WEATHER
Tonight: Partial Clearing
Thursday: Sunny Periods

Victoria Times

TODAY'S NEWS TODAY
News 382-3131
Classified 386-2121

91st YEAR, No. 20 ★★ VICTORIA, B.C., WEDNESDAY, JULY 3, 1974 15 CENTS DAILY, 20 CENTS SATURDAY

YOUNG SNIPER SUSPECTS HELD

WHITE ROCK (CP) — RCMP were holding two juveniles Tuesday night after a sniping incident in which two persons were wounded on the beach at White Rock.

Police said four shots from a .22 calibre rifle were fired from a bluff above the beach in the 15500-block Marine Drive at about 4 p.m. Tuesday.

One of the shots hit Esther Burchell, 54, of Write Rock, as she sat on a log. Another hit Lloyd Talson, 23, of New Westminster, who was in the water about 100 yards away.

Mrs. Burchell, suffering a shoulder wound, was treated at Peace Arch District Hospital and released. Talson was hit in the lower arm and admitted to hospital for observation. His condition was described Tuesday night as "quite satisfactory."

Police said one of the two juveniles being detained was 15 years old, the other slightly younger.

The shots were fired at a range of about 250 yards, police said.

The police spokesman said there did not appear to be a motive for the shootings.

IRA Guns Stolen From Que. Bases

Times News Services

TORONTO — Many of the weapons bound for Ireland that were seized by police during the weekend were stolen from Canadian military bases, RCMP said today.

Police said they believe all the semi-automatic rifles in the arsenal — the largest cache of weapons bound for Ireland ever seized in Canada — were stolen from depots in Quebec.

On Tuesday, RCMP displayed the weapons, believed to be destined for the extremist Provisional wing of the outlawed Irish Republican Army.

Included in the display were copies of the provisional wing's handbook.

RCMP Inspector George Scott said police believe some of the firearms were bought from Crown Assets Disposal Corp., the government agency that sells surplus equipment.

But before the weapons are sold, they are deactivated. Insp. Scott said some of the weapons seized showed that work had been done to reactivate them.

The arsenal, seized in four raids in southern Ontario, totalled more than 50 guns, machine-guns, semi-automatic rifles, thousands of rounds of ammunition, hand grenades and other weapons.

Four Toronto men, a resident of Garden City, Mich., one from Tavistock, Ont., and another from St. Catharines have been arrested and charged with conspiracy to export arms illegally.

Insp. Scott said today the grenades, a .50-calibre machine-gun "and a good deal of the other weapons we have seized cannot be obtained legally."

"The black market and theft from army depots could account for a lot of these guns being in circulation," he said.

Brig-Gen. Moe Morrison, chief public relations officer at national defence headquarters in Ottawa, said today there have been "no thefts in Quebec in recent times."

Defence Minister Jame Richardson, campaigning today in his riding of Winnipeg South for the July 8 federal election, said in a telephone interview he was not aware of any thefts from military bases but would make inquiries.

One of the men was arrested while attempting to enter the United States Monday and the others were picked up in 14 police raids in Toronto, St. Catherines and Tavistock, Ont. Tuesday.

One of the men was a resident of the United States and the others lived in Ontario, but all had been born in Belfast, police said.

WIMBLEDON UPSETS

Times News Services

LONDON — A wave of upsets today tumbled the big names of tennis from the All-England Championships at Wimbledon.

Billie Jean King of the United States, top-seeded in women's singles, lost to Olga Morozova of Russia 7-5, 6-2 in the quarter-finals and John Newcombe, the No. 1 men's seed, was beaten by fellow Australian Ken Rosewall 6-1, 1-6, 6-0, 7-5.

Third-seeded Evonne Goolagong lost to Kerry Melville 9-7, 1-6, 6-2 in another all-Australian match. Earlier, second-seeded Ilie Nastase of Romania lost to Dick Stockton of the U.S. in men's play.

That left American Chris Evert, seeded second, and her fiance, third-seeded Jimmy Connors, as the top players in the tournament. Details are on Page 12.

—Bill Halkett photo

LIONS ALWAYS draw a crowd and it was no exception Tuesday at Carnarvon Park when Linda Kabush of children's library read about them to assembled youngsters from a book called Where the Wild Things Are. Occasion was a stop in Greater Victoria Public Library's Stories in the Park program, running in local parks throughout the summer. Besides story-telling, there's sometimes music.

Arms Race Summit Fails

MOSCOW (UPI) — Weary and subdued, President Nixon and Leonid Brezhnev today acknowledged they had failed to slow the offensive nuclear arms race and closed their summit with second-best agreements limiting nuclear tests and deployment of defensive missiles.

The two leaders promised in a final communique ending their seven-day summit to try to negotiate at some future date an extension of the 1972 Strategic Arms Limitation Treaty — a temporary affair that does not cover the major new threat of multiple-warhead rockets.

Secretary-of-State Henry Kissinger told reporters a full-scale nuclear accord was imperative for mankind.

"In the name of God," Kissinger told a briefing, "what is 'strategic superiority' at these levels" possessed by the two superpowers?

"If we do not solve this problem by 1977, we will be living in a world in which opportunities for nuclear war exist which are unimaginable."

A few hours before the president and Mrs. Nixon departed by plane for the United States, Nixon and Brezhnev signed agreements covering underground testing, defensive missiles and several other co-operative agreements in the Kremlin's circular St. Vladimir Hall.

Nixon scheduled a televised address to the U.S. shortly after his arrival for a refuelling stop at Caribou, Maine, at 4:30 p.m. Victoria time.

The signing ceremony was a sombre affair compared to the ebullient windup to Nixon's first Moscow nuclear summit two years ago, which produced the first interim SALT agreement and a gala finale full of back-slapping joviality.

Unsmiling and exchanging few words, the president and the Communist party general secretary sat down at a table in St. Vladimir and signed these main agreements:

A pact limiting underground nuclear tests to weapons up to 150 kilotons in explosive power, beginning March 31, 1976; limit the number of tests to an unspecified minimum; and provide for continued negotiation with a view to eventual total ban of underground tests.

Kissinger said the agreement commits the Soviets in principle, for the first time, to having on-site observers conduct the verifications of underground testing.

An agreement limiting each side to a single defensive antiballistic missile site of 100 launchers each but giving each side five years in which to change its current site if desired.

A 1972 treaty had given each side two sites of 100 launchers each.

In addition, their communique pledged an attempt to renegotiate the 1972 temporary SALT agreement that would extend it beyond its 1977 expiration date until 1985.

★

TV MEN CUT OFF

NEW YORK (AP) — American television reports were abruptly cut off Tuesday as they tried to send by satellite from Moscow filmed interviews with Soviet dissident physicist Andrei Sakharov.

Both NBC's John Dancy and ABC's Harry Reasoner were interrupted in midsentence as their telecasts were being received via satellite in network newsrooms here.

The networks apparently had filmed interviews with Sakharov, who is on a hunger strike on behalf of political prisoners.

CBS was twice interrupted.

Three Leaders Heckled

Times News Services

Progressive Conservative Leader Robert Stanfield in Winnipeg held the most enthusiastic rally of his campaign so far Tuesday, delivering a scathing attack on the Trudeau campaign and inspiring supporters to fight with a heckler.

The Conservative leader told about 1,500 people crammed into the International Inn here that Prime Minister Trudeau is guilty of "criminal" bribing of voters in the campaign for the July 8 election.

The Liberal campaign is one "extraordinary hypocrisy" which can only result from desperation and Trudeau's electioneering style in Quebec is "garbage" he claimed.

The reaction may have been partly due to the bars which were scattered throughout the hotel around the meeting room.

The crowd cheered and roared its support for the Conservative leader and Conservative organizers were ecstatic, stating it may be the turning point for their party.

There were a number of hecklers, complaining mostly about Mr. Stanfield's proposed income freeze to combat inflation, and the persistent heckling finally proved too much for some supporters.

See HECKLERS Page 2

INDEX

	Page
Births, Deaths	23
Classified	23-31
Comics	39
Entertainment	20
Family News	33, 34
Finance	6, 7
Prairies	37
Sports	12-14
TV	24

Tourist Alert Page 16

IWA Leadership Facing Strike-Action Dilemma

By ROGER STONEBANKS
Times Staff

The coast negotiating committee of the International Woodworkers of America met this morning in Vancouver to ponder the next moves in the almost-deadlocked membership vote on the proposed new contract.

Unofficial counting of the ballot on the new contract showed rejection by a majority of only 83 cut of 18,000 ballots cast. The turnout was only 56 per cent.

The IWA negotiators were meeting even before the official count was announced, expected sometime late today, of all the ballots by the regional tabulating committee.

The dilemma facing the union is that the rejection, if confirmed by the official count of ballots, is hardly a mandate for launching an official strike, although union members earlier voted support for such action.

And Forest Industrial Relations, bargaining agent for 120 coast timber companies, has made it clear that the last offer is the final one.

The dilemma arose from the negotiations in which FIR made seven successive offers, each one a little bit better than before, until the "final offer" was, in the words of one observer, too good to turn down but not enough to accept.

It is also clear that the majority of the coast negotiating committee as well as some local leaders did not have a good reading of the membership.

The committee, which is known not to have been unanimous in its recommendation of acceptance of the contract offer, took three days to make its vote yes recommendation.

This was widely interpreted by rank-and-file members to show an inability to make a decision — or a desire to have the decision unanimous. There is no doubt that a speedy "no" recommendation would have produced overwhelming membership endorsement.

The attitude of FIR, should the official ballot count confirm the unofficial results, will be critical.

If FIR refuses to go any further in contract offers, it will likely provide the negotiating committee with ammunition it desperately needs to get out of the present dilemma.

But if FIR was to agree to increase the last offer, then a second vote among IWA members could be held.

Meanwhile, more than half the IWA members on Vancouver Island remained off the job today.

In the Duncan-Nanaimo area, roughly 4,000 IWA members were off work although, in a very low turnout, they voted 935 to 751 to accept the proposed new contract.

Victoria IWA members, who voted 779 to 263 to reject the contract, were at work, as recommended by local leaders.

INFLATION THE ISSUE TO LOCAL CANDIDATES

Inflation.

That's the issue in the Victoria riding, say the federal candidates who, on July 8, hope to add the initials MP after their names.

Incumbent Allan McKinnon, Progressive Conservative, advocates the party line of a price and pay freeze; Liberal Frances Elford defends the Trudeau record; New Democratic Party's Peter James wants selective price curbs, while Marxist-Leninist party standard bearer Dave Danielson says forget the old line party policies and opt for a revolution.

For a more complete statement of their views, turn to Page 9.

B.C. Buys Surrey Housing

The provincial housing department has purchased a 127-unit townhouse development under construction in Surrey.

Total purchase price for the development will be $4,725,000 with 90 per cent financing from Central Mortgage and Housing Corporation.

The purchase is the first under the government's new "proposal call housing program" in which private developers build housing units on their own land and then turn them over to the province.

B.C. has offered developers 100 per cent financing at 8 per cent interest and will guarantee developers a five-per-cent profit either through a fixed purchase price or by entering into a cost-plus agreement to purchase.

The first development, under construction by Nu-West Development Corporation Ltd., will be completed in October and will provide 12 two-bedroom suites and 115 three-bedroom suites.

Housing Minister Lorne Nicolson said the program's initial target of 1,500 units in Vancouver and 500 in Victoria, "wil be exceeded in the coming months."

Prime Rate Up

NEW YORK (Reuter) — Prime lending rates in the United States moved to a record high today as the Bankers Trust Co. announced it has increased its rate to 12 per cent effective immediately.

Trudeau Fans Pack Empress

A crowd of more than 2,000 packed the Empress Hotel lobby at noon today to greet Prime Minister Trudeau. Provincial, municipal and regional leaders, cheer leaders with pom-poms and red mini-skirted Liberal campaign workers jammed the side entrance to the hotel.

The rally was to have been held on the front lawn of the hotel but heavy rain forced the move inside.

RCMP officer with cache

WORDPLAY

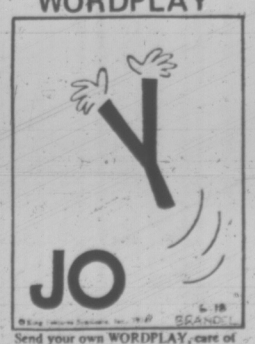

Send your own WORDPLAY, care of this newspaper.

Island Circum-tub-igation Planned

By DON VIPOND
Times Staff

Fred Maguire, a Nanaimo haberdasher, will be out on the briny in his bathtub Thursday with a little outboard moter, a lifejacket "and possibly a bottle of wine."

His goal: to chug once around Vancouver Island counterclockwise — a voyage of about 1,000 miles over the next seven to 10 days.

Why would anyone want to sail around Vancouver Island in a bathtub?

"The only answer I can give is it's never been done before," Maguire told the Times today. "It will be a bit of an acomplishment."

His five-foot fiberglass bathtub has some superstructure which brings its length to eight feet but keeps its design within the regulations for the famed Nanaimo bathtub race, held annually across Georgia Strait to Vancouver.

Maguire conceeds that 90 per cent of the people who hear of his plans "think I'm nuts and the other 10 per cent don't know what I'm doing."

Among those who aren't enthralled by the expedition is his wife, Alice, who will visit her parents in Saskatoon for the duration of the voyage.

"She has no use for this venture," he said. The Maguires have two children.

Maguire, who is 33 and weighs 225 pounds, will be accompanied by an escort vessel, his own 20-foot boat with two or three of the staff from his men's wear store.

Supplies will be aboard the escort vessel and room to sleep if there's no accomodation at each night's stop. Even so, Maguire figures to lose 30 to 40 pounds.

"We'll have to stay close to shore," he said of his navigation strategy.

There are two "tough spots" where he will have to pick his times for passage carefully — Cape Scott because of potent tidal currents and Witty Bar, where a sudden drop-off produces churning seas and whirlpools.

What about those open ocean swells off the island's west coast?

"Swells are a problem," he agrees, "specifically if you have a weak stomach which I don't."

Maguire knows what it's like to be at sea in a bathtub. He rode one to Seattle in 33 hours 26 minutes last August and he was 49th last to finish among the 227 who set out in the last Nanaimo to Vancouver bathtub race.

Slight Cut In Poultry Price Due

Consumers can look forward to paying about 1½ cents less for a pound of chicken or turkey, but the pricebreak may be shortlived, a poultry processor said today.

Les Guy of Maplewood Poultry in Sooke confirmed today that prices set by the turkey and broiler marketing boards went down in the last 10 days, but he said processors are expecting considerable increases in wage contract demands soon which could drive the prices up again.

He said depending on the grade of chicken friers, processors will charge between 60 and 64 cents locally to retailers under new pricing announced by the board.

He said new prices, if passed on to the consumers by retailers, will mean price cuts of one cent per pound on a broiler chicken, ½-cent on tom turkey and ½ cent on hen turkey.

Although the prices should be in effect by now, he said price decreases "haven't been obvious in retailer ads during that last week."

Prices to the consumer for chicken are ranging between 59 cents and 69 cents a pound, however, and "that proves retailers aren't taking more than they should," he said.

Guy negated a statement attributed to a broiler board spokesman earlier this week that indicated chicken would be 35½ cents a pound to retailers.

"It didn't take into account the processing cost. That price is what we pay for the produce when it arives live, we have to process them then, which means bring the processing price up about 20 cents a pound."

The poultry saving, however, will be matched by a milk increase expected to come soon as a result of a new 20 per cent increase in wages paid to members of the teamsters union employed by dairies in a one-year contract ratified by workers last week.

Hecklers

Continued from Page 1

One Conservative poured a glass of rum over the head of one of the hecklers and a fight broke out. The heckler was pushed, protesting, from the room.

Hecklers also confronted Trudeau and NDP leader David Lewis Tuesday, adding spice to an otherwise routine campaign day.

Trudeau was booed in the Quebec riding of Montreal Lafontaine and Lewis ran into a philosophic heckler in Calgary.

Trudeau ran into heavy heckling and booing in the Montreal - Lafontaine riding in aid of the cadidacy of 20-year-old Claude Andre Lachance, son of retiring Liberal MP Georges Lachance.

The younger Lachence's bid for office has caused some dissension in the riding.

There have been complaints that the senior Lachance has merely handed the constituency over to his son.

Lewis was interrupted during a routine speech in which he told supporters that the NDP was the only party willing to stand up for the average citizen against big business.

"Thoughtful Canadians will ask themselves how so sensible and fair an election program as we have presented is rejected out of hand by the other parties," he told an evening rally.

But one citizen, middle-aged Doug Colombe of Calgary, who said he worked for the Conservative party, countered the Lewis philosophy with one of his own.

"Why do they have to take the stars out of the sky so we can't have a star to reach for?" he shouted, apparently referring to any steps that would curtail free enterprise in the country.

Meanwhile, social Credit leader Real Caouette campaigned over the air waves in Montreal, telling open-line radio-show audiences that his party could benefit from a wave of support to improve its standings in Montreal.

"I hope the Conservatives in Montreal will win sufficient votes from the Liberals to allow my candidates to wind their way between the two parties and carry away victory," Caouette said.

THE BETTER HALF By Barnes

"I decided against asking him for a raise—there was a computer salesman in his office all morning."

Newsprint Price Up

The price of newsprint has been increased $28.50 a ton to $237.50, effective immediately, Crown Zellerbach president Robert Rogers announced today.

That price for 30-pound newsprint produced by the company is for customers on the Lower Mainland and Vancouver Island. It will be $2 higher in the interior and Alberta and the price in the U.S. is now $245 a ton.

Rogers said the increase is made necessary because of rises in costs of supplies, material, transportation and labor, which "continue to increase at an alarming rate."

Earnings in the forest industry have increased sharply in the past two years but the newsprint sector has not kept pace, he said.

VON Move Completed

Staff and services formerly provided by the Victorian Order of Nurses will continue under the Capital regional district, Health Minister Dennis Cocke said today.

Cocke said an agreement has been negotiated which will transfer VON operations, effective July 1, under regional jurisdiction.

There will be no major change in the nursing care provided formerly by the order but the transfer will allow all community services in Victoria to be co-ordinated. The VON name disappears.

Discussions are under way in Vancouver and Surrey regarding the VON's future operations there.

W. GERMANY IN CUP FINAL

FRANKFURT (Reuter) — West Germany battled through to its third World Cup soccer final in 20 years today by beating Poland 1-0 in a rain-drenched match.

The Germans sent Poland slithering to its first defeat of the tournament and now meet the winners of the clash between Holland and defending champion Brazil in the final in Munich next Sunday.

Joli Still Leads In Maui Race

VANCOUVER (CP) — The Seattle yacht Joli held a 200-mile lead in the Victoria-to-Maui yacht race Tuesday night.

Race officials said the yacht continued to experience radio difficulties and they estimated her position from talking to other competitors. It was not known what her radio difficulties were.

The second yacht was Andante II of Vancouver, followed 35 miles later by Race Passage, Temptation, Scaramouche and Biscuit Eater. Naknek followed 55 miles behind andante.

The others, in order, were Namba, Midnight Special, Tinsley Light, Elixir, Red Dog, Namu, Rana, Obsession, Border Lord, Mad Hatter, Sea-Ray, Seawyf, Native Dancer and Lucy Alice.

Race officials said the leading yachts had covered just over one-quarter of the distance to Maui, Hawaii, and had averaged between 180 and 240 miles in 24 hours. The 2,300-mile race began Saturday.

Hydro Costs Up 15%

VANCOUVER (CP) — The cost of providing B.C. Hydro's services increased more than 15 per cent during the fiscal year ended March 31, says the utility's 12th annual report.

Hydro's net income for 1973-74 was $14,280,787, down nearly one-third from the previous year's $21,192,058.

Hydro chairman David Cass-Beggs said in the report, released Tuesday, that the year had been one of carefully planned change in the utility's administration and of adjustment to outside changes.

"Changing attitudes toward the use of energy coupled with the curtailment of oil supplies from Middle Eastern sources, continued inflation and high interest rates demonstrated the need for a critical review of the program and practices of B.C. Hydro," Cass-Beggs said.

The report cites an increase in the wholesale price of natural gas and greater fuel costs to operate diesel generating plants and diesel buses as factors contributing to the higher cost of providing services.

The report shows Hydro had gross revenues in 1973-74 of $376.2 million with the sale of $268 million worth of electricity accounting for 71 per cent.

The sale of $60.7 million worth of gas accounted for another 16 per cent.

Interest on debt, less interest on projects under construction, used $110.7 million or 29 per cent of the revenues.

Salaries, wages and employee benefits totalled $88.5 million, materials and services $76 million, plant depreciation $61.7 million, grants and school taxes $25 million and $14.3 million was retained in the business.

The total cost of providing all Hydro's electric, gas, passenger transportation and rail freight services during the year was $361,943,282, a 15.4-per-cent increase from $48,213,741 in 1972-73.

The report notes Hydro, in common with most North American transit systems, experienced a significant increase in passenger riding.

Hydro's urban transportation services on the Lower Mainland and in Victoria carried 855 million passengers, an increase of 1.14 per cent.

The report notes the average price of natural gas to Hydro was increased to about 58 cents per thousand cubic feet from 30 cents in November, 1973.

New natural gas rates were introduced March 1, 1974, resulting in an average increase of 17 per cent for residential customers, 17 to 33 per cent for commercial customers and 60 to 82 per cent for interruptible customers.

FAIRWAY DISCOUNT HOUSE

272 GORGE ROAD W.

JULY GIANT DISCOUNTS

Prices Effective Wed., Thurs., Fri., Sat. July 3, 4, 5, 6

Weekdays 9 to 9 Sundays 10 to 7

We Reserve the Right to Limit Quantities

DEL MONTE Fancy FRUIT COCKTAIL 14-oz. Tins 3 for 1.00

IMPERIAL MARGARINE 3-lb. Block 1.49

DUNCAN HINES CAKE MIXES 2 19-oz. Pkgs. 99c

YORK BARTLETT PEARS 3 14-oz. Tins 1.00

YORK TOMATOES 3 19-oz. Tins 1.00

Orange JUICE YORK 2 48-oz. Tins 89c

Canada Grade "A" CROSS RIB ROAST 1.19 lb.

Fresh Whole Frying CHICKEN Grade A lb. 67c

Gainers Pork SAUSAGES 1-lb. Tray 89c

LIBBY'S RED KIDNEY BEANS 3 14-oz. Tins 1.00

Libby's Spaghetti In Tomato Sauce 3 14-oz. Tins 79c

ALOHA MIXED NUTS 13-oz. Tin 79c

Sweet 'n' Juicy ORANGES Medium Size lb. 10c

Local No. 1 POTATOES 5 lbs. 55c

IVORY LIQUID 32-oz. King Size 89c

TIDE DETERGENT 5-lb. King Size Box 1.39

With $10 Order or Over—Reg. Price 2.39

Royale Facelle TOWELS 2 Roll Pack 65c

DEL MONTE Fancy, Sweet PEAS 3 14-oz. tins 79c

MODESS FEMININE NAPKINS 48's 1.89

York Unsweetened Grapefruit Juice 48-oz. Large Tin 2 for 85c

Dr. Ballard's New BEEF 'N' CHEESE DOG FOOD 3 25½-oz. tins 79c

NABOB Instant Coffee 10-oz. Jar 1.29

DELMONTE CREAM CORN 4 14-oz. Tins 1.00

AYLMER TOMATO SOUP 7 10-oz. Tins 1.00

Minute Maid Frozen ORANGE JUICE 4 6-oz. Tins 1.00

the weather

A Pacific disturbance will spread rain across the B.C. Coast but little, if any, rain is expected to accompany this system into the Southern Interior during the latter part of the day. Temperatures throughout the province will remain below the seasonal normals. The outlook for Thursday indicates considerable sunshine for the Coastal area and the Southern Interior. Cloudy skies and afternoon showers should predominate in central and Northern Interior Districts.

DOMINION PUBLIC WEATHER OFFICE 5 A.M. FORECASTS

Valid until midnight Thursday

Greater Victoria: Cloudy. Periods of rain easing off to a few showers. Cool. Gusty winds at times. Thursday mostly sunny. Highs today in the mid-Sixties. Lows tonight in the lower Fifties. Highs Thursday 65 to 70.

Greater Vancouver, Lower Mainland, East Vancouver Island: Cloudy. Periods of rain tapering off to a few showers. Cool. Thursday mostly sunny. Highs today in the mid-sixties. Lows tonight in the low Fifties. Highs Thursday 65 to 70.

North and West Vancouver Island: Rain tapering off to showers. Fresh southeast winds at times. Thursday, sunny with cloudy periods. Highs today, 60 to 65. Lows tonight 45 to 50. Highs Thursday 65 to 70.

TEMPERATURES

	Max.	Min.	Precip.
Yesterday			
Victoria	64	50	—
Normal	68	51	—
One Year Ago			
Victoria	64	49	—
Across the Continent			
Kenora	80	59	—
Winnipeg	80	55	—
Brandon	79	56	—
Regina	74	45	.01
Saskatoon	65	46	.11
Prince Albert	68	47	—
N'th Battleford	68	46	—
Swift Current	69	43	—
Medicine Hat	71	48	.12
Lethbridge	67	49	—
Calgary	66	40	—
Edmonton	67	43	.09
Penticton	74	53	—
Cranbrook	73	50	—
Castlegar	78	53	—
Vancouver	68	56	.01
Prince Rupert	52	48	.04
Prince George	60	46	—
Mackenzie	66	46	—
Victoria	65	52	—
Kamloops	73	55	.01
Revelstoke	66	46	.03
Blue River	63	45	—
Dawson City	70	48	—
Dease Lake	56	42	—
Fort Nelson	56	42	—
Peace River	65	42	.42
Whitehorse	62	36	—
Fort St. John	61	43	.05
Yellowknife	53	50	.05

U.S. Temperatures: Detroit 93, 73; Honolulu 80, 75; Chicago 94, 77; Minneapolis 92, 70; New York 95, 77; Miami 87, 77; Boston 92, 73; Washington 94, 74; Los Angeles 82, 63; San Diego 73, 62; San Francisco 75, 54; Denver 81, 53; Las Vegas 104, 77; Phoenix 108, 82.

World Temperatures: Athens 86, 66; Rome 90, 66; Paris 70, 61; London 66, 50; Berlin 72, 48; Amsterdam 70, 63; Brussels 66, 50; Madrid 95, 66; Moscow 73, 59; Stockholm 75, 57; Tokyo 79, 69.

CITY'S WEATHER RECORD

Sunshine, July	16.8 hrs.
Last July	18.4 hrs.
Normal (30 Years)	23.0 hrs.
Sunshine, 1974	1040.9 hrs.
Last Year	1206.3 hrs.
Normal (30 Years)	1100.2 hrs.
Precipitation, July	nil
Last July	nil
Normal (30 Years)	.02 ins.
Precipitation, 1974	15.24 ins.
Last Year	6.03 ins.
Normal (30 years)	12.21 ins.

Sunrise, Sunset Thursday (Pacific Daylight Time)

Sunrise 5:17 Sunset 21:18

TIDES AT VICTORIA HARBOR (Tides listed are Pacific Standard Time)

	H.M. Time	Ft. Ht.	H.M. Time	Ft. Ht.	H.M. Time	Ft. Ht.	H.M. Time	Ft. Ht.
3	08.20	1.2	18.35	8.0	19.55	8.0		
4	00.00	8.7	09.00	1.2	19.05	8.0	20.40	7.9
5	00.40	8.5	09.35	1.3	19.35	7.9	21.35	7.7
6	01.20	8.2	10.10	1.5	19.35	7.8	22.25	7.4
7	02.00	7.8	10.40	1.9	19.55	7.8	23.25	7.0
8	02.20	7.2	11.10	2.4	19.40	7.8	—	
9	00.40	6.5	04.00	6.5	11.30	3.1	19.45	7.8
10	03.10	5.8	05.20	5.8	11.50	3.8	19.50	7.9
11	03.30	4.9	06.50	5.3	12.20	4.5	19.50	7.9
12	03.50	4.1	08.45	5.2	13.00	5.2	20.05	8.1

TIDES AT FULFORD HARBOUR (Tides listed are Pacific Standard Time)

	H.M. Time	Ft. Ht.	H.M. Time	Ft. Ht.	H.M. Time	Ft. Ht.	H.M. Time	Ft. Ht.
3	02.00	10.0	09.55	1.7	18.20	10.9	23.20	9.4
4	02.50	9.9	10.30	1.7	19.00	11.0		
5	00.00	9.2	03.30	9.7	11.05	1.8	19.20	11.0
6	00.35	8.9	04.00	9.5	11.35	2.0	19.50	11.1
7	01.25	8.5	04.55	9.1	12.10	2.5	20.25	11.1
8	02.10	8.0	05.55	8.6	12.45	3.1	20.45	11.0
9	03.00	7.3	07.00	8.1	13.15	4.0	20.55	11.0
10	03.40	6.5	08.05	7.6	13.45	5.0	21.15	10.9
11	04.20	5.7	09.40	7.4	14.20	6.1	21.35	10.7
12	05.05	4.8	11.50	7.5	14.50	7.2	21.55	10.6

NEWBERRY QUITS IN SAANICH

Saanich Ald. Alan Newberry officially resigned Tuesday night but council won't hold a byelection.

Newberry's letter of resignation was received with regret but council unanimoulsly endorsed Ald. Fred Severson's motion to spare the municipality the cost of a byelection.

Supervisor of intermediate education for the Sooke school district, Newberry had a year's leave of absence, spending the time at the University o fIndiana where he is working for a doctorate in education.

His term on council was to end in November.

Severson tried to get council to reverse its decision against donating $100 toward reunion costs of Hong Kong veterans, but failed. Only he, Ald. Sandy Noel and Ald. John McDonald supported the motion.

Severson and Noel said they'd both be willing to pay $10 each but Ald. Bill Campbell said he was opposed to the donation because the request had come in after council had set the budget.

Ald. Mel Couvelier said he was opposed in princple to such requests when there were public works items which could not be done because of lack of funds.

In other business:

—Council agreed to declare two acres at 3968 Cedar Hill a development area. New zoned for single-family dwellings, Penthouse Developemtns Ltd. proposed to build 18 attached housing units on the site.

—Council approved buying a $9,985.50 road striper from National Machinery Co. Ltd.

—Council approved expenditure of $90,450 to Victoria Paving Ltd. for concrete curbing, resurfacing of old pavements and sealcoating.

NEWBERRY
. . . leave-of-absence

VANDER ZALM CHALLENGE ON SOCRED LEADERSHIP

Mayor William Vander Zalm of Surrey has challenged Social Credit leader Bill Bennett to put his leadership before an open convention of all opposition parties in the British Columbia legislature.

Vander Zalm said Tuesday an open convention, at which all members of the Social Credit, Liberal and Conservative parties would vote, would be one way of creating a unified opposition.

"There's a real opportunity here for one of the leaders, and hopefully the leader of the largest group, Bill Bennett of the Socreds, to call an open convention to invite all Conservatives, all Liberals, all Socreds," Vander Zalm said.

Vander Zalm, who switched last month to the Social Credit party from the Liberals, said he might run for the leadership of a unified opposition at the proposed convention.

"I'm hoping that after the federal election one of the leaders will take the courage to make this move," he said.

"I certainly am interested in leading some movement to create a viable and reasonable alternative to what presently exists and give the people a free choice to choose one or the other without having to split a number of ways"

capital scene

The Vancouver Island Explorers Chapter of Good Sam Recreation Vehicle Club will hold a campout Friday, Saturday and Sunday, July 5, 6 and 7, at Honeymoon Bay.

The Royal Inland Hospital, Kamloops, is holding a reunion Aug. 2 to 4 to commemorate the final graduation and closing of the School of Nursing after 70 years. All graduates of RIH are invited to attend with further information available by contacting Mrs. Jeanette Cassell, 1243 Dominion St., Kamloops.

Detective Jailed

NEW YORK (AP) — Suspended detective Joseph Novoa was sentenced to 10 years in prison Tuesday for keeping narcotics and money seized in raids on drug traffickers. Of a group of police anti-narcotics specialists indicted on various corruption charges.

Off-Shore Claims Softened

CARACAS (CP) Canada indicated today its willingness to accept in large measure a consensus developing at the international law of the sea conference defining the offshore rights and duties of coastal states.

Environment Minister Jack Davis said the idea of giving coastal countries rights over a 200-mile offshore economic zone would meet most needs for conserving and enlarging fish stocks.

But in a major speech to the 3,000 delegates here from nearly every country, Davis pointed out that coastal countries must have complete jurisdiction over oil and other minerals throughout their entire continental shelves, even when these extend beyond 200 miles.

In his speech, the minister made a strong plea for the exemption of the highly-prized salmon from the general rule being devised to government fishing and other marine matters.

Canada has previously taken the position that coastal states should have jurisdiction over all activities for at least 200 miles beyond their shores or to the outer edge of the continental shelf, whichever is the greater distance.

But in an interview the minister, who returns to Canada late tonight, said only five or 10 per cent of the Canadian continental shelf off the East Coast extends beyond 200 miles. If the continental economic zone concept is accepted, this area, too, would fall naturally under Canadian jurisdiction.

Canada already claims full rights to the minerals and oil over its entire continental shelf and there is no thought of compromise in this regard, the minister said.

In his speech, Davis emphasized the unique position of salmon which spawns in fresh water rivers, then swims thousands of miles into the oceans before its eventual return.

"To ensure adequate protection and proper management of . . . stocks such as salmon, fishing for these stocks must be prohibited outside the economic zone. The primary interest of the state in whose rivers these species are spawned must be recognized throughout the limits of the migratory range."

Many Atlantic salmon swim to Greenland from Canadian rivers and Davis acknowledged privately that some arrangements may have to be made to allow Eskimos there a part of the catch found in their waters.

Stanfield, Lewis Slam Munro Over Patronage

CANADIAN PRESS

Labor Minister John Munro took it on the chin Tuesday from leaders of the two major opposition parties.

Both Progressive Conservative Leader Robert Stanfield and new Democrat Leader David Lewis described statements by the labor minister that political influence was used to win federal appointments for Liberal supporters as unacceptable and unjustifiable.

Lewis told a Vancouver news conference that Munro's statements were a "shocking admission," particularly significant because "a minister of the Crown" had made them so openly.

Stanfield, at a news conference in Toronto, said there have been great changes in recent years in public opinion on patronage.

"It is pretty clear that defeated Liberal candidates have received some recogniiton and that the Trudeau government has practised patronage on a grand scale."

Prime Minister Trudeau, campaigning through four Quebec ridings, was silent on the issue.

Munro said Monday that patronage was a fact of political life.

"Of course there's patronage, and you know it, and everyone knows it," he told a news conference in his Hamilton East riding.

"Is it wrong to favor a past political supporter over someone else if the two have equal ability?

"Of course it isn't"

He called the news conference following newspaper reports which said that 52 of 98 recent federal appointments from the Hamilton area were to people who had worked for Munro or donated money to his campaign.

In Vancouver, Lewis commented on the matter of patronage in a more general way, saying its most dangerous aspect is its frequent connection with campaign contributions.

He challenged both Liberals and Conservatives to make public their lists of election contributors. The Election Expenses Act, which takes effect next month, requires disclosure of campaign donations of more than $100.

In Kelowna, Social Credit leader Bill Bennett strode onto the federal election scene Tuesday, inviting Lewis to repudiate the provincial NDP for political patronage.

Political patronage has reached an all-time high in British Columbia with hundreds of appointments to university boards, regional colleges, even to the deputy minister level, the opposition leader said.

BACK TO NORMAL

Ferry traffic was back to normal today after the last Canada Day weekend visitors straggled off the Island late Tuesday, B.C. ferries officials reported.

Motorists had to wait at least an hour at the Swartz Bay terminal and two hours at the Tsawwassen terminal during a build-up which lasted all day.

Waits at Horseshoe Bay and Departure Bay varied from two to three hours Tuesday but traffic was cleared without extra sailings.

Warning Unheeded . . . 2 Die

An unheeded warning led to the crash of a light plane Monday near Penticton which took the lives of a Sidney man and a Coquitlam woman, an RCMP spokesman said today.

The spokesman said pilot Bill Martin Fitzgibbons, 44, had failed to observe a standing order to fly above 8,000 feet when entering the valley leading to the popular ski resort at Apex Mountain, 17.2 miles west of Penticton.

Light planes entering below that mark are unable to fly as steeply as the valley rises, he added. It has been the scene of five similar crashes in the past six years.

The crash occured at 4:15 p.m. in good weather and minutes after Fitzgibbons and passenger Annette Rimmer, 42, had stopped to refuel at Penticton airport.

SERVING VANCOUVER ISLAND

Sands

WE CARE
Dedicated to Service
Sensible Prices.

SANDS FUNERAL CHAPELS

Your six community Chapels. Independent, Family Owned and Controlled. Sands since 1912.

A DIVISION OF SANDS

INTERNATIONAL FLIGHT CARE

Specializing in shipping to or from anywhere. Call collect.

REMOVAL AND MEMORIAL SERVICE
Covering Vancouver Island
Call Collect

A DIVISION OF SANDS

VICTORIA, 388-5155
SIDNEY, 656-2932
COLWOOD, 478-3821
DUNCAN, 746-5212
NANAIMO, 753-2032
LADYSMITH, 245-2331

31' SHEPPARD
Sedan Cruiser

Privately owned, luxury equipped and in lovely boathouse - kept condition. Roomy salon includes all the necessary amenities. Sleeps six, loaded with extras like sounder, CB radio, dinghy, hydraulic trim tabs. Powered by twin Chrysler Marine 210's.

To view, phone Greg Pearson.
An opportunity at only $24,900

Garden City Boatland Ltd.
642 BURNSIDE ROAD EAST VICTORIA, B.C. 388-5561

Woolco™

AUTOMOTIVE CENTRE
Thru This Weekend

PRICED TO GO

FULL 4 PLY POLYESTER CORD TIRES

ON SALE

$18 blackwall E78-14 (735)

SIZE	Blackwall Price	Whitewall Price
A78-13(600)	---	$19.44
E78-14(735)	$18.00	19.44
F78-14(775)	21.00	22.44
G78-14(825)	24.00	25.44
H78-14(855)	---	28.44
G78-15(825)	24.00	25.44
H78-15(855)	---	28.44
L78-15(915)	---	28.44

• No trade-in required
• No freight charges
• No charge for tire mounting

Hallmark PREMIUM V
• LONGER MILEAGE
• OUTSTANDING WEAR
MILEAGE GUARANTEED 30,000 MILES OR 30 MONTHS
Every HALLMARK tire carries a lifetime guarantee against road hazards and workmanship WITHOUT LIMIT TO MONTHS OR MILES AT NO EXTRA CHARGE.

RADIAL TIRES
$34.44 Whitewalls 165R-13 BR78-13

SIZE	WHITEWALL PRICE
165SR-13	$34.44
165SR-15	38.44
BR78-13	34.44
ER70-14	38.44
FR70-14	42.44
GR70-14	48.44
GR70-15	48.44
HR70-15	52.44
LR70-15	58.44

SUPERIOR MILEAGE EXCELLENT TRACTION
Hallmark PWR Radial
MILEAGE GUARANTEED 40,000 MILES or 40 MONTHS

HEAVY DUTY SHOCK ABSORBERS
2 FOR 18.76 INSTALLED
Most North American Cars
Our finest heavy duty shocks, guaranteed to last as long as you own the car or we'll give you a free replacement.
made in Canada

SUPER SPECIAL!
LUBE & OIL CHANGE
4.77
Most North American Cars
Here's what we do:
• Install up to 3 quarts of your choice of multi-weight or straight weight oil.
• Complete expert chassis lubrication.

STP OIL TREATMENT .99 15 oz. "The racer's edge" Limit 2

WYNN'S CARBURETOR CLEANER 1.17 12 oz. #CC-3

FOG LAMP KIT 8.87 #SK-502 Easy to install. Fits any car or truck.

GAS GUARD 1.97 Prevents siphoning of gas from tank.

TUNE-UP KITS 2.39 For most 6 or 8 cylinder cars. made in Canada

DUAL SPORT MIRRORS 11.77 pair #FMC-1 Fits most cars.

CAR WASH BRUSH 1.44 #324 24 inch, soft bristle fits standard hose coupler. made in Canada

TRAILER CONNECTOR .94 #9000BP 4 pole, flat type, made in Canada

CUSTOM BATTERIES
24.95 installed with exchange
36 MONTH
One Low Price For Most Compact, Medium & Standard North American Cars
Dry charged for 3 years of dependable high performance power. Series 24, 24F, 22F, 01, 19L, 42, 29NF only.
Sizes For Most North American Luxury Cars Series 60, 27, 27F 29.95 with exchange
made in Canada

8 TRACK STEREO AND FM STEREO RADIO
$89 RR62MPX
Features include fine tuning and burglar alarm. Expert Installation Available.

MAG WHEELS
$36
No Exchange Needed
One piece cast aluminum wheel. Fits most 14" and 15" wheels.

Woolco DEPARTMENT STORES
A DIVISION OF F.W. WOOLWORTH CO. LTD.

Town and Country Shopping Centre
Douglas Street and Saanich

Store Hours:
Mon. to Fri.
10 a.m. - 10 p.m.
Saturday
9 a.m. - 10 p.m.

BUY WITH CONFIDENCE
SATISFACTION GUARANTEED
REPLACEMENT OR YOUR MONEY REFUNDED

THANK-YOU THINGS . . .

YOUR ROOMS WILL SAY "THANK YOU"

IMPORTED EUROPEAN FABRICS

More European fabrics have arrived at Standard and we simply must tell you about them. Come in soon and see these exclusive new materials and how they can become part of your decor.

From West Germany

We have selected a "groovy" drapery acrylic in a distinctive textured horizontal stripe. Interesting chenille type weave interspersed with yarns of different twists, all the time appearing open and casual. Exciting color treatments of brown, natural and gold. 48" wide. Yd. 6.95

From Holland

We bring you a stunning cut velvet called "Firenze" to cover your more important pieces of furniture. Classic floral medallion pattern in deep pile spun rayon velvet on a ground of neutral in stria effect. Superb colors of beige and rose. 54" wide. Yd. 17.95

From France

The luxury of the finest French tergal voile is your assurance of maximum sheer beauty at your windows. Colors of ivory and white. 118" Wide.

Plain Hem, Yd. 6.98 Cornelli Hem, Yd. 8.98

YOUR FLOORS WILL SAY "THANK YOU"

SHAG BROADLOOM

Dense short nylon shag in soft decorator colors to add warmth and charm to any room. Swedish sand, winter white, soft willow, Egyptian gold, and French green. All in stock at Sq. Yd. 12.95

Luxurious short pile nylon shag with a plush feel that makes it ideal for bedrooms, etc. Jasmine, white sand, burnished orange, shamrock green, and whisky brown. All in stock at Sq. Yd. 7.49

★ PHONE 382-5111 TO HAVE SOMEONE SHOW YOU SAMPLES IN YOUR OWN HOME — FREE ESTIMATES WITH NO OBLIGATION.

STANDARD FURNITURE

737 YATES ST. 382-5111

Victoria Times

WEDNESDAY, JULY 3, 1974

GORDON BELL
Managing Editor

STUART UNDERHILL
Publisher

BRIAN TOBIN
Editor

Down to a Logical Choice

The federal election goes into its last hours with no reliable signs of a decisive outcome. Even predictions are being phrased in terms of chances. One eastern newspaper has come out for Mr. Stanfield on the grounds that Mr. Trudeau has had his chance and muffed it. A good case may be made for that — although when it is applied to the problem of inflation which is the most pressing worry for many nations, Mr. Trudeau has a good deal of company among other government leaders in his lack of progress against a depreciating currency.

But in considering muffed chances, it is difficult to exempt Mr. Stanfield from the same charge. Since he first took on the job of Opposition leader against the Liberals nearly seven years ago, the man from Nova Scotia has established himself as an honest, likable fellow of fair abilities, but he has not come through as a leader who could unite the country and he has not come up with any shining ideas that could set the nation marching with him.

And it must be pointed out that much of his tenure of the Opposition benches has been during years when the problems afflicting Canada — and most other countries — have been of unprecedented variety and severity. If there was ever a time when some bright new policies might rally the people, the last few years have provided their opportunities. As it is, justly or unjustly, Mr. Stanfield comes through as no more than "good ol' Bob".

So the country is faced with much the same conundrum it had in 1972, and it is very likely to come up with the same tentative answer, with only a handful of seats separating the two leading parties.

In terms of chances, Mr. Lewis seems to be the only one who has not missed his. Rather, he is taking them, and has placed bets reasonably well to achieve the most for his political coinage. But this role, too, has its detrimental side. The more success Mr. Lewis has as a heavy thumb in the governmental scale-pan, the less he appears to the country as a plausible government leader in his own right. Even the best friends of a veteran bridesmaid tend to lose interest.

Mr. Trudeau cannot fairly be faulted for not coming up with a cure for the epidemic of inflation. But on the other hand his government has been a major factor — along with the provinces — in contributing to it. Even the palliatives devised to make inflation more comfortable, in the absence of a remedy, have helped to make it worse. The spending spree which Ottawa has staged — and the even wider flinging of funds which is promised — cannot fail to push prices higher. The recipients may be happy, but the taxpayers who are the source of the money are less so when they think of it. And the tail is unlikely to catch the dog.

Obviously such a situation should present Mr. Stanfield with the chance of a lifetime. But he entered the present election campaign with his freeze and control program for combating inflation, and he is stuck with it. The people have not been persuaded that it will work — especially in the light of British and United States experience. Even some of Mr. Stanfield's own party are openly doubtful. Now, in the closing days of the campaign, the Conservative leader is trying to get out from under by accusing the Liberals of having a control policy of their own. Is Mr. Stanfield himself losing enthusiasm for the program? He could probably pick up seats at this late date by promising not to implement the plan.

The whole situation adds up to what Mr. Diefenbaker has called "dynamic apathy", perhaps one of Canada's major contributions to the field of politics. What emerges is that Mr. Stanfield has failed to impress the country with his ability to make any effective change in the nation's course, Mr. Lewis will go along with anybody who seems to be going his way, and Mr. Trudeau promises a great many items which seem to add up to more of the same. But with a return of the Liberal government at least we'll keep what we've got — which after all includes lots of available jobs, lots of available money and lots of available goods.

Endless Studies and Hand Wringing

Head-scratching about the most efficient way to run the overcrowded, debt ridden B.C. ferry system continues. The study of the Society for Pollution and Environmental Control and the University of British Columbia transportation centre now adds to the alternatives. A major recommendation would raise the $5 fee for cars and eliminate the $2 passenger charge.

But giving public transit vehicles and foot passengers a free ticket to ride has built-in problems. What is to prevent people from riding back and forth on a pleasure cruise? Would the number of cars diminish unless the free ride was tied in with a comprehensive public transportation system at both ends of the run?

As to increasing fares for foreign vehicles, over and above that paid by Canadians, it is theoretically possible although morally unlikely. How would British Columbians feel if they were dunned a special levy on entering U.S. national parks? Besides, the province has a well mannered tradition of welcoming tourists, not skinning them before they even reach their destination.

The public is growing tired of endless studies, hand-wringing, and no action. The SPEC - UBC transportation study, commissioned by the provincial department of highways at a cost of $25,000, recommends two further studies — one on public transportation and another on the whole provincial tourist industry.

Studies provide the needed data for decisions, few people would deny, but as the reports pile up so do the cars at Swartz Bay and Tsawwassen. The problem intensifies with each new tourist season and it would be gratifying to see a few decisions made rather than a knee-jerk reaction to commission another study.

JAMES RESTON

The Leaks Can Also Irrigate

WASHINGTON — Ever since Adam — or was it Eve? — leaked the news about that tempting apple and other funny business in the Garden of Eden, the human race has been arguing about the wisdom of leaking forbidden news. The latest chapter in this long story is now unfolding again in Washington.

Sen. Barry Goldwater wants the Attorney General to prosecute the Washington Post for leaking confidential F.B.I. documents. Pat Buchanan and Ken Clawson of the White House staff, two of the leakiest taps in town, want staff members of the House Judiciary committee to be punished for leaking anti-Nixon information out of the impeachment proceedings. A dreadful, underhand practice, they say, and a lot of people agree with them. It should be noted, however, that nobody proposes the abolition of all leaks — only the leaks they don't like. It all depends on whose basement is flooded. And this brings us to the theme of this epistle, which is that the leak is the safety valve of democracy.

Room for Dissent

It leaves room for honest dissenters. It is the refuge of conscience. It can be used for good or evil: disclose the murders of Mylai, the secret bombing of Cambodia, the coverup of Watergate. Or it can be used to disrupt elections, to vilify and destroy the political opposition. It is a powerful, ambitious, and sometimes dangerous instrument, but it should not be destroyed without a little thought.

For example, the President deplores the leak when it is used against him, but it is one of the most effective tools in his own political arsenal and he couldn't get on without it. He is constantly running into situations at home and abroad where he wants the truth out but doesn't want to make things worse by issuing an official statement confronting his adversaries. So he leaks it through Buchanan or Clawson, or through some embassy abroad to some sympathetic or ambitious reporter. The White House has its "friends list" as well as its "enemies list."

And there is nothing new or wicked in this. In the latest crisis between Washington and Moscow during the Middle East War, when the information here was that the Soviets were about to send seven airborne divisions into the Middle East, the President could either have sent an ultimatum to Moscow to pull back, or quietly ordered a worldwide alert of American forces and "allowed" the fact to be leaked to the press. He wisely chose the latter method and got his message across to the Kremlin without a direct challenge.

BARRY GOLDWATER
. . . for prosecution

The conflict comes when governments try to have it both ways — to use the leak to their own advantage and to suppress and condemn it when it discloses truth they don't like. Or to leak "news," or worse, to invent "news" to destroy their political opponents. See the evidence in the White House Watergate transcripts.

This leaking is a complicated business. The Communists are the best anti-leak plumbers. "Why should freedom of speech and freedom of press be allowed?" Nikolai Lenin asked in Moscow in 1920. "Why should a government which is doing what it thinks is right allow itself to be criticized? It would not allow opposition by lethal weapons. Ideas are much more fatal than guns. Why should any man be allowed to buy a printing press and disseminate pernicious opinions calculated to embarrass the government?"

The answer to this in America, at least, should be obvious, but it is surprising how many people who think they love democracy and hate Lenin, seem to agree with this notion that opposition to the ruling authority of the state is somehow subversive and even unpatriotic.

Even the Soviet plumbers cannot stop the leaks, cannot silence Solzhenitsyn, Zakarov, Pasternak or even Stalin's daughter Svetlana, for the spirit of freedom is eternal, and even in that closed society, truth leaks out.

Times for Restraint

Obviously, there are times when security information and grand jury information should not be published — and the press has not yet analyzed the difference between being bold and being irresponsible — but it is not the power of the press that is really out of hand.

"It would be in the national interest," Barry Goldwater said, "to immediately institute criminal prosecutions against the Washington Post" for publishing confidential government documents. But would it really?

For if nobody had talked against the government's policies and actions in the last few years, we would not have heard about the horrors in Vietnam, the secret bombings of Cambodia, the espionage and sabotage of the 1972 Presidential campaign, and all the lies and fiddling of the President's men.

Always somebody had to talk out in opposition or in conscience, and leak to the press, usually against government orders. It is an untidy process, often subject to misuse, but it shouldn't be knocked or destroyed without a little care. The President needs it as well as the opposition.

The New York Times News Service

MAURICE WESTERN

New Name, Same Machinery

OTTAWA — In the politics of Canada everybody is for economies until an emotional issue gets in the way.

The Prime Minister, campaigning in Nova Scotia, has promised, if re-elected, to appoint a full-time minister of fisheries. For some years responsibility for that industry has been borne by Jack Davis, minister of the environment.

Mr. Trudeau's announcement is somewhat surprising because the existing organization of government is very much his own. The policy he now proposes to implement is a Conservative policy which is clearly a response to strong emotions in Atlantic Canada.

But change of governmental machinery will not necessarily change anything in the fishing industry. Mr. Trudeau has proposed various policy changes but they are not dependent upon the bifurcation of the department of the environment and the addition of a minister to a government already overlarge.

Liberal Creation

It was, rather ironically, the Liberals who first created a fisheries department in 1930. This was maintained by succeeding governments, Liberal and Conservative. Mr. Diefenbaker decided that forestry also deserved a ministry and entrusted it to Hugh John Flemming, a former premier of New Brunswick. The arrangement persisted until Mr. Trudeau achieved office. He began by combining the two under Mr. Davis; then, in the more ambitious reorganization of 1973, created the new ministry of the environment.

Explaining the change, Bud Drury, who piloted the Bill through the House, had this to say:

"While as a general rule it is important to separate within the administration of public affairs the exploitation interest from the conservation interest, this rule should not apply in a strict sense — it is important to make a distinction, particularly where the resources in question are renewable . . .

"In fisheries and forestry, for example, there is a keen awareness of the importance of conservation and of the maintenance of environmental quality to continuing commercial success. Therefore, the addition of new emphasis on conservation will not detract from but augment the traditional role of the federal government in relation to those who are in the fisheries business and forestry business. Accordingly, I am confident that the new department will serve the interests of those engaged in fisheries and forestry operations even more effectively than they have in the past."

JACK DAVIS
. . . fisheries, too

But the Conservatives, better attuned to Maritime emotions, sensed that the change would not be popular. Among those living by the sea, the fisheries department was regarded as an institution peculiarly their own. In the same way, it is felt in Saskatchewan that the Wheat Board should be under a prairie minister even if agriculture is headed by an Ontario politician. The Liberals might and did argue that nothing more was involved than a change of name; nevertheless it was a reasonably safe calculation that anything which might go wrong in fisheries would be blamed on the change.

It appears from Mr. Trudeau's announcement that the Conservative instinct was sound. The alleged neglect is about to be repaired.

But what in reality has changed? The resources in question are still renewable. The Drury argument is as valid now as it was in 1971. In fact, the case against new ministries is much stronger than it would have been, say, in Mr. Diefenbaker's or Mr. Pearson's day. We have a bigger Government than we have ever known and spending now surpasses $24 billions: a matter of some importance when inflation has become the all-important issue.

Alive and Functioning

The emergence of a department of the environment does not mean that the fisheries people have disappeared. On the evidence of the government telephone directory, they are alive and functioning. There is a senior assistant deputy minister, a Fisheries Resource Board, a Fisheries Prices Support Board, a Freshwater Fish Marketing Corp., a Canadian Saltfish Corp., an International Fisheries and Marine Directorate, an exploratory fishing division, a fishing operations division and so on. The machinery for implementing policy, wise or unwise, exists now as it always did.

What manifestly matters is policy. It requires machinery but machinery of itself solves nothing. But we have been much encouraged by politicians to develop a reverence for machinery; indeed, to become emotional about it. Sometimes the emotions become strong enough to disconcert the politicians who then announce, to enraptured audiences, that the machinery will be changed. So it is and so the bills go up and so more mandarins ascend the ladder and so all goes on as it did before until there is another outcry and we get another reorganization of the machinery of government with the same results.

LETTERS FROM OUR READERS

Voting Status

In reference to an article by Harold Greer, Times, June 20 — When Is a Voter Not a Voter? This is in relation to the British subject — Canadian citizen problem, "British subject" being discontinued as of June 26, 1975, with new arrivals being non voters for 3 or 5 years.

This to my mind is realistic, everybody being equal, and a step forward for our own cultural formation and national aspirations.

A "British subject" in Britain is, I think, wonderful. But in Canada the status is medieval — obsolete fantasy in its worst form.

In no sense can it be acknowledged or recognized in reverse. — Len Skelton, 4068 Grange Rd.

Cause of Inflation

During this federal election period we are told by the three major parties, the cause of inflation. One says, it's international; another high corporate profits and the third 60 per cent generated here in Canada.

Why doesn't someone have the courage to tell the people where the real cause lies: the greed of the average businessman and worker. We don't have to look beyond the borders of Victoria to find this is true. Here are a few glaring examples: cost of housing, cost of food and clothing, cost of labor and services, high cost of interest charged for personal loans and second mortgages, rents, cost of government. Most of us are fighting for every dollar we can get, charging all the traffic will bear and to use the modern phrase, "ripping off the public."

What can we all do about it? Most businesses and labor could settle for quite a bit less and still maintain their high standard of living. The alternative: if the spiral of inflation continues we are all going to be in deep trouble, but especially our senior citizens and those on small fixed incomes. The depression years will seem like a picnic compared to what we will see and it could happen in less than 10 years.

Let's take a little less all along the line and help our neighbors or friends, not penalize them. I am sure we will be a lot happier and in the long run doing ourselves a favor. — Howard W. Mitchell, 766 Lily Avenue.

Truly Canadian

When one of our elder statesmen condescends to offer his profound advice in an election campaign he usually succeeds in illuminating the situation. Insufficent attention has been given to the weighty pronounoement of former Prime Minister John Diefenbaker. In an interview at Hamilton the venerable sage of Prince Albert agreed that in the current election campaign there was discernible an unusual public apathy. But, he proclaimed in his customary oracular manner, "there is this difference: in 1974 what we see today is a dynamic apathy." — C. N. Senior, 306-1312 Beach Drive.

60 YEARS AGO

From the Times of July 3, 1914

The first Saturday on Sales Week has been even greater than the merchants anticipated. Falling on July 4, the usual Saturday shoppers have been augmented by many visitors from the other side of the boundary, who have also taken the holiday to make the sail across the straits and visit the city. Incidentally they have found many things in the local stores which they are unable to purchase in their own stores, and despite their truly characteristic American loyalty which prevents them buying here what they can get at home, they have purchased many articles to take back.

VICTORIA TIMES, established 1884, is published every afternoon except Sunday by the Times Publishers, Limited, 2621 Douglas Street, Victoria, B.C. Second class mail registration No. 0625. All undelivered copies and notices of change of address to be sent to the above address. The Canadian Press is exclusively entitled to reprint the local news published herein.

SECRETARY of State Henry Kissinger signs agreements last week on housing, energy, and heart research between U.S. and Soviet Union while Brezhnev and Nixon kibbitz behind him.

Kissinger Vs. Nixon

By WILLIAM SAFIRE

MOSCOW — The most delicate and profound negotiations over the last six years, which will pass another milestone here at the third U.S.-Soviet summit, have not been the dealings between President Richard Nixon and Soviet leader Leonid Brezhnev. They have been the negotiations between Nixon and Secretary of State Henry Kissinger, whose differences in approach have rarely surfaced but may explain some of what has happened in the last month and much of what will happen this week.

Nixon, a graduate of the John Foster Dulles school of international affairs, carried a hardliner's suspicion of long-range Soviet intentions into his planning for a structure of peace. His goal as he came into office was for a limited peace, with power centres co-operating to keep out of war, but with the ideological struggle continuing until, in some far distant future, forms of democracy would prevail over forms of Communism.

Kissinger's policy, from the start, had a different emphasis: his approach was to wage total peace, setting aside considerations of rectitude or the furtherance of human freedom in the interests of making certain of human survival. Such a survival-first concern in a nuclear age presents a practical argument, although it was hardly the stuff of Patrick Henry slogans. ("Give me liberty or give me death.")

★ ★ ★

When the two men began to work together, their fundamental approaches greatly overlapped, since detente was the first order of business for both. But anyone who worked on foreign policy speeches for Nixon knew how carefully the president reshaped the drafts submitted by Kissinger so as to impose his own philosophy, to the intense irritation of his national security adviser, who despised what he termed "that cold-war rhetoric."

Nixon-Kissinger negotiations became especially intense prior to summit meetings, when the president — after all the spadework had been done — would suddenly and cruelly freeze out his advance agent, to cut him down to size. "A week ago, he was on his knees," Kissinger used to rage, "and now I can't even get past Haldeman."

Come Watergate, and the unsullied superstar of the Nixon administration exacted his revenge: The price of his loyalty was absolute capitulation on the Nixon-Kissinger negotiations. Ideological struggle was dead.

Thus it was that the president, sounding like a brainwashed prisoner at a show trial, earlier last month read a detente-first speech completely drafted by the agent he once thought he could control. "We cannot gear our foreign policy to the transformation of other societies," he read.

And then, the president passed along Kissinger's threat: "What price in terms of renewed conflict are we willing to pay to bring pressure to bear for humane causes?"

★ ★ ★

The victory of amorality was underscored by the ventriloquist's plaintive apology: "Peace between nations with totally different systems is also a high moral objective."

Then came Kissinger's public tantrum of Salzburg, the sudden revelation of Mr. Nice Guy as Mr. Tough Guy, and his identification with the wiretap origins of Watergate. The Nixon-Kissinger negotiations were promptly reopened.

That is why Defence Secretary James Schlesinger, who in 1968 wrote a position paper on national security that was too hawkish for candidate Nixon, has found it possible to assert a note of caution in developing the latest U.S. position on arms control.

That is why Senator Henry Jackson, who was Nixon's first choice for defence secretary and who shares the president's submerged instincts toward ultimately coming out ahead in an ideological struggle, has taken heart and taken on the secretary of state.

As a result, the president came to Moscow with sloppy erasures all over his position papers but in a curiously strong position. Thanks to Kissinger's superb Middle East diplomacy, Nixon once again entered Moscow on a note of triumph; thanks to Kissinger's overreaction at Salzburg, the president once again is at least partially in control of the philosophy behind U.S. foreign policy. He can wave the plume of detente in Eastern windows, but is less likely to act as if the struggle nought availeth.

New York Times

A Whiff of Munich Paranoia in Air

By ALLAN FOTHERINGHAM
The Sun

So I am standing here, watching some good solid citizens of Point Grey pummel with their fists a political candidate before 400 interested spectators in a church hall, and I am contemplating the interesting aspects of philosophical violence.

This is the crucible of our much-admired democratic system — interested voters and home-owners and believers in fair play crowded into the basketball gym of Our Lady of Perpetual Help Parish on West Tenth to hear the federal election candidates in Vancouver Quadra, the most populous and richest riding in B.C. and so, one would think, an event of some importance — it being the largest meeting to date and the first public one in which Conservative Bill Clarke and Liberal Frank Low-Beer have met face-to-face.

So it is with some interest that I watch while a tall, well-coiffed and well-suited young gentleman — obviously one of the local organizers or a Liberal or Tory campaign worker — strides to the platform and rips the papers from the hands of Brian Sproule, the Marxist-Leninist candidate who insists on reading his speech while the impatient crowd howls him down and drowns him out.

So several long-haired young supporters of Sproule, a boy and a girl as much as one can make out in these confusing times, spring forward and a short tussle evolves. Shortly, a man who is at the back of the hall, slightly over 40 one would think, in a white windbreaker, obviously a respectable middle-class resident of the area, sprints up the aisle and to the platform.

He hurls himself at the 25-ish Maoist candidate, yanks him from the platform and there is a wild flurry of fists, punches, fur flying — while the 400 watch fascinated — and the man in the white jacket in almost hysterical fury hurls Sproule out the door and into the night. There is a faint manic whiff of Munich beer hall paranoia to it all —and then we are back to the speeches.

What interests me, you see, is how different ends of the political spectrum tend to retreat to violence when their minds are outraged. The far left and the far right are not that far apart, when it comes to boiling points. The sin of Mr. Sproule, it turns out, is that this is not an all-candidates meeting after all. The chairman explains that invitations have been sent to just three candidates: Low-Beer, Clarke, and the NDP's Nigel Nixon (who, if the truth were known, would be a cinch and worthy winner in any borderline NDP seat. Here, he's easily outvoted, but not outclassed.)

At any rate, the uninvited but present are all-purpose screwball Norman Dent — who sits at the candidates' table and tosses humorous inanities to the wind, and the humorless Mr. Sproule, he of pinched, fanatical expression. Bewildered and burning-eyed, he tries to shout out his standard cliches. Instead of hearing him out and defeating him with disinterest, the impatient harbingers of the Right beat him in the church hall, bash his face in and hurl him out into the soft dusk of a Point Grey evening. Even Mr. Nixon does not seem to object.

All this intrigues me because of a personal experience a few hours previous. I have written a column about the Tory candidate Clarke, whose retarded view of the world of 1974 absolutely appals me. That happens to be my opinion. Swiftly, the phone is ringing, with some Clarke supporters who are so angry they can not contain themselves and their voices squeak. Shortly after, an intelligent, mature man — a man I have met twice previously — goes out of his way to seek me out and to threaten to wreak physical violence on my body. He is backed up by another man, who stands in the background, apparently agreeing with the project.

Now, if I am not boring you too much, there is something fascinating here. Mr. Sproule, one gets the impression, likes being beaten up almost as much as the suddenly-agitated and well-dressed burghers of Point Grey like beating him up. They are brothers, in a way, under the skin. It is the orthodox opinion that voters' opinions move across the political spectrum — left-wing people moving to be liberals and the right-wing liberals being close to conservatives.

In fact, as voting patterns can tell you, there is a strange affinity between radicals of the left-wing and the right-wing. It undoubtedly has something to do with the passions of their belief. If you can say one thing about the Liberals — and it is very hard to find anything good to say in this election — it is that they are in a bland stewpot that translates as "civilized."

Liberals stand about at cocktail parties, half-heartedly pawing at my lapels in mild disagreement at my scribblings, but they never threaten to rearrange my features. Believing in nothing, being merely a reservoir for those who don't feel strongly about anything, the Liberals have no reason to feel violent about anything.

Passion belongs to the left and the right. It is Premier Dave Barrett, so beside himself with rage that he screams naughty oaths at a woman journalist who dares to get tough with him. It is otherwise sane Conservative men, who probably believe in the cessation of nuclear tests, seeing themselves as Rocky Graziano prepared to whip anybody in the joint.

So I watch, while three candidates who claim to be worthy of the House of Commons and 400 taxpaying citizens raise no objection, as a candidate who will lose his deposit and get perhaps 200 votes is beaten up in a church hall. No one complains. They are the losers.

WINNIPEG businessman is restrained by Conservative party workers in Winnipeg Tuesday night after a fist fight broke out at a rally for Robert Stanfield.

The Attraction Is Obvious

By DAVE ANDERSON

DAREDEVIL Evel Knievel inspects Snake River Canyon jump site Saturday. Mile-long leap is scheduled for Sept. 8.

His name, Evel Knievel, would be enough to make him unique. But he embellishes it. He rides motorcycles, through the air as well as on the ground. He doesn't wear a black leather jacket: his leather jacket is white with red, white and blue stars and stripes. He is 35 years old, handsome, married with three children and mischief in a smile as dazzling as the diamonds on the fingers.

He walks with a slight limp, the price of his daredevil theatries. Perhaps as a distraction for his limp, he carries a black walking stick with a diamond-studded removable top. Inside the stick are vials of vodka, scotch, bourbon, gin and rye.

He was swinging the walking stick as he strode into the Belevedere suite of the Rainbow Room at the R.C.A. Building the other day, in a white suit, floppy-collared red shirt and red shoes. He was there to receive a cheque for $6 million, his guarantee for his Sept. 8 attempt to soar across the mile-wide Snake river Canyon near Twin Falls, Idaho, in his Sky Cycle X-2, a steam-powered vehicle that resembles a miniature jet fighter without wings.

"The guarantee is against 60 per cent of all receipts," announced Bob Arum of Top Rank, Inc., the closed-circuit TV firm. "We won't be happy unless it goes to 10 or 12 million."

The attraction is obvious. Evel Knievel might die. He's aware of that. He's even calling his whirlwind promotional tour of 39 cities in 12 days the "Evel Knievel Says Goodbye Tour" but he's quick to add that he's retiring after the Snake River Canyon jump, if he's alive.

"I'd say five per cent of the people want to see me die," he said, "45 per cent don't want to see me die but want to be there if I do and 50 per cent are pulling for me."

His attempt looms as this year's happening, a Woodstock of Wheels, perhaps 200,000 people descending on Twin Falls, not too far above the Nevada-Utah border.

"Whatever I get out of this thing," he said, "be it win, lose and no draw, can't be no draw, I deserve it, because I've paid the price for success. If I miss it, I'll just get somewhere quicker where you're all going someday and I'll wait for you. Because dying is part of living. None of us are going to get out of here alive."

Daredevils are always thought to have a deathwish. Perhaps he does. But he sounded like somebody with a lifewish.

"I'll be a winner," he said. "I'll live like nobody else you've ever seen live. Lots of people who have a lot of dough like to put it in banks. I like to spend it. I figure if God wanted me to hang onto it, He'd have put handles on it."

His scientific adviser is Robert Truax, once of the Apollo space program.

"Bob Truax says my chances are 50-50 if," he said. "One, if the vehicle does not blow up on the launch ramp; two, if it goes straight up in the air and does not flip over backwards and come back into the crowd; three, if it goes 2,000 feet up at 350 miles an hour and goes across the canyon; four, if the parachute systems open; five, if, when they open, I come down on the other side and can stand the G forces; and six, if I can get out of the vehicle."

His original plan was to jump the Grand Canyon, an inspiration between drinks one night in Moose's Place in Calispell, Mont.

"There was a picture of the Grand Canyon on the wall," he recalled," and the drunker I got, the better that canyon looked."

"Something about public land shouldn't be used," he was saying now, "so I switched to the Snake River Canyon and I leased 90 acres from a farmer to set up my site. It's cost me about $1.3 million — $37,000 for the land, $187,000 to build the ramp, $50,000 to build a road in there, $30,000 for chain-link fence to keep people from falling into the canyon, $100,000 for concessions and latrines, $80,000 for prizes in motorcycle races there, $500,000 for the development of the Sky Cycle and $300,000 for testing."

He was born Robert Craig Knievel in Butte, Mont., where he still lives, but he was nicknamed Evil as a youngster.

"That's because," he said, smiling, "I was such a good little boy. I later changed the spelling. I was even in jail once with a guy named Awful Knofel, for stealing hubcaps. my first motorcycle, I stole it, a 125 Harley Davidson, and rode it around until it ran out of gas. I was 13 then. When we moved to El Sabrante, Calif., near Oakland, I bought a B.S.A. 125 when I was 16 but my grandmother bought me my first motorcycle, a Triumph for $300, when I was about 18." When he was eight he had seen a daredevil show in Butte in which Joey Chitwood, a stunt driver, jumped a car over another car.

"I came home, took one garage door off, put it on a can to make a ramp, got my bicycle and jumped," he said. "My younger brother Nick got some baby breath and lit it, and I jumped that. Then we took off the other garage door, and I tried to jump across the baby baby breath to it but I hit it head on. To make it worse, the baby breath burned up the doors."

Now he'll be jumping across a canyon that plummets 1,000 feet deep into the river.

"I don't know if I'm an athlete, a daredevil, a promoter, a hoax or just a nut," he said. "But when I make that jump, I'll be competing against the toughest opponent of all. And that's death."

New York Times

On the Hunt for Something of Value

By RUDY MAXA and GORDON CHAPLIN

Once a little stash of greenbacks in the mattress was enough, and for the real financial foxes, a walk on the wild side meant "playing the market." But these days the traditional stock exchanges are the dullest games in town. The bloom is even off the speculative commodity exchanges, where prices for lumber, cocoa, soybeans and pork bellies have retreated from record levels.

The rich and the near-rich have always had their ways of making sure they are not caught in the vises on inflation, devaluation, taxation and other annoyances that have jackhammered budgets into submission this past year. Cattle ranches, sports teams and oil deals served as either tax shelters or money makers depending on the portfolio requirements of the holder.

For the average workaday wage-earner, though, savings accounts and occasional forays into the stock market had to suffice, and in these times it takes no financial wizard to figure money in a savings account earning five per cent interest per year places a poor second to 1973's whopping, double-figure cost of living increase.

So the search is on for things of value or, better, things that will appreciate faster than the rate of inflation. Gold, coins, stamps, art and antiques have become more than curiosities, more than trinkets to save to show the grandchildren; in a bull market on rare items they may enable you to pay for the tank of gasoline to visit the grandchildren.

Everyday financial transactions take on a new meaning in these lean times, too, and gradually alternative forms of money handling are moving within the grasp of nearly everyone.

Consider life insurance, for example, long a major expenditure that traditionally demanded the investor die before profiting. A number of companies have fashioned deposit term insurance policies that can offer both economical premium rates and can pay the insured back double an accompanying deposit over a period of, often, 10 years.

One plan works this way: the insured deposits $10 with the company for each $1,000 on insurance secured. The deposit is then returned at the end of each 10-year period plus 7.2 per cent tax-free compound interest. Ten dollars compounded at that rate grows to $20 in a decade, so a $100,000 policy would require a deposit of $1,000, and $2,000 would be returned to the insured in 10 years.

Interestingly, one place to pick up such a policy is a stock broker's office, where managers are trying to keep cobwebs from growing on the phones by diversifying their services.

Some brokers are also making it possible for potential property moguls with as little as $3,000 to become limited partners in real estate partnership ventures, normally the reserve of the rich. On the assumption that many small investors can a powerful venture capital force make, such partnerships can offer tax shelters and handsome returns if the management makes wise real-estate investment decisions.

Unlike the places investors traditionally patronized, such as brokerage houses and banks, the merchants in the specialized collectibles are somewhat new to the experience of a customer announcing he has a pile of cash available for investing.

One Washington doctor, whose knowledge about stamps extended to where they belonged on envelopes, asked a Maryland philatelic dealer to fill up an envelope with $10,000 worth of rare stamps and then put them in a safe-deposit box. "He didn't even want to look at them," said the dealer, who has lately become more accustomed to dealing with non-collectors; most often refugees from a stock market that left them astounded at how cruel paper losses can be.

But forgers and other assorted scoundrels have sniffed the trend toward investing in collectibles, and novices have found they often bought much less than they bargained for. Experts in stamps, gold, art and antiques steep their recommendations with caution. Which only proves that instant wealth is no less elusive than ever.

The Washington Post

TALENT

Leading Vancouver Radio Station is looking for a host for its Female-Oriented daily talk show.

Successful applicant will be tuned in to Vancouver happenings, possess the ability to deal with consumer oriented issues and subjects relating to social change rather than topics which are heavily controversial or political.

Salary commensurate with ability. All replies strictly confidential. Submit written resume to

VICTORIA PRESS, BOX 819

TORONTO MARKET TRADING

TORONTO 12:15 P.M. STOCKS
Distributed by CP
Toronto Stock Exchange—July 3

Quotations in cents unless marked $. z—Odd lot, xd—Ex-dividend, xr—Ex-rights, xw—Ex-warrants. Net change is from previous board-lot closing sale.

Stock	Sales	High	Low	12:15 p.m.	Net Ch'ge
A—B					
Abby Glen	2800	350	350	350	—15
Aby Gln w	200	100	100	100	
Abitibi	1355	$10¾	10½	10¾	
Acklands	6375	$11	11	11	— ⅛
Acres A pr	110	$39	39	39	— ½
Agnico E	1040	$6½	6⅜	6⅜	— ⅛
Albany	500	39	39	39	
Alta Gas A	320	$12⅝	12⅝	12⅝	— ⅜
Altal G C p	240	$53	63	53	
Altal G E p	250	$24	24	24	
Alcan	1805	$28¼	28⅛	28¼	+ ¼
Alcan pr	100	$23	23	23	+ ½
Algo Cent	600	$111	111⅛	111⅛	— ¼
Algma	11949	$28	27⅝	27⅞	— ¼
All-Can B	1200	285	280	285	+10
Allarco Dv	200	$10¾	10½	10½	— ¼
Alliance B	220	$6⅞	6¼	6⅞	— ⅛
Alminex	650	$5¼	5¼	5¼	
Alpa Ind	200	$7⅛	7	7	— ¼
Am Larder	900	62	62	62	— 2
Anglo-cn	625	$17⅜	17¼	17⅜	+ ⅛
Ang U Dev	600	98	98	98	— 2
Aquitaine	400	$23¾	23¾	23¾	— ⅛
Argus	100	20	20	20	
Asamera	1675	$7½	7¼	7¼	— ¼
Asdc Porc	4800	1133	113	113	
Auto El	z1	$5½	5½	5½	
Alo Hard A	225	$12½	12½	12½	
Banister C	1700	$6¼	6⅛	6⅛	— ⅜
Bankeno	700	290	290	290	
Bank B C	z24	$22⅝	22⅝	22⅝	
Bank Mtl	8330	$15⅛	14⅞	15	+ ⅛
Bank N S	1788	$31¾	31⅝	31¾	+ ¼
B Cdn Nat	300	$17⅝	17⅝	17⅝	— ⅛
Baton B	100	425	425	425	—25
Becker B p	200	305	305	305	
Bell Canad	2281	$40½	40⅜	40½	+ ⅛
Bell A pr	z28	$40⅛	40	40	
Bell C pr	270	$27¾	27¾	27¾	+ ¼
Blkwod A	200	395	395	395	+20
Block Bros	300	295	295	295	— 5
Bovis Cor	400	150	150	150	+ 3
BP Can	640	$13⅛	13⅛	13⅛	
Bramalea	800	460	455	455	— 5
Brameda	4900	47	44	44	— 4
Brascan A	204	14	14	14	
Brinco	720	$6⅝	6½	6⅝	+ ⅛
BPhone	325	$52½	52⅛	52½	
Bruck A	200	$13¼	13¼	13¼	
Brunswk	1600	405	395	395	— 5
Budd Auto	200	57½			
Budd Auto	200	7½	7½	7½	+ ¼
Budd A w	800	325	325	325	
C—E					
Cad Frvw	100	$13⅜	13⅜	13⅜	+ ⅛
CAE Ind	100	8⅛	8⅛	8⅛	— ⅛
Cam Mine	1500	17	17	17	
Camflo	3300	$13¼	12¾	12¾	— ⅛
Camp RL	z100	$31⅛	31⅛	31⅛	
Can Cem L	300	$11	11	11	— ¼
C Geother	1000	89	85	89	— 2
C Nor West	1555	55	490	495	— 5
Can Perm	674	$15⅝	15½	15⅝	
CS Pete	1100	305	300	305	+ 5
C Tung	1100	365	360	360	
Cdn Arrow	5000	33	28	33	+ 8
Cdn Cel	z25	5	5	5	
C Ex Gas	600	250	250	250	— 5
C Homestd	1500	360	350	360	+ 5
C Hydr	850	$6⅛	6⅛	6⅛	— ⅛
C Hydr pr	100	$11¼	11¼	11¼	+ ⅜
C Imp Bank	3404	$22½	22¼	22¼	— ⅜
C Ind Gas	1000	6¼	6¼	6¼	
CIL	9750	20	19¾	19¾	— ½
CLI Pete	z90	13	13	13	
C Merrill	100	280	280	280	—20
C Ocdental	160	$8⅝	8⅝	8⅝	
C Pinve	3200	$14¼	14	14	
C Pinve pr	125	$27⅞	27⅞	27⅞	— ⅛
CP Inve w	4700	118	115	116	— 2
CP Ltd	2215	$12¾	12⅝	12¾	
Cdn Salt	300	$15	15	15	— ½
Cdn Tire A	540	$37½	37½	37½	— ¼
C Utilties	700	$8½	8½	8½	
Canron	500	$21¾	21¾	21¾	
Caron 6 pr	z50	$91	91	91	
Cara	z10	$5¼	5¼	5¼	
Carl OK	8550	239	235	235	— 2
Carl OK B p	100	$20	20	20	
Carma D	7000	$9¼	9¼	9¼	
Celannese	600	$5⅝	5½	5⅝	+ ⅛
Celanes I p	100	$10½	10½	10½	
Cl Fund A	100	$10	10	10	
Chemalloy	2200	245	238	242	— 1
Chestrvile	1000	17	17	17	
Chib Kay	5500	24	21½	24	+ 2
Chib M	4000	40	40	40	
Chieftan D	105	$6⅛	6⅛	6⅛	+ ⅛
Chron	112	175	175	175	
Chrysler	425	$15⅛	15⅛	15⅛	
Coch Will	400	135	135	135	
Cokfield	200	410	410	410	—10
Coldstm	z9	195	195	195	
Coles Book	100	$6⅜	6⅜	6⅜	+ ⅛
Compro	200	275	275	275	
Cominco	500	$26¼	25⅞	25⅞	— ⅜
C Holiday I	120	$5⅞	5⅞	5⅞	+ ⅛
CHins A p	200	24	24	24	— ½
Computel	500	430	430	430	
Coniagas	700	170	165	165	—10
Con Bath	660	26	25½	25½	— ½
Con Bath p	100	$16½	16½	16½	— ¼
Con Bath w	z200	70	70	70	
C Bath 68 w	200	$11½	11½	11½	— ⅛
Con Bldg	500	252	252	252	— 1
C Marben	500	62	62	62	— 3
C Morisn	1400	162	160	160	— 2
Cons Pr9f	1336	70	69	70	+ 2
C Rambler	1500	260	260	260	
C Rexspar	1000	18	18	18	— 2
Con Distrb	5150	56	6	6	— ⅜
Cons Gas	2572	$14¾	14½	14½	— ⅛
Conwest	500	350	350	350	+15
Corby vt	100	$18⅞	18⅞	18⅞	— ⅛
Cornat Ind	1050	480	475	480	+ 5
Coseka R	5600	143	140	140	— 7
Craigmt	400	$5¼	5¼	5¼	
Crain R L	300	$10⅛	10⅛	10⅛	+ ⅛
Crestbrk	100	$5½	5½	5½	
Cstland	1100	18	17½	17½	+ ½
Crush Intl	300	$7⅛	7⅛	7⅛	+ ⅛
Cuvier M	1750	140	135	135	— 5
Dalmy A	500	$5⅜	5⅜	5⅜	— ⅛
D Aragon	1000	16	16	16	+ 1
D Aragon	1000	16	16	16	+ 1
Decca R	100	280	280	280	—10
Denison	1309	$39⅞	39¾	39¾	— ¼
Dicknsn	2900	$7½	7⅜	7⅜	— ¼
Distl Seag	2805	$36	35½	35⅜	— ⅜
Dome	1366	$44¼	44	44¼	
Dome Pete	3040	$24	23¾	24	— ¼
D Explor	See list below				
Dofasco	505	$28¼	28¼	28¼	— ⅛
Dofasco p	z25	58	58	58	
Dom Store	100	$14¾	14¾	14¾	
D Textile	1500	10	10	10	
Domtar	895	$24½	24¼	24½	+ ⅛
Donlee M	100	390	390	390	—10
Du Pont	900	$28¾	28½	28½	— ⅜
Dylex L A	300	56	6	6	+ ¼
Dynasty	700	$6⅞	6⅞	6⅞	
Estn Prov	100	400	400	400	
East Mal	1020	470	465	465	
Econ Inv	z50	$10¼	10¼	10¼	
E-L Fin	200	55	5	5	+20
Electro A	2500	$6⅜	6⅜	6⅜	
Emco	100	57	7	7	
F—J					
Falcon C	3091	59	8⅞	9	
Falcon	490	$40	39¾	39¾	— ¼
Finning T	200	$8¾	8¾	8¾	— ¾
Foodcrp L	2800	130	130	100	
Foodex S	200	395	395	395	
F Seasons	100	55	5	5	
F Season w	200	220	210	210	—30
Francana	1740	$12⅞	12⅝	12⅝	— ¼
Frobex	1500	19	19	19	
GH Steel	200	7⅜	7⅜	7⅜	— ⅛
Gaz Metr	100	55	5	5	— ⅛
GMC	123	$46¼	46¼	46¼	— ⅞
Genstar L	2600	$18	17¾	17¾	— ¼
Gnt Masct	1800	95	95	95	
Giant Yk	525	$14¼	14¼	14¼	+ ⅜
Gibraltar	3600	$7⅛	6⅞	7	— ⅛
Glendale	100	350	350	350	—25
Goldund M	z500	60	60	60	
Goldray	517	40	40	40	— 1
G MacKay A	z15	6¼	6¼	6¼	
Gozlan	100	57	7	7	— ¼
Granby	z30	25	25	25	
Gt Oil Sds	1400	7½	7½	7½	— ½
GL Paper	300	$20½	20½	20½	
Gr Plains	125	$38¾	38¾	38¾	— ⅛
Gt W Life	z100	$59	59	59	
Gt West S	300	460	460	460	+ 5
Green A L	300	160	160	160	—15
Greyhnd C	z100	55	55	55	
Greyhnd	1000	$15⅜	15⅜	15⅜	+ ⅛
GSW Cl A	100	56	6	6	+ ¼
Guar Trst	225	$6¾	6¾	6¾	+ ⅛
Gulf Can	493	$25½	25¼	25½	
Gulfstrm	1500	54	54	54	
Hambro C	1700	55	350	355	+ 5
Harris J S	900	335	330	330	—15
Hayes D A	500	$5½	5½	5½	+ ⅜
Hollinger	1100	$30½	30¼	30½	
Home A	z50	$33	33	33	
Home B	200	$33	33	33	
H Bramor	100	400	400	400	—20
Houston O	1400	155	150	150	
Hoden DH	100	55	5	5	+25
Hud Bay A	790	$18⅞	18¾	18⅞	+ ¼
H Bay Co	150	$15¼	15¼	15¼	+ ⅛
HB Oil Gas	350	$27½	27	27½	— ¼
Huron Eri	200	$21¾	21¾	21¾	
Husky Oil	600	$15⅜	15⅜	15⅜	
Husky A pr	100	$34½	34½	34½	— 1
Husky E w	100	6	6	6	— ¼
Hydra Ex	1020	64	64	64	+ 1
IAC	3880	$16⅛	16	16	
IAC wt	300	360	360	360	— 5
Imasco A	130	26	26	26	— ¼
Imp Gen w	3600	8	8	8	+ ½
Imp Oil A	6997	$27⅛	26¾	26¾	— ¾
Indal Can	216	$11⅜	11⅜	11⅜	+ ⅜
Indusmin	z10	$8½	8½	8½	
IBM	z45	$203	201	201	
Inco	6348	$26⅝	26⅛	26⅛	— ½
Int Obaska	2100	27	27	27	
Interpool	425	$11⅜	11½	11⅜	+ ⅛
Intpr Pipe	2980	$14¼	13⅞	14	— ¼
Int Pipe w	100	290	290	290	
Inter Tech	500	15½	15½	15½	
Inv Grp A	300	57	7	7	
Inv Grp S p	60	$14⅞	14½	14½	
Irish Cop	2500	6	6	6	
Irwin T A	200	250	240	250	+10
ITL Ind	1800	175	175	175	
IU Intl	3462	$11	10⅞	11	+ ¼
Ivaco Ind	400	$13⅛	13⅛	13⅛	+ ⅛
Janock 6 p	z25	$62½	62½	62½	
Jelex	See list below				
Joutel	1000	45½	45½	45½	
K—N					
Kaiser w	2100	179	177	177	
Kaps Tran	350	201	201	201	— 2
Keisey H	100	57⅞	7⅞	7⅞	— ⅛
Kerr Add	1606	$11½	11½	11½	
KAnacon	z715	28	24	24	
KT Mining	2000	6½	6½	6½	— 1
Koffler	100	$5⅛	5⅛	5⅛	
Koffler w	500	110	110	110	—10
Labatt A	660	$23¼	23¼	23¼	
Lab Min	2900	$29	29	29	— ¼
L Osu	8000	5	5	5	— ½
Langis	3000	12½	12½	12½	—2½
Laura Sec	271	7¼	7¼	7¼	+ ⅛
Laurasia	3000	65	65	65	
Lau Fin	z50	8	8	8	
Lau F 2.00	650	$21¼	21	21	— ½
Leigh Inst	100	225	225	225	+ 5
Leons Frn	500	$9¼	9¼	9¼	
LL Lac	900	210	210	210	
Lob Ltd Ap	z30	15	15	15	
Lob Ltd Bp	100	$16¼	16¼	16¼	
Lochiel	1600	155	150	150	— 5
Logistec C	300	210	210	210	— 5
Lost River	2100	305	300	305	+ 5
MB Ltd	1925	$25¼	25	25¼	
Madeline	2503	440	430	430	—10
Madsen	1600	140	140	140	—10
Maislin I	z50	$5¼	5	5¼	
Maist Wil	300	450	450	450	
Malartic	100	115	115	115	
Man Bar	1000	85	85	85	
M Lf Gard	300	27	27	27	— 1
Marcana	500	17	17	17	— 2
Martin A p	150	8	8	8	
Martin	B166	26½	25½	25½	— 1
Mass Fer	4790	$15⅝	15½	15⅝	
Matchan	4000	12	12	12	— 2
Mattgmi	100	$13⅜	13⅜	13⅜	— ¼
McGraw H	z56	370	370	370	
Mc Intyre	485	$28¾	28½	28¾	— ⅞
Mentor	300	167	165	165	
MEPC	1225	$8¼	8¼	8¼	— ⅛
Mercantil	z20	16	16	16	
Met Stores	z22	$11⅜	11⅜	11⅜	
Met Stores	z22	$11⅜	11⅜	11⅜	
MICC	3710	$11¼	11	11	— 1
MIC r	74280	30	20	20	
Microsyst	521	475	465	465	
Mitt Group	100	230	230	290	— 5
Moffat A	z10	$7¾	7¾	7¾	
Molson A	100	$20½	20½	20½	+ ⅛
Mon Inv	300	$7½	7½	7½	
Monenco	z20	$9½	9½	9½	
Moore	3700	$49	48⅞	49	+ ⅛
MTSFinter	z100	40	40	40	
Multi-Mi	1000	50	50	50	
Multi Acc	100	365	365	365	+25
Murphy	100	57	7	7	
Mymar M	z111	65	65	65	
NaChrs I	1800	$6⅛	6⅛	6⅛	— ⅛
Nat Pete	z700	25	25	25	
Nat Trust	100	$13½	13½	13½	
NBU Mine	700	305	300	305	+ 5
Neonex	1200	185	180	180	
New Cal	1500	22½	22½	22½	
N Kelore	4000	31	31	31	
NPro D	10000	31	31	31	+ ½
N Yok Oil	z125	51	51	51	
Nfld LP	z14	$10	10	10	
Noble M	4500	48	46	46	— 4
Noranda A	3138	$36¾	36¼	36½	— ¼
Nordair L	400	365	360	360	— 5
NC Oils	400	365	365	365	
N Canada	500	60	60	60	+ 5
Nor Ctl G	370	$10⅜	10⅜	10⅜	
Nor Gt 150 p	200	$10½	10½	10½	— ¼
Nor Ctl w	200	295	295	295	
Numac	700	$10⅛	10	10⅛	+ ⅛
Nor Elect	100	$23¼	23¼	23¼	+ ¼
Northld	1500	16	16	16	— 2
N Rock	1500	14	14	14	+ 1
NRD Min	2000	42	42	42	— 3
Nu-Wst A	100	$6¼	6¼	6¼	
Nu-Wst B	1700	$6¼	6¼	6¼	
NW Fin	100	115	115	115	— 5
O—S					
Ocdentl Pt	150	$9⅛	9⅛	9⅛	— ¼
Orchan	500	395	390	300	
OSE Ind	1190	$5⅜	5½	5½	
Oshawa A	325	56	6	6	
Osisko	3000	25	25	25	
Pac Pete	700	$18¼	18⅛	18¼	— ⅜
Pac West A	200	$7⅞	7⅞	7⅞	+ ¼
Page Pet	600	170	160	160	—17
Pamour	5020	$11¾	11⅜	11⅜	— ⅛
Pancana I	1400	135	125	125	—15
PanCdn P	9260	59	9	9	— ⅛
Pan Centr	400	140	140	140	+ 5
Pan Ocean	2050	$9¼	9⅛	9⅛	
Patino N V	999	$19¾	19½	19½	
Pembin A	4000	280	280	280	+10
PJewl	z10	$6½	6½	6½	
P Jewl pr	z46	$55¾	95¾	95¾	
Petrofina	230	$20¾	20¼	20¼	—1½
Petrol	10000	145	145	145	
Peyto Oils	4980	55	490	490	—22
Pine Point	425	$30	30	30	— ⅛
Pinnacle P	1200	28	28	28	
Place G	2000	35	35	35	+ 2
Pow Corp	506	$11	11	11	
Prado Exp	200	200	200	200	
Preston	100	$12⅛	12⅛	12⅛	+ ⅛
Price Co	899	$13⅛	13⅛	13⅛	— ⅛
Provigo	500	$7⅞	7⅞	7⅞	— ⅛
Pure Silv	800	190	180	180	—10
Q Mattgml	3200	47	47	47	— 2
Que Sturg	2700	$6	6	6	— ⅛
Radiore	500	24	24	24	— 1
Ram	350	260	260	260	
Rang	14450	$21½	20	20⅝	—1¼
Rayrock	800	102	100	100	— 5
Reitman A	100	$7¼	7¼	7¼	
Rembrant	300	$7⅛	7⅛	7⅛	+ ⅛
Res Servic	200	200	200	200	—35
Revelstk	100	$8½	8½	8½	
Revnu Prp	7367	121	120	121	+ 1
Rio Algom	z6	$24	24	24	
Ripley Int	275	350	350	350	—25
Roman	1300	$8¼	8¼	8¼	— ¼
Ronyx Cor	1000	110	110	110	+ 3
Rothm A p	250	$70¾	70¾	70¾	+ ¾
Royal Bnk	8590	$29¾	29⅜	29⅜	
Royal Tr A	1050	$22	22	22	— ½
Russel A	400	$17	17	17	— ⅛
Ryanor	5000	9	9	9	— ½
Satellite	1250	5	5	5	— 1
Saywette	100	200	200	200	
Schield	375	59	9	9	—2¾
Scintrex	100	130	130	130	—10
Scurry Rn	z29	$20⅝	20⅝	20⅝	
Seaway M	1000	400	400	400	+25
Shell Can	900	$12⅞	12¾	12⅞	— ⅛
Sherritt	3115	58	7¾	7⅞	— ⅛
Siebens	725	$12	11¾	11¾	— ⅜
Silmq	29000	34	31½	31½	—3½
Simps	10000	$8	8	8	+ ¼
Simpson S	951	$10⅞	10⅞	10⅞	
Sklar M	1000	450	450	450	— 5
Slater Stl	z2	9⅞	9⅞	9⅞	
Slat WCan	1000	$5½	5½	5½	
Sogepet	900	235	225	235	+15
Southm A	500	$26¼	26¼	26¼	
Spar Aero	900	245	245	245	
Spooner	4130	27	27	27	— ½
Stelco A	2624	$30	29⅜	29¾	— ¼
Steep R	3300	145	145	145	
Steinbg A	z50	$19⅞	19⅞	19⅞	
Ster Trust	z15	$9⅛	9⅛	9⅛	
Sud Cont	1000	77	77	77	— 3
Sullivan	930	251	251	251	+ 1
Sundale O	3800	56	6	6	
Systems D	630	56	6	6	
T—Z					
Teck Cor A	800	320	315	315	— 5
Texaco	450	$36½	36½	36½	— ½
Txsglf	12450	$24¾	24⅜	24⅜	
Texmont	2000	18	18	18	+ ½
Texore	2000 0	19½	18½	19½	
Thom N A	2200	$11¼	11⅛	11⅛	— ¼
Tormex M	600	184	180	180	— 5
Tormt I	20400	285	285	285	—10
Tor Dm Bk	972	$33¾	33½	33¾	+ ½
Tor Star B	z70	$12	12	12	
Total Pet	4795	$7⅜	7¼	7¼	
Total P A p	200	$14⅝	14⅜	14⅜	— ⅜
Traders A	3000	59¾	9½	9½	— ¼
Trader 66 w	100	290	290	290	—15
Trader 69 w	200	400	400	400	
TrCan PL	1087	59⅜	9½	9½	— ⅛
TrCan A pr	25	$51¾	51¾	51¾	
TrCan B pr	125	$32	32	32	
TrCan C pr	1400	$35	35	35	— ¼
Tr Can Res	9000	78	75	76	— 2
Trans Mt	115	$12¾	12¾	12¾	— ¼
Tribag	5000	37	37	37	— 1
Trin Chib	500	12	12	12	— 1
Trizec Crp	100	$18¾	18¾	18¾	— ¼
Trizec w	1000	46½	46½	46½	—1½
Turbo R	z100	85	85	85	
Ulster Pet	z200	95	95	95	
Ultramar	400	420	420	420	+15
Unican S	300	250	250	250	—17
Unicorp F	299	165	165	165	— 2
Un Carbid	103	$19	19	19	— ⅛
Un Gas	2955	$7⅜	7⅜	7⅜	— ⅛
U Can	11425	$15¼	14¾	14⅞	— ½
U Siscoe	2775	$5⅛	5	5⅛	+ ⅛
Univr Gas	100	215	215	215	
U Sections	200	450	450	450	—10
Van Ness	400	275	275	275	— 5
Vencap	100	170	170	170	—10
Versatile	z10	$6⅜	6⅜	6⅜	
Vestgron	250	$13½	13	13	— 1
Voyagr P	400	480	470	480	— 5
Walax A	200	9½	9½	9½	
Walk GW A	3300	$4½	4½	4½	— ½
Wal Redkp	100	195	195	195	—10
Warn Can	z10	$8½	8½	8½	
Wstburne	150	$7⅜	7⅜	7⅜	
Wbur A p	600	$25¼	25⅛	25⅛	— ¼
Wcoast Pt	400	315	310	310	—20
Westcost	340	$18¼	18	18	— ¼
Wcoast w	500	225	225	225	—10
Westeel	200	$19¾	19½	19½	+ ¼
W Bcas C p	500	528	28	28	+
W Dec	20945	$5½	5¼	5¼	— ¼
West Mine	1500	253	250	250	
WSupplS A	100	$20⅛	20⅛	20⅛	
Westfield	z200	92	92	92	
West Ind	z499	175	175	175	
Weston	150	$21¼	21¼	21¼	— ¼
Wstn 4½p	z18	$51	51	51	
Whitehorse	2700	305	300	300	—15
Willroy	2200	158	158	158	— 2
Woodreef	1000	12	12	12	
Woodwd A	200	$22¾	22¾	22¾	+ ⅛
Wr Harg	100	195	195	195	— 5
Yk Bear	2100	315	300	315	+20
Yukon C	2600	105	101	105	+ 5
Zellers	500	$8¼	8	8	
Trust Units					
BBC R un	200	$11	11	11	
BM-Rt un	500	$11⅞	11⅝	11⅞	+ ½
BM-RT wt	1740	142	141	141	
C Perm un	100	$8⅞	8⅞	8⅞	— ⅛
Heitman u	200	56⅞	6⅞	6⅞	— ⅛
TD Rlt un	z25	$24⅞	24⅞	24⅞	

Primary Distribution

The shares of the following companies may be considered as being in primary distribution through the facilities of the Exchange pursuant to a Statement of Material Fact.

e — previously issued shrs.

D Expor	1000	41½	41½	41½	— 2
Jelex	8500	15	15	15	— ½

Sales to noon: 691,540.

Tax Talk Halts

ABIDJAN (Reuter) — Negotiations to abolish double taxation between Ivory Coast and Canada have been halted to allow experts on both sides time to study proposals, Canadian sources reported Tuesday. No date has been set for a resumption of the talks, which began last week. The Canadian delegation has returned to Ottawa.

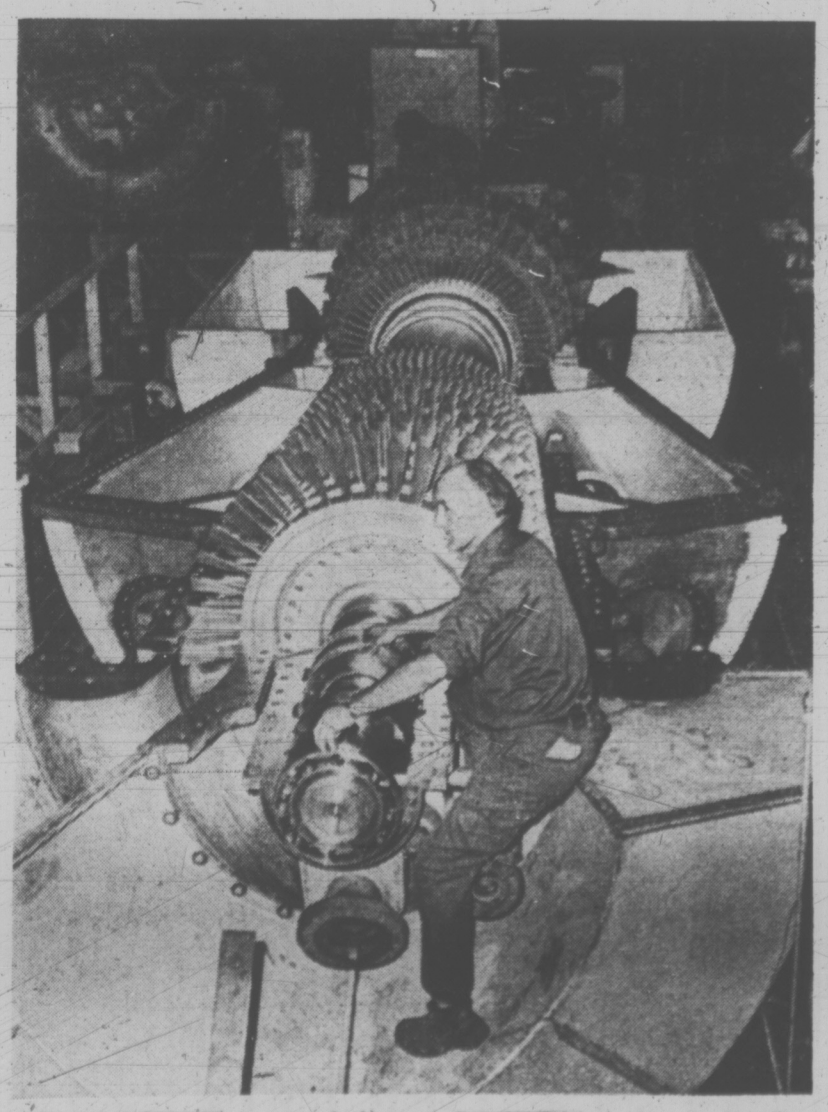

GIANT TURBINE is one of three 15,000-kilowatt power-producing gas turbines being built at Westinghouse Canada Limited plant in Hamilton. They are being built for export to Mexico under a $4 million contract.

TODAY'S GRAIN

WINNIPEG (CP) — Prices advanced in moderate trading today on the Winnipeg Commodity Exchange.

Flax closed several cents higher after early strong advances, and rapeseed gains were near the 20-cent trading limit for the second consecutive day. Rye was about five cents higher in all months traded.

Tuesday's volume of trade was 1,206,000 bushels of rye, 327,000 of flax and 1,202,000 of rapeseed.

	High	Low	Close
Flax			
Jly	1015	996	997¼
Oct	989½	965	978
Nov	947	940	946
Dec	922½	900	910
Rapeseed Vancouver			
Sep	753¼	745	753¼
Nov	668½	661½	668½
Jan	644	640	644
Mar	627	625	637
Rapeseed Thunder Bay			
Jly	—	—	750
Oct	—	—	650
Nov	—	—	645
Dec	—	—	589
Rye			
Jly	297	291½	292¾
Oct	296½	288¼	293¾
Dec	289	286½	288
May	—	—	280

CHICAGO (AP) — Soybean and soybean oil futures surged to limits for one session on the Board of Trade Wednesday.

Soybean futures advanced 20 cents a bushel and soybean oil futures rose 100 points, or 1 cent a pound. Soybean meal gained $5 a ton. The demand for commodities in the soybean complex tended to influence buying in the other pits. Wheat futures were up about 6 cents a bushel, corn rose up to 6 cents and oats gained 4 cents.

Wheat buying was influenced by a lack of movement of the new winter wheat crop into commercial channels. The harvest in the Southwest is in full sway.

At the close, soybeans were 17 to 20 cents higher, July

business

Canadian Export

Canadian Export Gas and Oil Ltd. of Calgary reports net earnings of $551,000 or seven cents per share for the year ended April 30, 1974, up from net earnings of $481,000 or six cents for the previous year.

During the year, the price of oil paid to the company, after royalties, increased to $5 from $3.26 per barrel, and the price of natural gas increased to 18 cents from 14 cents per thousand cubic feet.

However, company present A. F. Beck said the increased return did not provide for the escalating cost of exploration and development of the additional reserves needed to fulfill future requirements.

He said the provincial governments' excessive share of the profits and the federal government's proposal to tax provincial royalties were viewed as negative steps by the industry.

Labatt

Labatt of B.C. Ltd. reports that Columbia Brewing Co. Ltd. shareholders, representing 81.3 per cent of the company's outstanding shares, have accepted an offer by Labatt to purchase Columbia Brewing.

Labatt said in a statement it was taking up the shares, effective Tuesday, and would be paying $5 a share by Thursday.

Index Passes Raises On Average Wages

OTTAWA (CP) — Average weekly earnings for 4.16 million workers rose by $1.56 during April to $172.21, Statistics Canada reported Tuesday.

Actual figures on wages make it appear that workers were gaining on inflation, but the increase adjusted for seasonal variations was less than the April increase in the consumer price index.

The actual increase was nine-tenths of one per cent and the seasonally adjusted increase was five-tenths of one per cent. The consumer price index rose by seven-tenths of one per cent during April.

The April average of $172.21 was 9.2 per cent above the weekly wage average for April, 1973, and the consumer price index went up by 9.9 per cent during the same period.

The average earnings survey covers workers in all industries except agriculture, fishing, trapping and government service. Seasonal adjustments are based on historical information on wage changes and cover a variety of factors.

April figures are based on the first series of reports from industry sectors.

By province in April, there were declines in average weekly earnings in Manitoba and Saskatchewan. Changes were: Newfoundland, $149.74, up $1.33; Prince Edward Island, $123.30, up $3.51; Nova Scotia, $145.87, up $1.43; New Brunswick, $149.53, up $1.81; Quebec, $164.96, up $1.68; Ontario, $176.25, up $1.64; Manitoba, $155.68, down $1.23; Saskatchewan, $153.10, down $1.24; Alberta, $172.89, up 49 cents; and British Columbia, $194.31, up $1.38.

By industry division in April, there was a decline only in forestry, which was down $5.54 to $215.59. Other actual averages were: mining, $230.68, up $1.13; manufacturing, $179.85, up $1.45; construction, $240.05, up $1.04; transportation, communications and other utilities, $195.29, up 91 cents; trade, $136.38, up $2.48; finance, insurance and real estate, $172.12, up $1.56; and service, $121.30, up $1.22.

During April the average hourly wage for 1.16 million workers in manufacturing rose by five cents to $4.20. The average for 156,900 construction workers went up seven cents to $6.21 and for 79,000 miners nine cents to $5.36.

Imperial Plans No-Lead Gas

TORONTO (CP) — Imperial Oil Ltd. of Toronto has announced it will introduce an unleaded gasoline Sept. 1 that will sell for three cents a gallon more than its regular grade.

The company said it will maintain the name Esso 2000 under which it now sells its low-lead brand and expects to have the new product available at 1,200 outlets by the end of this year.

There were about 600 of the firm's service stations selling the low-lead product at the end of last year.

"We will be making the new Esso 2000 available on major highway routes and in centres with a population of 5,000 or more," a company spokesman said.

Many 1975-model cars will only be capable of using unleaded gasoline and "we'll be telling car buyers they should be aware of the availability in their area before buying."

He said the capital cost to Imperial in preparing for the production of the unleaded fuel and the installation of pump capability will reach $5.7 million by the end of this year.

Two brands of unleaded gasoline now are on the Canadian market. Gulf Oil Canada Ltd. of Toronto introduced Futura last October and Shell Canada Ltd. began marketing Ultra in 1972.

A federal government survey has forecast the 17.6 per cent of Canada's 30,000 service stations will be offering unleaded gasoline by Oct. 1.

Interim Listings

MONDAY

	Bid	Ask		Bid	Ask
Abaca R	38	39	Kandhr	16	18
Abella	8	12	Karbla	35	40
Able Exp	2	3	Kaza CP	5	25
Acapio	16	20	Keith CP	9	12
Action R	33	39	Keigien	11½	7
Adar Res	6	8	elmnt	11	15
Amber R	13	14	Kerry M	20	25
Ang Wstn	4	5	Komo Ex	3	6
Arc Res	4	5	Lantern	15	25
Arjan Pa	20	25	Lion M	13½	16
Aselo Ind	3	4	Lou Mex	46	51
Athena	8	11	Low Val	2	3½
Bart Mn	20	23	Lucky St	8	10
Brmstr	50	52	Manox P	16½	20
Benpel	135	140	Mantle	5	15
Boru M	25	35	McLeod	5	7
Bev Cal	12	18	Mid Nth	6	10
Bonnevi	25	30	Monitor	55	
Brent E	40	47	Monte Gr	12	
Brwstr	52	55	Mt Hylnd	3½	5
Buckey	7	15	Nation L	2	11
Cadet R	20	40	N Denvr	10	17
Cairn	2	3	Nomad	50	
Canwex	43	45	Nthstar	15	40
Cardwl	17	20	Nth Valy	8	20
Cedar C	40	60	Nth Tung	10	12
Chlngr	21	22	Nthwnd	12	15
Channel	11		Norwich	32	36
Chathm	12	15	Olymp	25	30
Clgymr	23	25	Panthr		20
Coast In	10		Perry R	140	145
Commd	12	14	Petrwst	10	20
Concrd		8	Questmt	33	37
Conjur	13	16½	Radiat	1½	160
C Cinola	10	15	Ranbw	180	190
C Cleve	7½	9	Reno Slv	20	22
Corval	63	65	Remar R	14	18
Darva R	14		Rich Hil	23½	24
Dasher	29		Richwd		70
Dawson	8	10	Rimrk	115	120
Datatch	13	20	Rio Sler	26	30
Deans	1	115	Roblne E	12	28
Decade	23	27	Ryslo		30
Donna M	3	6	Santa Sr	54	
Drchstr	10	10½	Saratnd	8	11
Dorita	6	7	Sea Chm	70	80
Dyke M	25	35	Scintin	28	33
Envoy R	18	25	Slimnc	7	20
Erin Ex	10	11	Skyline	50	53
Espina	22		Spirit E		18½
Fortune	9	15	Starbd	10	17
GBS Elec	51	58	Starlett	9	10
Gary M	10	12	Stellak	3	7
Gentry	26		Swim Lk	20	28
Geoqst	40		Tandem	1	120
Gold Val	17	25	Tanzilla		6
Gt Bear	34	39	Tapin CP	40	
Gt World		25	Teknol	18	20
Gulf Ttn		90	Thor Ex	40	
Hertz In	45		Tika Rs	11½	14
Highl Q	2	240	Toronad	10	12
Highl St	25	27	Twin Rv	13	14
Hltec Dv	28	31	Uni Resc	70	75
Hoko Ex	52	56	Univex	12	15
Honda M	21	30	Vanalta	15	20
Hosf Ven	26		Van Silv	50	55
Hub Mn	18	23	Wellnd	47	49
Junex R	23	23¾	Westn S		8
Juniper	12	15	Wstwnd	30	35
			Yellstn	75	77

EARNINGS

BY THE CANADIAN PRESS

Berncam International Industries Ltd., three months ended March 31: 1974, $131,000, five cents a share; 1973, $68,000, three cents.

Four Seasons Manufacturing Ltd., six months ended April 30: 1974, $282,000 loss; 1973, $76,000.

Inter-Provincial Diversified Holdings Ltd., three months ended March 31: 1974, $289,000, 25 cents a share; 1973, $42,000, four cents.

George Sparling Ltd., year ended Feb. 28: 1974, $53,39]; 1973, $242,405.

Trans-Canada Resources Ltd., six months ended April 30: 1974, $314,153; 1973, $69,604.

Ziebart Corp., three months ended March 31: 1974, $27,000, three cents a share; 1973, $51,000, 5.9 cents.

DIVIDENDS

BY THE CANADIAN PRESS

Dividends are quarterly unless otherwise noted.

DuPont of Canada Ltd., 25 cents, July 31, record July 1.

GSW Ltd., 5-per-cent pfd., $1.25, Aug. 1, record July 11.

Hand Chemicals Industries Ltd., five cents; pfd., five cents, plus five cents participating; both payable Aug. 1, record July 8.

Homco Industries Ltd., class A, five cents; class B 4¼ cents; both payable Aug. 8, record July 25.

Silverwoods Industries Ltd., class A, 20 cents; class B, 20 cents; both payable Oct. 1, record Aug. 30.

United Canadian Shares Ltd., 11 cents, Aug. 1, record July 15.

Zeller's Ltd., 9½ cents; 4½-per-cent pfd., 56½ cents; both payable July 31, record July 3.

LONDON

LONDON (CP) — Closing stock quotations (in new pence unless pounds are indicated): American British Foods 33, Anglo Am of S. Africa 346, Babcock and Wilcox 44, Barlow Rand 213½, Bass Charrington 70, BICC 101, Blyvoor 780, Boots 165, Bowater 137, Brit Am Tob 203½, Brit Assets Trust 38, Brit Leyland 10½, Brit Oxygen 33½, Brit Petroleum 384½, Broken Hill Prop 399½, Buffels 16⅛ pounds, Burmah Oil 318½.

Canadian Pac 532½, Cast 66, Charter Cons 123, Cons Gold 170, Courtaulds 90¾, Daggafontein 16½ pounds, De Beers 225, Distillers 104¼, Dunlop 41, F. S. Geduld 17½ pounds, EMI 99, Gen Elec 84¼, Glaxo 290, Grand Metropolitan Hotels 45¼, Gr Univ Strs 117½, Guest Keen 158, Hawker Siddeley 201½, Hoover 215, Hudson Bay 860, ICI 204, Imp Tob 59½, Judge 29, Kloof 11½ pounds, Marks and Spencer 147, Metal Box 185½, Mim Holdings 153½, P and O 96, Phillips 590, Plessey 75, Poseidon 248, Rank A 168½, Rio Tinto Zinc 128, Roan Consol 355, Sel Trust 255, Second Scott Inv 54, Shell T and T 183, Tanganyika 120, Thomson 136, Thorn 168½, Tube Investments 189, Ultramar 174½, Unilever 226½, Union Corp 276, Vaal Reef 25¼ pounds, Vickers 105¼, Western Deep Level 16 pounds, Western Driefontein 33½ pounds, West Mines 85, Woolworth 40, W. Holding 24⅜ pounds, Zambian Anglo 175½, Zambian Copper 50½.

Bonds (In pounds): Brit Transport 39⅛, Brit Con 16⅜, Exchange 1976 92 11-16, Treasury 08-12 38⅞, War Loan 23⅜.

BONDS

MONDAY

TORONTO (CP) — Selected bond quotes in Tuesday's trading as supplied by the Bank of Nova Scotia:

	Bid	Ask
CANADA AND GUARANTEED		
5½ Oct. 1, 1975	95.40	95.50
5½ April 1, 1976	93.70	93.80
9¼ Feb. 1, 1977 ext	100.10	100.20
7¾ Oct. 1, 1978 ext	95.00	95.50
6½ June 1, 1979	89.25	89.75
7½ Dec. 1, 1980 ext	91.50	92.00
4½ September 1, 1983	71.25	71.50
9½ June 15, 1994	95.50	95.75
CORPORATIONS		
Bell Tel 10 June 3-96	95.00	96.00
Dofasco 10 June 1-94	95.00	96.00
PROVINCIAL AND GUARANTEED		
Alta 7⅞ Oct. 15, 1991	82.50	83.50
Man Hydro 10 June 10-94	96.50	97.50
N.B. Pow 8½ Mar 1999	83.50	84.50
Nfld Lab 8⅞ Mar 1, 1999	84.50	85.50
N.S. 7⅝ Dec. 15-91	77.50	78.50
Ont Hydro 9¾ June 14-99	96.00	97.00
P.E.I. 9 Sept. 15, 1991	89.50	90.50
Que Hydro 9⅞ July e. 1996	95.00	96.50

CALGARY

MONDAY

Stock	Sales	High	Low	Close	Ch'ge
OILS					
Amalta	2000	12	12	12	
Petromine	1000	11	11	11	
MINES					
Calcorp	1000	34	34	34	—3
Terra	2700	405	400	400	

MUTUAL FUNDS

MONDAY

Acrofund	104	114	Eat Inh V	530	530	Pac Comp	632	632
AGF Jap	545	599	Eat Lev	285	285	Pac Div	450	450
AGF Spec	200		Eat Ven Fd	269	269	Pac Res	229	229
All Cdn Cmp	515	560	Eat Vlk	481	481	Pac Ret	447	447
All Cdn Div	536	583	GIS Comp	748		Pac U.S.	298	298
All Cdn N En	321	349	GIS Inc	257		Plan Res	354	389
All Cdn R Gr	372	404	Gr Eq	575	632	Prev Mut	718	785
All Cdn Ven	281	305	Guard Ent	81	89	Primc Gr	364	399
All Cdn 4000	363	395	Gudn Eq	414	455	Primc Vent	206	226
Assoc Inv.	525	529	Gudn Res	197	217	Prov Mut	642	702
Amer Gr	399	438	Int Eng	222	244	Prov Stk	502	549
Can Cum	408	519	Int Gr	493	542	Prud Gr	542	592
Cdn G En	1126	1237	Int Inc	378	415	Royfd Inc	507	529
Cdn Inv	434	476	Inv Gr	1042	1138	Sav Inv Am	704	773
Cdn Sec Gr	40	527	Inv Int	479	524	Sav Inv Cnd	609	669
Cdn S Af G	695	732	Inv Jap Gr	688	752	Sav Inv Ret	519	570
Cdn Trs	444	488	Inv Mtge	494	525	Untd Accum	394	433
Coll Mut	442	485	Inv Mut	500	546	Untd Acm Rt	436	479
Corp Inv	529	581	Inv Ret	492	538	Untd Amer	116	127
Corp Inv	529	581	Mut Accum	534	588	Untd Hor	147	162
Corp Inv St	401	441	Mut Bd	968	1065	Untd Pen	268	295
Dom Comp	568	617	Mut Bd	968	1065	Untd Sec	453	498
Eat Cm Cor	1234	1234	Mut Gr	266	292	Untd Ven	220	242
Eat Gr Fd	736	736	Mut Inc	445		Untd Ven Rt	369	405
Eat Inc	4344	434	Nat Res	391	430			

$ EXCHANGE

In Victoria today purchase of U.S. funds in terms of Canadian dollars was .9685 by the Royal Bank with .9690 for cheques and .9585 for coins. Selling rates were .9790 for cheques and .97 95 for cash.

MONTREAL (CP)—U.S. dollar in terms of Canadian funds at noon today was up 1-25 at $0.97 21-50. Pound sterling was up 43-100 at $2.33 9-10.

In New York, the Canadian dollar was down 1-20 at $1.02 32-50. Pound sterling was up 3-10 at $2.40 1-20.

DEMOLITION SALE BAPCO SITE

Bricks, concrete blocks, lumber—2x12, 3x12, 12x12, 10x14, 10x12, 6x18, sheeting channel iron, I beams, H beams, barrels, piping, sprinkler system, folding doors, wood and precast trusses.

MUTUAL EQUIPMENT RENTALS LTD.

OPEN HOUSE

2359 COOKMAN STREET, OAK BAY
THURS., JULY 4th — SAT., JULY 6th
EVERY DAY, 1:00 to 3:00 p.m.
$59,600

Oak Bay charm with up-to-date convenience. This lovely 8-year-old Tudor style home is situated on a quiet treed lined street and is surrounded by a most attractively landscaped garden with trees, flowering shrubs, vegetable plot and lots of seclusion. The living room is spacious and has a fireplace and wall-to-wall carpeting and the dining room has wall-to-wall carpeting as well and a window that faces out onto the back garden. There are four bedrooms upstairs. This home is just charming and won't last long so see it at one of the open houses or phone for a private appointment to view.

386-2111 JEANNE LUCAS 477-1342

MONTREAL TRUST COMPANY

MAINTENANCE FOREMAN ICE ARENA

District 69 Arena, Parksville, B.C. has an opening for a maintenance foreman/icemaker. The successful applicant will report to the District 69 recreation director.

RESPONSIBILITIES include supervision of building and plant cleanliness, efficient operation of icemaking and resurfacing as well as building equipment.

THE APPLICANT should have a working knowledge of refrigeration equipment, icemaking techniques, electrical, water, heat and sewer services; ability to communicate, instruct and supervise successfully; completion of high school (not mandatory) with experience in arenas/recreation facilities and/or demonstrated mechanical and supervisory ability equivalent to this, plus manner and appearance compatible with this public-contact type of work.

THIS JOB is covered by a union agreement. The 1974 salary scale is 5.15 dollars per hour.

Application for the above position must be received by July 17, 1974, in writing, giving a resume of personal data, education and experience, to Recreation Director, District 69, Box 1119, Parksville, B.C.

Clarence House
139 Clarence St.
1250 Sq. Ft.
LUXURY HOMES
Steel and Concrete construction.
Only 4 units per flr.
Magnificent views.
All units—
2 bedrooms,
2 bathrooms.
Indoor pool, sauna and swirl pool.
Priced from
$52,000
Open Daily 2 - 4:30 and 6:30 - 8 p.m. except Sunday.
PACIFIC STRATA SERVICES LTD.
201 - 727 Johnson St.
386-2437

Kmart
A Division of the S. Kresge Company Limited

SERVICE DEPARTMENT
DISCOUNT SPECIALS

SAVE 15%
4 WHEEL BRAKE RELINE

INCLUDES:
- Premium bonded linings installed on all 4 wheels
- Repack front wheel bearings
- Lubricate and clean brake backing plate
- Inspect all wheel cylinders, hoses and springs
- Measure and inspect all drums for trueness

SPECIAL $24.90
For most Canadian & American cars—drum type brakes only

BRAKE DRUM RESURFACING 3.50 ea 4 for 12.00

WHEEL ALIGNMENT
Adjustment of caster camber and toe settings plus professional steering correction.
SPECIAL $7.44

PUROLATOR OIL FILTERS
PER 1, 3, 5, 40, 49, 141 to fit most popular cars.
SPECIAL $1.68 ea

SHOCK ABSORBERS
Restore "new car" ride and control and prolong tire life.
PREMIUM QUALITY $5.44 ea
HEAVY DUTY QUALITY $7.44 ea

SLOTTED CHROME WHEELS
13", 14" & 15" sizes to fit many popular cars.
SPECIAL From $31.95 ea

You can put your trust in Kmart Auto Centres
We're car people.
UNIVERSITY HEIGHTS SHOPPING CENTRE
3986 SHELBOURNE ST. (SAANICH), VICTORIA, B.C.
STORE HOURS: 10 a.m. to 10 p.m. Monday to Friday, 9 a.m. to 10 p.m. Saturday.
477-5113

MANAGER
with 20 years experience in industrial and automotive business desires position with progressive firm, Victoria to Sidney area. Resume supplied by writing
Victoria Press, Box 811

OPEN HOUSE
1547 GLADSTONE AVE.
(East of Belmont Ave.)
Wed. to Fri. 1-4 and 7-9 p.m. Sat. 1-4 p.m.

Sparkling white—$55,000. 3-Bedroom quality built 5½-year old home, ideal for growing family. Living room with fireplace and dining room. Dream kitchen with oodles of cupboards, built-in range, and large dining area. 1½ Bathrooms. Billiard-size rumpus room, in full high basement. Separate utility room. It's a pleasure to show.

WALL & REDEKOP HOMEFINDERS REALTY LTD.
See it NOW with
RACHEL PARSONS
386-2911

EXPERIENCED CHEF
Required by Smitty's Pancake House Restaurant
130 Trans-Canada Highway
Duncan
Write, or Phone 746-4469

HAPPY VALLEY FARM
Ninety-one desirable acres just sixteen miles from Victoria.
- 30 Acres approx. meadow
- 200 Fruit trees
- Streams and ponds
- Wild Life
- Sweeping views
- Numerous building sites
- Ideal for horses
- Older home with five bedrooms
- Price $250,000 (offers and terms)
- Peter Nash 598-3321 or 592-3473

JACK MEARS OAK BAY REALTY LTD.
"The Professional People"
2194 Oak Bay Ave. 598-3321

Raven's
at the
HARBOUR TOWERS
345 QUEBEC ST.
385-2405

PRIME COMMERCIAL CORNER PROPERTY
- Two main thoroughfares
- Exceptionally high traffic count
- Close in
- Off-street parking
- Good street access
- 36,424 sq. ft. of land
- 6,048 sq. ft. office and display
- Potential for expansion to 78,000 sq. ft.

PRINCIPALS ONLY
PHONE K. O. MOORE
385-3435
P.R. BROWN & SONS, LIMITED
762 FORT STREET

PARK PACIFIC
proudly invites you to inspect
Victoria's Newest and Most Exciting Luxurious Self-Owned Apartment Homes
Live in problem-free luxury with all the benefits of home ownership.

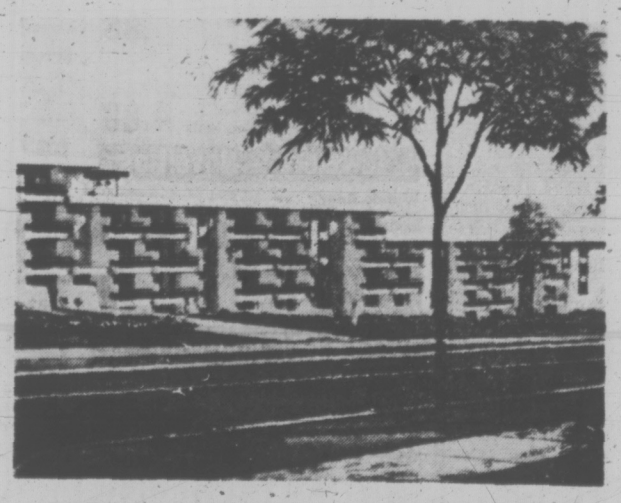

KENSINGTON TERRACE
LUXURIOUS APARTMENT HOMES
At the Corner of Quadra and Inverness
OPEN FOR YOUR INSPECTION 2:00 - 9:00

—wall-to-wall carpets
—all suites fully soundproofed
—hydro therapy pool
—Sauna exercise room
—billiard room
—entertainment lounge
—workshop and crafts room
—rooftop sundeck
—large private sun patios
—frost free 30" coloured refrigerators
—deluxe dishwashers
—full security protection package
—two elevators
—superior interior decor

bachelor	from	$19,000.00
1 bedroom	from	$24,500.00
1 bedroom and den	from	$28,000.00
2 bedroom	from	$29,500.00
2 bedroom and den	from	$41,500.00
3 bedroom	from	$41,500.00

10¼ - 10½% financing up to 88% of purchase available and all suites qualify for home owner grants and government 2nd mortgage assistance.

For appointment to view
Call—
Park Pacific Investments Ltd.
383-4124
or J. B. Young, res.
592-3234
Trade in your present home or we will offer you a guaranteed sale.

FIRST LOAN By BCDC

The B.C. Development Corporation has approved its first loan to a B.C. company.

Omnigraph Design Ltd., of Vancouver, will receive a $50,000 loan at prime interest rate to finance the purchase of new equipment and to assist in increasing production.

The loan must be repaid over a five-year period.

Omnigraph Design began operating in Vancouver in March of this year after a 10-month start-up period. It manufactures precision electrical circuitry boards.

The company employs 15 people, and, according to an official announcement from Economic Development Minister Gary Lauk, is a "rapidly expanding production operation" supplying to a number of large commercial concerns and research institutes in B.C.

A spokesman for the economic development department said the loan is the first of many to be announced soon.

Indians Want $3,000

The B.C. Association of Non-Status Indians wants $3,000 annual provincial grants for Indian children in outlying areas who wish to attend high school.

The request was made at a two-hour meeting Tuesday with BCANSI reprsentatives, Human Resources Minister Norm Levi and Provincicial Secretary Ernie Hall.

The cabinet ministers made no promises, said BCANSI president Fred House, other than to make a decision within a month.

House said the B.C First Citizen Fund now provides for $1,000 grants to non-status Indian children wishing to attend high school but this is not enough.

He said a recent BCANSI survey showed about 70 students in outlying areas who wish to attend high school.

House said he infomed the ministers that the provincial board of the association would hold discussions over the weekend, both on the "global budget" needed for the group's programs and on the role of Levi as minister responsible for Indian affairs.

The association told the government last year it was not in favor of having a separate minister in charge of Indian affairs but Levie was subsequently given responsibility for all Indians in the province.

House said the association is afraid of a massive bureaucracy developing in B.C. and said he favors asking the government to allow Indians to approach various ministries in the same way other citizens do.

Other topics discussed at the meeting included a request the government deposit money in the Coyote Credit Union, a native organization which started several months ago but needs large deposits to get off the ground.

House said the ministers also gave him no commitment on that request.

Members of BCANSI also discussed the idea of a native talent development fund for B.C.

Also discussed was the proposed $8 million sawmill at Burns Lake which, when built, would employ a substantial number of native people.

Resources Minister Bob Williams have asked the BCANSI to be in Victoria Thursday for an announcement of the project.

Marijuana Fueled Pot Shots

RUSSELLVILLE, Ark. (UPI) — A sniper sitting atop an auto parts store with a .22-calibre pistol, 200 rounds of ammunition, a couple of cans of beer and an ounce of marijuana fired potshots at police, patrol cars and an ambulance for 45 minutes Tuesday.

He was wounded four times by police gunfire and arrested, but authorities were at a loss today to explain his motives.

Charges of either assault with a deadly weapon were expected to be filed today against Ronald Bewley, 23, of London, Ark. Bewley rested comfortably at the Veterans Administration Hospital at Little Rock.

He was the only person wounded in the 45-minute exchange.

"You never can tell what ticked him off," said Sgt. William Briscoe of the Russellville police department. "We haven't been able to talk to him."

Shop Woolworth

BARGAIN DAYS

THE BARGAINS START AT 88c AND GO UP TO 208.88

JULY 4-6

Women's & Teen Wear

Ladies' Summer Coats Broken sizes and styles. Reg. to 24.98 Now only 12.88

Oversize Co-ordinates In attractive summer colours. Skirts— Reg. 11.98 Now only 8.88; Pants— Reg. to 12.98 Now only 8.88; Jackets— Reg. 24.98 Now only 18.88; Shorts— Reg. 7.98 Now only 4.88; Blouses— Reg. 12.98 Now only 8.88

Ladies' Oversize Polyester Slims Assorted colours, sizes 38-44 7.88

Ladies' Oversize Pant Tops, Blouses Assorted patterns and colours. Reg. 7.96 Now only 4.88

Ladies' Short Sets Assorted colours, sizes 8-14x. Reg. 10.98 Now only 7.88

Ladies' Short Tops Assorted colours. Sizes S.M.L. Reg. to 4.99. Now only 1.88

Ladies' Shirts Polyester knits, assorted colours and patterns, sizes S.M.L. Reg. 6.99 Now only 4.88

Ladies' Quilted Dusters Short length, pretty pastel shades, sizes S.M.L. 6.88

Body Suits Assorted patterns and colours, sizes S.M.L. Reg. to 9.99 Now only 6.88

Ladies' Tank Tops White with attractive motifs on front, sizes S.M.L. Reg. 5.96 Now only 4.88

Ladies' Cotton Dusters Cool and comfortable for summer, assorted colours, sizes S.M.L. Reg. 6.99 Now only 4.88

Women's Accessories

Ladies' Antron Briefs Assorted colours, sizes S.M.L. Reg. 2 for 2.49. Now only 2 for 1.88

Ladies' Oversize Panty Hose Fits 210-260 lbs., colours Spice and Beige .88

Exquisite Form Bras Backless halter style, colours Beige and White, sizes 32A-38B. Reg. 7.00 Now only 4.88

Jewelery - Novelties

Watch Bands Leather, assorted colours 2.88

Jewelery Assortment Bracelets, necklaces and earrings .88

Family Footwear

Ladies' and Misses' Runners White and Navy, sizes 4-9 2.88

Boys' Boating Oxfords White or Navy, sizes 11-6. Reg. 4.47 Now only 3.88

Children's Runners Gold, Navy and White, sizes 11-2. Reg. 2.47 Now only 1.88

Bakery Buys

Doughnuts Choose your favourite kind 1½ doz. 1.88

Pic-n-Mix Pie and cakes .38 each

From the Candy Dept.

Bagged Candy Dares, McCormacks, Regal, 16-oz. to 32-oz. bags .88

Summer Jelly Candies 1-lb. bags .88

Chocolate Bar Package 4—15c bars to a package, Neilson's and Rowntree's 2 pkgs. .88

Infants & Childrens Wear

Girls' Swim Suits Assorted styles and colours, sizes 7 to 14. Reg. to 4.96 Now only 2.88

Little Boys' Knit Shirts Assorted colours, sizes 4-6x. Reg. 2.27 Now only 1.88

Little Boys' Dress Pants ½ boxer waist, assorted colours. Reg. 6.96 Now only 4.88

Children's T-Shirts and Shorts Assorted colours. Sizes 12 months to 3x 1.88

Girls' Panties Assorted colours, sizes 4-6x 3 for 1.88

Baby Cardigans With hand embroidery trim, pretty pastel shades. Reg. 2.88 Now only 1.88

Infants' Terry Sleepers By Pata Cake, 2-way stretch, assorted pastel shades, sizes 0-10 lbs., 10-20 lbs., 20-30 lbs. 3.88

Diaper Sets Boys' and girls' sets, asst. colours, sizes 12-24 months. 3.88

Toddler Girls' Bathing Suits Assorted colours. Reg. 1.99 Now only .88

Children's Summer Hats Boys' and girls', assorted styles 1.88

Babies' Ankle Socks Assorted colours 4 pairs .88

Boys' Socks Assorted colours 3 pairs .88

Misses' and Ladies' Bermudas Assorted colours 2 pairs .88

Misses' Socks Assorted colours 3 pairs 1.88

Fabrics & Notions

Celanese Lining 54" wide, assorted colours .88 yard

Flannelette 36" wide, assorted prints .88 yard

Screenprint Polyester Warpknit 45" wide, assorted prints. Reg. 3.96 yard Now only 1.88 yard

Printed Polyester Crepe 45" wide dime size polka dot pattern, assorted colours. Reg. 3.96 yard Now only 2.88 yard

Stitchery Kits Dainty flower designs, will fit standard 6x8 frame .88

Cone Thread 2,500 yards to a cone, Black and White .88

Button Package 6 buttons of a kind, 288 buttons to a package .88

Health & Beauty Aids

Sudden Beauty Hair Spray Regular and super hold .88

Kleenex Boutique Tissues 130 2-ply tissues to a box, assort. colours. 2 boxes .88

Psst Instant Shampoo 7-oz. size. Reg. 2.10 Now only 1.88

Bright Side Shampoo 6½-oz. size. Reg. 1.12 Now only .88

Tooth Polish Choose from Lustre Dent or Pearl Drops. Reg. 1.17 Now only .88

Faberge Hand and Body Lotion Organic lotion made from wheat germ and honey oil. Reg. 1.29 Now only .88

Lemon Up Anti-Blemish Lotion 8 fl. oz. size 1.88

Jergens Direct Aid Hand Lotion 10.5 fl. oz. size .88

BARGAIN PRICED

Pascalls White Heather Candy An assortment of chocolates and caramels. lb. 88c

BARGAIN PRICED

Sterling Silver Charms A wide selection to choose from. Reg. 2.50. Now only 1.88

BARGAIN PRICED

20-Piece Dinnerware Set By Ridgeway of England, 4 patterns to choose from. Reg. 14.99. Now only 13.88

BARGAIN PRICED

"Big Roll" Scott Towels Fits standard towel holder, assorted colours. 5 for 2.88

BARGAIN PRICED

Lunch Counter Feature Sea Food Platter Fish fillet, scallops and shrimp served with French Fries, Tomato Slices, Tartar Sauce, Roll and Butter. 1.88

Men's & Boy's Wear

Men's Hose Stretch hose cushioned for comfort, assorted colours .88

Men's Short Sleeve Shirts Assorted colours and patterns, sizes 14½-17½. Reg. 2 for 9.75. Now only 2 for 8.88

Men's Swim Trunks Assorted styles, patterns and colours. Reg. 7.00. Now only 5.88

Men's Plaid Shirts Perma Press, assorted plaids, sizes 14½-16 3.88

Boys' Dress Pants 100% Polyester, washable, assorted colours, sizes 8-16. Reg. 7.97 Now only 6.88

Boys' Jeans Western style, sizes 8-16. Reg. 5.97 Now only 4.88

Boys' Pyjamas 100% Cotton, assorted patterns and colours, sizes 8-16. Reg. 3.27 Now only 2.88

Men's Golf Shirts Short sleeve knit shirts. Cotton and Polyester, assorted colours, sizes 14-16½. Reg. 4.99 Now only 3.88

Men's Cord Pants Regular leg, colours Brown, Olive and Grey, sizes 36-44. Reg. 9.97 Now only 7.88

Men's Denim Dude Jeans 13¾-oz. denim, western style, sizes 30 to 36. Reg. 6.97 Now only 5.88

Men's Golf Jackets Colours Brown and Navy. Sizes S.M.L.XL. Reg. 9.97 Now only 7.88

Household Needs

Angel Food Cake Pans Reg. 2.19 Now only 1.88

Ronco Tarn Away The complete tarnish remover. 12-oz. size. Reg. 2.99 Now only 1.88

Vacuum Cleaner Bags For Hoover Dial-a-matic, 3 bags to a package .88

Easy Off Oven Cleaner 7-oz. cans .88

Metal Dust Pans Colours Avocado and Gold. Reg. 1.19 Now only .88

Coffee Percolators Pure Aluminum, 6-8 cup size. Reg. 4.29 Now only 3.88

Tea Kettles Pure Aluminum. Reg. 4.29 Now only 3.88

Flour Sifters Single action, direct drive, aluminum. Reg. 1.19 Now only .88

Fine English Teapots By Sadler, lovely patterns and shapes 3.88

Brown Betty Teapots From Staffordshire, England; 6-cup size 2.88

Bread Boxes White litho chrome. Reg. 8.87 Now only 7.88

Step-on Garbage Cans All White 6.88

Stock Pots Aluminum, 2½-quart size 3.88

Clothes Pins 60 to a package, strong spring action .88

Angola Bedspreads Size 60x80, assorted colours with gold thread pattern. Reg. 4.44 Now only 3.88

Writing Supplies

Photo Albums Assorted colours with gold trim, 8 self adhesive pages. 1.88

Boxed Cards Get well and all occasions, etc. .88

Boxed Stationery Assorted 2 boxes .88

Home Furnishings

9x12 Area Rugs Shags and piles in today's popular colours. Reg. 99.99 Now only 88.88

Hall Runner 3 sizes to choose from in this attractive hall runner, assorted colours. Size 27"x6'. Reg. 6.89 Now only 5.88. Size 27"x9'. Reg. 10.49 Now only 8.88. Size 27"x12'. Reg. 14.95 Now only 12.88

Patio Lights 6 colours to a set, an asset to your patio. Reg. 6.49 Now only 4.88

Pole Lamps 2-light lamps in beautiful decorator colours, woodgrain finish. Reg. 21.99 Now only 18.88

Decorator Lamps A lovely selection to choose from. Reg. 19.99 and 21.88 Now only 18.88

Bathroom Ensemble Clothes hamper waste basket set in sturdy attractive plastic, assorted colours 5.88

Woven Scatter Mats Washable, 24x34. Reg. 3.59 Now only 2.88

Chrome Kitchen Chairs Vinyl covering in attractive patterns. 6.88 each or 4 for 26.88

20-Inch Fans Perfect for home or office. Reg. 19.99. Now only 17.88

Bissell Gemini Floor Sweeper Sweeps all floors 18.88

Electric Frypan Fully immersible. Reg. 13.49 Now only 11.88

Silex Steam and Dry Iron An easy handling iron for a top job 10.88

Proctor Silex Toaster Automatic, free replacement guarantee 10.88

2-Piece Chesterfield Herculon fabric, assorted colours. Reg. 239.95 Now only 208.88

Door Mirrors White or natural wood frames. White frame. Reg. 7.99 Now only 6.88. Natural wood frame. Reg. 5.46 Now only 4.88

Feature Wall Pictures Size 24x18, assorted themes 9.88

Wall Plaques Novelty animal and fish figures. Reg. 1.29. Now only .88

Music & Records

Cassette Tapes 3 to a package, 60-minute tapes 2.88

Pocket Radio The little radio with the big sound 1.88

Lloyds Radio With built-in turntable, 2 speakers 118.88

Craig Car Cassette 68.88

Cameras -Films

Honeywell Strobelite 14 One of these will save buying flash cubes 8.88

Kodak Pocket Instamatic Camera With film and flashcube. Reg. 29.88 Now only 26.88

Garden Shop

Garden Hose 50-foot by ½-inch, green plastic with brass couplings. Reg. 4.99 Now only 3.88

Artificial Flower Planters In attractive arrangements. Reg. 1.29 Now only .88

Tropical Plants A selection to choose from .88

Woolco MAGASINS & RAYON DEPARTMENT STORES

CHARGEX

Woolworth CREDIT CARD CARTE DE CRÉDIT "Charge it"

Woolworth ...because you can't fool a woman.

USE THESE CARDS IN WOOLWORTH STORES ACROSS CANADA

What Victoria Riding Hopefuls Want to Do for You

By ROGER STONEBANKS
Times Staff

Inflation is the major issue in the minds of Victoria riding voters.

This opinion emerged from separate interviews with the four candidates in Monday's federal election — Allan McKinnon (Progressive Conservative), Frances Elford (Liberal), Peter James (New Democratic Party) and Dave Danielson (Marxist-Leninist).

Just how each candidate would deal with the issue varies. But if they are correct in their diagnosis of what's on the voters' minds, it is this variance which likely will determine the outcome of the election in Victoria.

Allan McKinnon who was elected MP in 1972, says anti-inflation measures are the main plank of his party's platform.

He advocates a temporary freeze on prices and incomes for a maximum period of 90 days during which there will be consultation among the affected parties — provincial and municipal governments, labor and management.

After this period, there will be mandatory guidelines for 18 to 24 months.

The freeze and then the controls would apply to "all forms" of incomes, he says, not just wages, "although some may be difficult to pin down. It will be profits and dividends as well as salaries."

He also advocates an excess profits tax for exceeding the guidelines and tax incentives to cut prices.

About the argument that freezes and controls didn't work in the United States and cut back price increases and selective subsidies on basic foods.

A two-price policy on Canadian products, one domestic and a higher export price determined by world markets, is another part of his party's program.

"Why should we pay world prices when Canada is self-sufficient in oil?" he asked.

James also wants to see an excess profits tax.

Peter James, a physicist studying for his PhD at the University of Victoria, is carrying the NDP's colors.

His party advocates selective price controls on products which have a significant impact on the cost of living.

"We know we can't control prices of products produced outside Canada," he says.

He wants to see a prices control board with power to

"We reject the concept of Stanfield's short-sighted 90-day wage and price freeze proposal, especially in view of the tremendous world trading we do. To cut costs, of food, clothing, furniture, we must produce more in order to create more goods for our dollars to buy.

"As you know, inflation is simply a matter of too many dollars chasing too few goods."

United Kingdom, McKinnon says prices in the U.S. did not go up as steeply as in Canada and controls were "working pretty well" until the oil crisis hit the U.K.

He says he cannot understand why unions oppose controls because their wages are fixed in new contracts anyway. He adds that the Conservatives will honor existing wage contracts.

Frances Elford, the former Oak Bay mayor trying to win Victoria back to the Liberal fold, defends the government's record on inflation.

Pointing out that inflation is a world-wide problem, she says "already the Liberal government has held down the rate of inflation so successfully that Canada is the envy of all other western industrialized nations.

"Under Pierre Trudeau, the Liberal government has and will continue to encourage greater Canadian productivity. In this way we are hitting at the root cause of inflation.

Dave Danielson, a plumber, is the candidate for the Communist Pary of Canada, Marxist-Leninist. But because of the similarity between this name and the Communist Party of Canada, he appears on the ballot as the candidate for the Marxist-Leninist Party of Canada.

His party, which follows the philosophy of Chinese Communism rather than Russian-Western Communism, believes the election is a "fraud" and people must not depend on "capitalist policies to solve their problems."

"We urge voters to begin organization to take political power from the monopoly capitalist class and take it into their own hands," he says.

"Problems can't be solved by the present parties but by a revolutionary party to overthrow capitalism and establish socialism. We believe problems are unsolvable under capitalism. We should be making the working class the ruling class."

Some of the candidates' other thoughts included:

McKinnon — The Conservatives will make Central Mortgage and Housing Corporation responsible to the minister of housing, revoke the 11 per cent sales tax on building materials, set up a central mortgage bank to reduce borrowing costs and permit anything over 8 per cent on a mortgage be deductible from income tax.

His party would also crack down on "govenment extravagance" to provide a more efficient federal administration with less waste.

Elford — "I want to help correct the inequities which affect women, senior citizens and Canada's low income earners." As an MP, she promises to act as an "ombudsman to effectively deal with the problems of individials and small groups in the Victoria riding."

She urges election of a majority government "or we could face another election within months. Canada must avoid this kind of instability."

James — Wants to see a six per cent ceiling on interest rates for mortgages with lending institutions forced to set aside a certain amount of funds for these mortgages. The country should be building 350,000 new homes a year instead of 260,000. The federal government should buy big blocks of land for housing to stop speculation.

Incomes for pensioners and those on fixed incomes need to be protected. The basic old age pension should be increased to $200 a month with a supplement of $80 and the eligible age for Canada Pension Plan dropped to 60 over a five-year period. Pensions should be tied to the standard of living as well as the cost of living, he says.

Victoria constituency has proved in the past to be a microcosm of the country. In every election except one since the Second World War the constituency had sided with the party which formed the government.

The exception was 1972, when McKinnon won the seat for the Conservatives but the Liberals gained a minority government with a slim edge.

McKinnon polled 22,842 votes in that election compared with 12,224 for Liberal David Groos, the previous MP. The NDP's Fleming Hansen was third with 11,145.

In 1968, Groos won with 18,401 votes, followed by the Conservatives Eric Charman (13,678) and the NDP's Harvey Richardson (9,414).

There are 63,992 eligible voters this time, an increase of 922 over the 1972 election. The constituency includes all of Victoria city and Oak Bay municipality and Saanich municipality east of Cedar Hill Road and south of Cedar Hill Cross Road.

And the returning officer adds this reminder to everyone who votes Monday: The polling hours are 9 a.m. to 8 p.m. (daylight saving time).

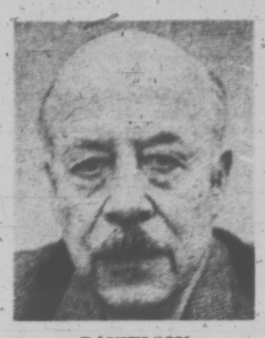

DANIELSON

ELFORD

JAMES

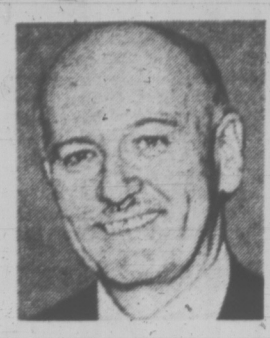

McKINNON

What About SMALL BUSINESS?

The 1974 Liberal Budget Provided Generous Tax Concessions for Small Business. Your Conservative M.P. Voted against Small Business. What Will Be Your Response?

IN VICTORIA - OAK BAY
ELECT YOUR LIBERAL CANDIDATE
Frances ELFORD

Frances ELFORD X

Inserted by Victoria Liberal Committee

the Bay

This is the ORIGINAL
Miracle-Ear®
from Dahlberg Electronics, Inc.

FOR THOSE WHO HEAR SOUNDS... BUT CAN'T ALWAYS UNDERSTAND THE WORDS...

A classic symptom of hearing loss involving nerve impairment

You're not deaf . . . you hear, but it is often difficult for you to understand the words. MIRACLE-EAR® was made for you. Dahlberg was the first manufacturer to design, engineer and patent a self-contained, all-in-the-ear instrument specifically to help such hearing impairment.

No one has yet produced an all-in-the-ear device superior to Dahlberg MIRACLE-EAR®. No one can duplicate the years of advanced experience Dahlberg has put into this modern, micro-miniature, space-age solution to the correction of hearing.

ACT NOW! SEE HOW MIRACLE-EAR® CAN HELP YOU!

DAHLBERG HEARING® AID SERVICES

Third Floor
Hudson's Bay Co.
1701 Douglas Street
Victoria, B.C.

385-5414 385-1311

the Bay

Canadian Gold Sovereigns!

Don't miss this chance to add one of these rare gold coins to your collection!

Dated 1911, 1918, and 1919.

Each, $89
3 for $265

Phone your order in now!
385-1311

The Bay's Coin and Stamp Shop, Main Floor

Hudson's Bay Company

WILD BILL RIDES AGAIN!

Thursday, Friday and Saturday!

MAIS' GREAT OLD MATTRESS ROUND-UP

THIS AND EVERY WEEK: WIN A $30.00 FOOD HAMPER
Your Own Selection
Courtesy of
WELLBURN'S FOOD MARKET
Three blocks south of Mais Furniture.

Grange

GRANGE
Beaver Unit
3'3" Mattress and
BOX SPRING 99.50

Famous GRANGE
Posturepoise
Mattress and Box Spring
4'6" or
Twin Size
IMPERIAL
With 612 coils, 20-year guarantee.
199.50

4'6" Unit
Box Spring and Mattress
SAVE UP TO $30!
119.50

WILD BILL wants to CORRAL your old mattress! He's got a thing about old mattresses and wants to burn them all... SO

$20.00 FOR YOUR OLD SQUEEKY, SHAKY BACK-BREAKER!

If you deal for a new one with the famous Grange brand!

IF YOU CAN THROW A LASSOO (or LARIAT) AROUND THE MATTRESS SET UP IN WILD BILL MAIS' STORE IN 3 TRIES

Grange

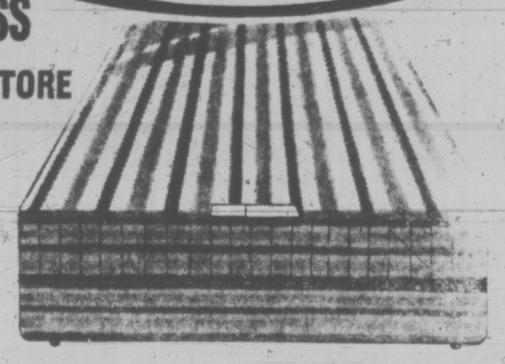

YOU GET $30 *and a bottle of milk off sale price!*

"WILD BILL CAN DO IT!"

IF YOU CAN DO IT IN 1 TRY: *and buy a mattress you get* A STEAK DINNER for 2 PLUS THE $30!

in Wild Bill Mais' Store—3 Days Only!

Bring your own horse!

Mais
FURNITURE and APPLIANCES
1821 Cook Open Fri. 'til 9 385-2435

Peking Poster Hangers Charge Censorship

Special to the Times

PEKING — Further evidence of a major behind-the-scenes struggle over Peking's three-week-old poster campaign emerged Tuesday with appearance of fresh sheets denouncing local Communist party bosses for the continuing harassment of individuals who speak out against them.

The new posters appearing overnight on the walls opposite the headquarters of the Peking Municipal Revolutionary Committee — the city hall — accused unnamed "leading comrades" on the local party committee of defying explicit insturctions from Chairman Mao Tse-tung licensing grass roots criticism of the party hierarchy.

According to one of the posters, the local party leaders "tore up big character posters, beat up people, called them names, stopped paying them wages, refused to give them paper and paste and even used fire hoses," to suppress criticism.

The protests were particularly notable because their authors, women party members Hsueh Pao-jen and Hu Shufang, were among the first to paste their handwritten criticisms on the grey walls opposite the revolutionary committee's offices when a party directive approving the poster campaign took effect in Peking on June 13.

On that occasion the two middle-aged women accused leaders on the committee of dragging their feet on the party's 10-month-old drive against rightist tendencies, the campaign to criticize Confucious and Lin Piao, and of attempting to rehabilitate two of the principal villains of the 1966-69 cultural revolution, former head of state Liu Shao-chi and the man the red guards deposed as mayor of Peking, Peng Chen.

They also charged committee leaders with suppressing criticism by ordering posters mounted inside buildings in the course of the Confucius campaign torn down. It was this theme that they returned to Tuesday — with the difference that their new attack accuses the local political bosses of continuing the harassment even after the Political Bureau, the supreme organ of power in the party, explicitly approved the posting of grass roots criticisms in specified public places in Peking.

The new posters cited the authority of the editorial in the principal party newspaper, The People's Daily, commemorating the 53rd anniversary of the founding of the Communist party. The editorial, appearing in Monday's edition, seemed to throw the party's weight behind the poster writers with a declaration that "it is essential to give firm support to the proletarian revolutionary spirit of the masses and welcome their criticism and supervision — this is a sign that our party and state are flourishing."

Miss Hu, writing in a precise hand on two sheets of yellow paper, charged that the local party leaders had defied this.

Concrete In Short Supply

KAMLOOPS (CP) — Ready-mix concrete remained at a premium in the Interior today as a strike by members of Local 213 of the teamsters union entered its 21st day.

Picket lines were up at 28 interior sites.

Union spokesman Al Barnes said there have been no negotiations with transport labor relations, representing the companies, since June 20, and none are in sight.

The teamsters, whose current base rate is $5.51 an hour, are seeking an additional $2.30 an hour.

Coalition Regime Eyed for Iceland

REYKJAVIK (AP) — President Kristjan Eldjarn is expected to ask Geir Hallgrimsson, leader of the conservative-leaning Independence party, to form a new pro-NATO government in Iceland following the resignation of left-wing Prime Minister Olafur Johannesson.

Johannesson, heading a caretaker government since May resigned Tuesday. His leftist coalition lost its majority when the Liberal Left party pulled out in protest against his anti-inflation policies.

The new parliament elected Sunday will be called into special session July 18 to discuss the situation.

Hallgrimsson's appointment should result in a reversal of the previous leftist government's plans to close the Keflavik base which the U.S. Navy operates for the North Atlantic Treaty Organization.

NATO officers consider Keflavik, 30 miles from Reykjavik, essential for monitoring Soviet submarine movements in the North Atlantic. Hallgrimsson said repeatedly during the campaign that "Iceland's security can only be guaranteed by continued membership in NATO and by bilateral defence agreements with the United States."

Hallgrimsson's party again won the largest number of seats — 25 — in the 60-seat Althing, a gain of three.

With the five Social Democrats as prospective coalition partners, he can count on the support of 30 members, or half the house, but that is two more than Johannesson could muster.

FISHERMEN!

DON JOY

Let's ensure our marine resources are protected against uncontrolled exploitation and pollution out to 200 miles.

Let's ensure our fish are harvested, processed and marketed by Canadians;

Let's expand the fishing industry in keeping with rising Canadian and international fish consumption, ensuring fishermen benefits to the fullest extent possible with a Liberal Government.

On July 8th Vote DON JOY

ESQUIMALT-SAANICH

Your Liberal Candidate

★ Visit Headquarters at 2745 Douglas at Market. For information and transportation, please phone 388-7896.

Inserted by Esquimalt-Saanich Liberal Committee

the Bay

SEW THE BIG ORANGE

Husqvarna 2000 open arm automatic sewing machine

There's a colourful new world of sewing waiting for you at the Bay! Husqvarna 2000 (Big Orange to its friends) has a huge variety of stitches that can be selected at the twist of dial — thanks to the exclusive colour-code system. And it's big, bright, and beautiful to look at!

- 16 utility stitches, and 12 decorative stitch cams.
- Extra cams available to provide up to 40 stitches.
- Overlock stitch, elastic straight stitch, elastic blind stitch, double action stitch, and many more.
- Automatic button holes without turning fabric.
- Gear shift for speeds up to 5 times slower than normal.
- Snap-on presser feet need no screws.
- Radio and TV disturbance supressor and adjustable sewing light.
- No oiling — ever! Bearings are self-lubricating.
- Instant threading, quickly and easily.

The Husqvarna 2000 . . . exclusive to the Bay. $519.95

Sewing Machines, Fourth Floor

Hudson's Bay Company

IGA

At Colwood Corners
1860 Island Highway

Prices Effective July 3, 4, 5, 6
Wednesday through Saturday

OPEN 9-9 (Including Sunday)

We Reserve the Right to Limit Quantities

Grade A Beef PRIME RIB ROAST lb. 1.49	GRADE A BEEF RIB STEAK lb. 1.59
Ready-to-Eat COTTAGE ROLLS Whole or Half lb. 1.09	Grade Utility Fresh Whole FRYING CHICKEN lb. 59c
Sliced BEEF LIVER lb. 89c	SCHNEIDER'S 12-oz. SLICED BOLOGNA Pkg. 69c
CHASE & SANBORN COFFEE lb. 89c	PERFEX 128-oz. Bleach jug 79c
CASHMERE BATHROOM TISSUES 8 rolls for 1.29	General Mills 14-oz. Cheerios 59c
YORK 8-oz. MEAT PIES 3 for 79c	BONUS 3-oz. MEAT SPREAD 6 for 1.00
SUNKIST 24-oz. LEMON JUICE 39c	ROMPER 25-oz. DOG & CAT FOOD 4 tins 89c
KRAFT 18-oz. Barbecue SAUCE 49c	CHUN KING 16-oz. SOYA SAUCE 49c
SARA LEE FROZEN CAKE 75c	Rupert Brand 20-oz. FISH & CHIPS 79c
IGA 28-oz. Tin Peaches 53c	Swing 4 3-oz. Pkgs. LEMONADE CRYSTALS 79c
BONUS 30-oz. Tin PICNIC CHICKEN 1.19	FLEECY 64-oz. FABRIC SOFTENER 89c
LIBBY'S 14-oz. Tin RED KIDNEY BEANS 3 for 89c	NESTLES 24-oz. ICE TEA MIX 1.09
ALCAN 18"x25' Roll FOIL WRAP 69c	BURNS 14-oz. Tin CHILI CON CARNE 2 for 69c
Local NEW POTATOES 5 lbs. for 59c	PINK and WHITE GRAPE-FRUIT 8 for 99c
WATERMELON FANCY LARGE SIZE Oranges lb. 10c	NEW ZEALAND GRANNY SMITH APPLES 3 lbs. for 1.00

'Mr. Towboat' At It Again With Nitinat and Sea Lion

By PAT DUFOUR
Times Staff

A new tow boat company is on the Victoria waterfront.

It bears watching because behind it is "Mr. Towboat" of the Pacific, Harold Elworthy, and a young man long on practical experience if shorter on years.

Elworthy is president of the Victoria Tug and Barge Ltd. His vice-president is Fred Vosper, who first cut his teeth in the towing business in 1950 when he worked for Elworthy with Island Tug and Barge.

Elworthy has spent more than half a century in the towing business, beginnisg as an office boy with the B.C. Salvage Company in 1918.

He started building his towing empire in 1925 when he formed Island Tug and Barge, adding other companies as time went by.

When Seaspan International bought out Island Tug in 1971, Elworthy bowed out, but not for long.

He formed Elworthy Towing Co. Ltd., the following year with Alex Welsh, his former traffic manager, as general manager in Vancouver. That company still exists.

Vosper is a third-generation seaman. His grandfather was a steam engineer, his father was a master and held the post of harbormaster in later years.

The new company is starting with two of the most famous tugs on this coast.

One is the grand old Sea Lion, built in 1905 for Capt. G. H. French in Coal Harbor.

Due to be scrapped, Elworthy bought the dowager 130-footer in 1971. He had her gussied up and used her for a pleasure yacht.

Now she's a workhorse again, still powerful in her old age, her 800-horsepower diesels in good shape and a huge working winch mounted in her stern.

She still has the musical steam whistle installed by her first engineer, the late Lloyd B. Gore. With seven notes up the scale and six notes down, she's easy to identify, even in a peasoup fog.

Vosper confesses he's going to be way out to sea before he starts practising his musical prowess on the whistle!

He'll have his chance soon. Now being readied at Centre Shipyard, she's due to head for the west coast Friday on her first job.

The other ship in the company fleet is 33-year-old Nitinat Chief, whose name is almost legendary on this coast.

"I'm benefitting from his (Elworthy) business experience," Vosper said aboard the Sea Lion, "And that's something you can't buy."

Elworthy, even at the height of his empire, worked closely with his men.

The formula worked. He and his new partner intend to continue it.

"The whole secret is to get good personnel and treat them right," said Vosper. "You have to let them know what's going on. They're not stupid. We have three college graduates as deck hands.

"Instead of paying them wages we'd rather give them some of the action on a profit-sharing basis."

Vosper is confident the two aging ships, with this type of philosophy applied, will more than earn their keep.

"In the big companies a man ends up just being a number. You've got to have that little bit of company spirit," he said. "If we keep our costs down and play it right, she'll (the Sea Lion) will make money."

She'll also produce the happiest crew on the coast. Thanks to the conversion for her short career as a pleasure lady, the Sea Lion is the most luxuriously appointed tug afloat.

Vosper said he and Elworthy plan to build more ships but meanwhile the two veteran tugs are ready, willing and able.

And, in line with company policy, the employees will be the first to know expansion plans.

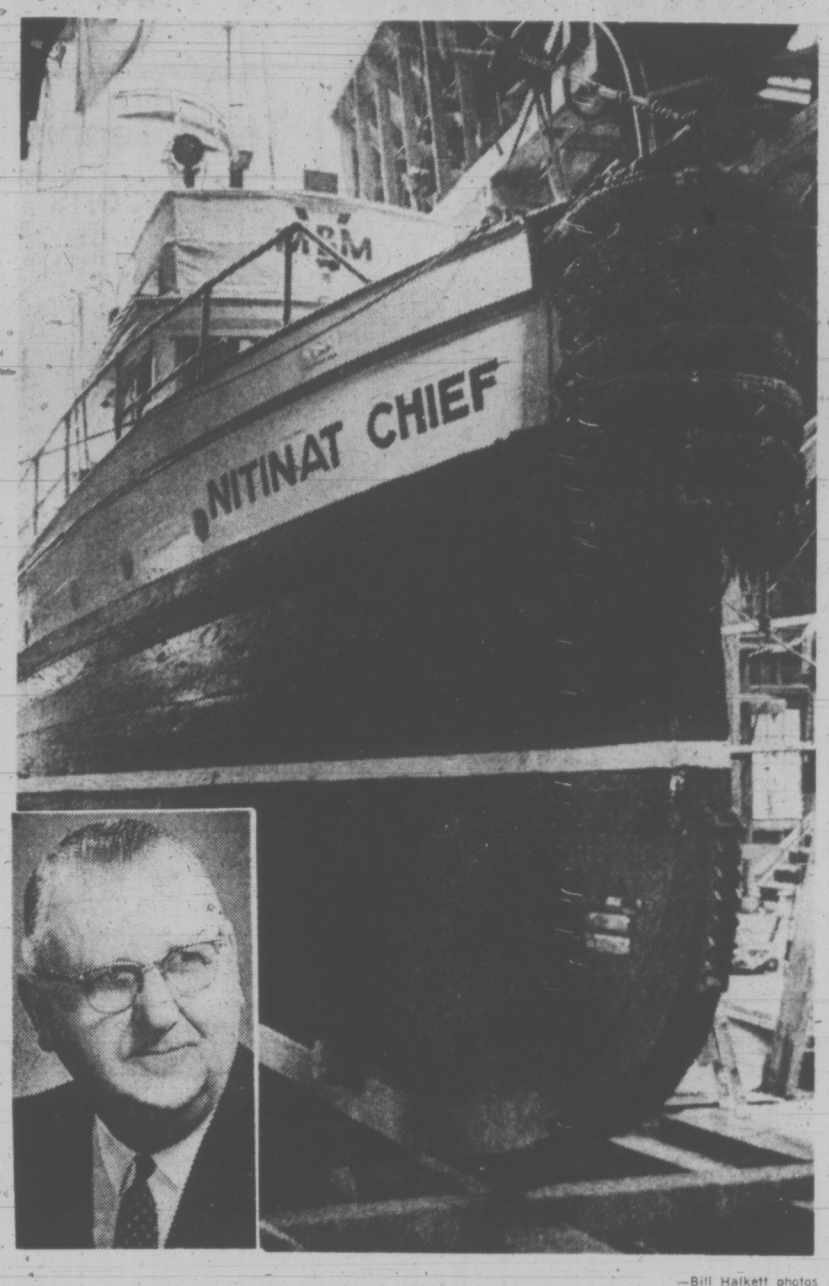

—Bill Halkett photos

Harold Elworthy and the Nitinat Chief

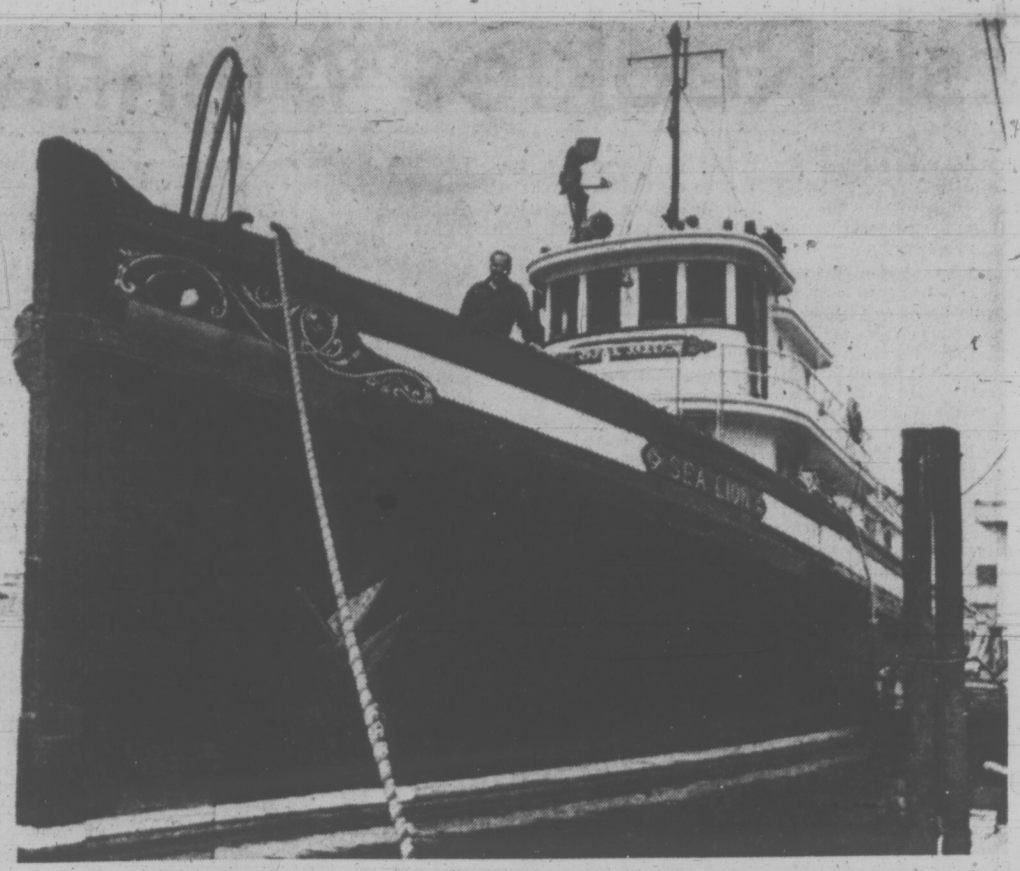

Fred Vosper stands on deck of gussied-up Sea Lion

Victoria Times
WEDNESDAY, JULY 3, 1974 11
SECOND SECTION

Arts, Dropouts Eye Saanich Site

Saanich council will decide within the next few weeks whether to allow teenaged school dropouts to use the second floor of the former Royal Oak Private Hospital or lease it as a centre for artists.

Robert Boettger and Tony Gascoyne of the Boys' Club of Greater Victoria appealed to Saanich's youth committee Tuesday for space in the municipally-owned building.

The main floor of the building is occupied by Arbutus Crafts.

Bill Young, indoor recreation manager, told the committee that a group of artists, headed by Windsor Utley, had already asked if they could lease the space, using it as an arts centre and outlet for their work.

Young said, once rezoning was approved, the group was ready to move in the following day.

He suggested the Cedar Hill Community Centre would be a good place for the Boys' Club of Greater Victoria to establish a Saanich centre.

"It has excellent facilities," he said, "There are five or six activity rooms which each could accommodate 10 people."

Gascoyne said that 50 per cent of the boys helped by the club's program were from Saanich, adding that financing of the project was now split three ways.

The city of Victoria paid 25 per cent, Gascoyne said, the provincial government contributed 25 per cent and the remainder was covered by federal grants.

"These are boys out of school, out of work and in trouble," Gascoyne told the committee, "They're all of them looking for an opportunity to do something about the situation they find themselves in. Even the most disturbed kid enjoys getting out in the open air."

He and Boettger told the committee a teacher was provided by School District 61 to help the boys with their academic work.

The outdoor part of the program was spent on such projects as the maintenance of grounds at the George Pearkes Clinic for Handicapped Children, and the cutting and selling of firewood.

Boettger said the club hopes to establish other centres in the Lake Hill and Burnside-Tillicum areas.

Ald. Mel Couvelier noted that the club had had 62 per cent success with the boys it had worked with in the past four years.

"With a 62 per cent minus rate, a group dealing with rejects of society is worthy of our consideration," he said.

Questioned on the proposed art centre at the former hospital, Utley said:

"It would be an outlet for people who are becoming better and more proficient in their art . . . a high quality group on the way up. It would be a launching pad in a way."

Mayor Ed Lum suggested Tuesday that location of other centres for the Boys' Club of Greater Victoria . . . it has a main centre on Yates . . . might be a matter for the Capital Regional District to consider.

The committee decided to delay action until it meets in two weeks.

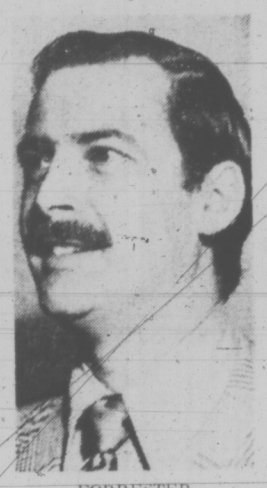

FORRESTER
. . . a challenge

Hospital Planner To Alberta

John Forrester, named the Capital region's first director of hospital planning a year ago, has resigned to accept a senior post with the Alberta government.

Forrester, 37, will assume his new post, associate director of mental health, Sept. 3 and will be based in Edmonton.

"It was just too challenging an opportunity to pass up," he said Tuesday in announcing his departure.

"I'm sorry to see him go," Art Young, chairman of the regional hospital board, said today. "I've been delighted with the work he's accomplished. He's left good groundwork for whoever follows."

Forrester's job with the regional hospital district was to initiate and co-ordinate regional development of hospitals. He worked closely with regional hospital board's advisory committee over the past year drafting proposals for consolidating administration of hospitals in the region.

While the advisory committee's plans were accepted by the regional board directors, there have been some objections from Health Minister Dennis Cocke and a revised plan is now being prepared.

It's Fiddlesticks To Anti-Fiddler Tom

Ald. Tom Christie had a face as long as a fiddle on Tuesday, after fellow-aldermen said fiddlesticks to his anti-fiddling campaign.

Christie suggested a bylaw against all forms of begging on city streets, including the "guitar strummers and banjo pluckers" who he said are increasingly cluttering up downtown streets and squares.

Begging your pardon, replied other council members, but there's begging and there's begging. The general view was that street musicians, while they may have a hat or a guitar case open in front of them for coins, cause no nuisance or offence to anyone.

Council's caucus session agreed, however, that the aggressive spare-a-quarter-for-a-coffee type of panhandling should be subject to municipal control, and instructed city solicitor Jakob de Villiers to prepare the necessary bylaw.

The statute will also designate certain areas where the outdoor musicians can do their thing without causing congestion on busy sidewalks.

De Villiers said the new bylaw would make an appropriate "companion" to the bylaw regulating street vending which is also under preparation.

Christie, though, continued to be the one off-key voice in the civic harmony.

Whether done to music or not, begging was begging, he insisted. "Just because someone can strum a little he gets the old thumbs up. You guys don't seem to mind these people . . ."

And, when council remained adamant, he snorted a final warning: "All the street musicians in North America will know this is an open town for doing their stuff."

Agent Bought Heroin

A capsule of heroin sold to "Will Browning" turned out to have been sold to RCMP Const. Bill Biden.

Biden, who worked as an undercover agent with an assumed name in the summer of 1973, testified before Judge E. J. C. Stewart and a jury at the county court trial of Wayne William Woods Tuesday that Woods said to him Aug. 1, 1973, in a downtown Victoria beer parlor: "I have nine caps for sale, and I will sell you one."

Woods, charged with trafficking in heroin, then discussed the terms for selling a $40 capsule.

Woods told Biden, who had shoulder-length hair, a beard, and wore blue jeans, he did not want to receive the money himself, but wanted it given to a young man who entered the hotel with Biden.

The young man, who was not identified in court, received $40 from the agent.

The man and Woods, Biden said, went to the washroom. Upon returning, the unidentified man gave Biden a gelatin capsule in tin foil.

An analysis of the white powder in the capsule revealed it to be a mixture of heroin and cocaine.

Ask The Times

Q. Is there a sports car club in Victoria, and if so, whom may I contact for information?

A.: There is a sports club called Victoria Motor Sports Club, and information about it may be obtained by writing to the club at 510 Government Street or phoning 382-1860.

How Woman Fell Puzzles Police

Victoria police don't know how to classify the death of a 51-year-old woman whose body was found Monday in the inside well of the Regency Shield apartments, 724 Yates.

Dorothy Moraes was pronounced dead on arrival at Victoria General Hospital at 8 p.m. She had multiple fractures and internal injuries.

Police think she fell 24 feet from her third storey apartment window. The question is how?

There was no scream, a police spokesman said. A tenant saw the body and phoned for help.

"We haven't excluded the possibility of foul play," the spokesman said. "We'll know better later this week when we receive the pathologist's report."

A post mortem has been ordered.

Police said a person has been questioned about the incident, but no charges have been laid.

Mrs. Moraes shared the one-room apartment with her husband Gordon Meredith Moraes, 50.

The couple, recent arrivals from Kansas, moved into the Regency June 19. They are both originally from this area.

SHIP MOVEMENTS

NAVY

St. Croix at sea, returning 12:30 p.m. July 5; Saskatchewan and Mackenzie at sea, returning 10 a.m. July 5; Thunder, Cowichan, Miramichi and Chaleur at sea, returning 2 p.m. July 5; Chignecto in Vancouver; Porte de la Reine at sea, returning 4 p.m. July 5; Endeavour at sea, returning p.m. July 5.

LUMBER YARD UNION REJECTS CONTRACT OFFER

Members of the Teamsters Union voted down a new contract offer Tuesday night from Stewart and Hudson building supplies, 418 Gorge road, and will continue the six-day strike.

Union business agent Frank Peters said the offer included full payment of health and welfare benefits and a partial dental plan plus the same 65 cents a hour increase offered earlier in the first year of a two-year contract.

But, he added, the earlier offer for a second-year increase was cut five cents to 60 cents an hour and cost-of-living clause was "very wishy-washy."

The 44 union members, who work for Stewart and Hudson in Victoria, Duncan, Nanaimo, Parksville and Port Alberni, want a $1 an hour wage increase in each year of a two-year agreement plus a cost-of-living clause.

Base rate in the old contract, which expired Dec. 31, was $4.27 and the top rate was $4.44 for a dispatcher.

The store is remaining open for business sales staff are not members of the Teamsters Union although pickets are present daily.

Impact Study Called

Saanichton Bay Marina Ltd. will have to prepare a "social impact assessment study" on the effects of its proposed 1,200-berth marina, before any go-ahead is given by Central Saanich council.

Council requested the study Tuesday to give residents of the area a better understanding of direct and indirect effects of the development proposed for Saanichton Bay.

Noted Violinist in City Sunset Concert

Internationally noted American violinist, Ruggiero Ricci will be one of the guest soloists at this season's sunset promenade symphony concerts.

This was announced today by Laszlo Gati, music director of the Victoria Summer Festival which features the Victoria Symphony Orchestra and soloists in the 34 open air concerts to take place through July and August.

Another violinist to appear will be Lorand Fenyves, former concert master of the Suisse Romande Orchestra, who will perform the Tchaikovsky Violin Concerto.

Also scheduled for solo spots are singers Adele Lewis, Elizabeth Taylor, Erika Kurth, Nan Long, Rugh Champion, Art Wiebe and Stanley Martin.

Ricci, who has played before with the Victoria Symphony, is on Vancouver Island as one of the distinguished artist faculty of the Shawnigan Lake Summer School of the Arts.

With the exception of July 8 election day — there will be three double sunset promenade concerts, Mondays, Wednesdays, and Fridays, in the Provincial Museum's Heritage Court. These will be at 6 p.m. and 7:15 p.m.

Opening concert on Sunday, at 2 p.m. takes place in Beaver Lake Park and on subsequent Sundays there will be concerts in Beacon Hill Park, Oak Bay's Henderson Park, Esquimalt's Kinsman-Gorge Park on Tillicum Road, the Cedar Hill Community Centre on Cedar Hill Road, and again, Aug. 11, in Beacon Hill.

In conjunction with the Heritage Court promenade concerts there will follow film showings at 8:30 p.m. in nearby Newcombe Auditorium.

Also, on Fridays only, between each program from 7 to 7:15 p.m., carillonneure Herman Bergink will give a short concert from the carrillon tower and another following the second symphony concert before the film showing begins.

This year will be the second that an art exhibition in the Archives building has been included as part of the festival. The exhibition will take the form of landscapes in various media by a large group of many of this area's most prominent artists.

In the event of rain the Heritage Court concerts will be transferred to Christ Church Cathedral.

The summer festival is made possible by grants from Canada Council, the B.C. Cultural Fund, Greater Victoria Municipalities and the Music Performance Trust Fund throught the Victoria Musicians' Association.

Esk Rookies 'Manhandled'

Times News Services

The coaches of two football teams discovered Tuesday night you can't send a boy on a man's errand.

Edmonton Eskimos travelled to Vancouver with an all-rookie lineup and suffered a 42-18 mauling from the B.C. Lions, while Hamilton Tiger-Cats met a similar fate in Montreal, where they lost 23-17 to the Alouettes as the Canadian Football League exhibition schedule began.

The Eskimos rookies were unable to contain the Lions veterans who had an 18-0 lead by the close of the first quarter.

The Ticats didn't use an all-rookie rostter, but coach Jerry Williams left more than 12 of his regulars at home as both teams did some lineup experimenting.

The Eskimos took only five veteran players, all bench-warmers last season, to the game. Edmonton coach Ray Jauch explained he didn't think his older players had had time to get ready for the game following settlement late last week of a dispute between team owners and the Canadian Football League Players' Association.

Slade Willis, Lou Harris, Dave Kaduhr and Brock Aynsley each caught touchdown passes for the Lions. Sonny Campbell added a touchdown on a three-yard run and Ivan MacMillan added field goals from 29 and 14 yards and he converted all five touchdowns. Willis added a 43-yard single.

★ ★ ★

Edm.	B.C.	B.C.
22	First Downs	22
66	Yards Rushing	182
208	Yards Passing	298
20/36	Passes Made-Tried	11/23
0	Passes Intercepted by	1
9/93	Punts—Average Yards	8/35
2/1	Fumbles—Fumbles Lost	1/1
8/74	Penalties—Total Yards	17/140

Karl Denny got both Edmonton touchdowns on runs of two and three yards. Hans Strokan added a field goal from 12 yards, and both converts.

Mitchell True had a 63-yard single for Edmonton.

The Alouettes struck swiftly against the visitors, scoring a touchdown on their first play from scrimmage.

They used sophomore Jimmy Jones and rookies Kelly Cochrane and Mike Logan at quarterback. Veteran quarterback Sonny Wade was restricted to the role of punter.

Terry Evanshen and Larry Sherrer caught touchdown passes for Montreal, while John Archbold, a newcomer from Toronto, kicked three field goals to round out Alouettes' scoring.

Tony Gabriel caught a 27-yard pass from quarterback Chuck Ealey and Harry Abofs charged across from the two yard line for Hamilton touchdowns. Ian Sunter kicked a fourth-quarter field goal and converted both Ticat touchdowns.

In tonight's action, Saskatchewan Roughriders play in Toronto against the Argonauts and Ottawa Rough Riders take on the Stampeders in Calgary.

Middle linebacker Ray Nettles, meanwhile, Tuesday signed a new, multi-year contract with the Lions. Nettles, 24, ended speculation that he would play out his option this year and jump to Jacksonville Sharks of the World Football League.

Nettles has been a Western Football Conference and CFL all-star in each of his first two years with the Lions.

Offensive tackle Moe Racine and kicker Gerry Organ signed contacts. Organ, leading individual scorer in the Eastern Conference for the last two years, signed a multi-year contract, the club said. But no details of either signing were available.

Detroit Wheels announced they have purchased rights to three CFL players for an undiscosed sum. The three are offensive lineman Ted Wheeler, defensive end Mike Walker and defensive back Rocky Long, all formerly with B.C. Lions.

Tom Oberg, defensive back with Winnipeg Blue Bombers, for the last three years, signed Tuesday with Portland Storm of the World League. He left the Bombers, who had not renewed his contract, after they agreed to release him from an option year.

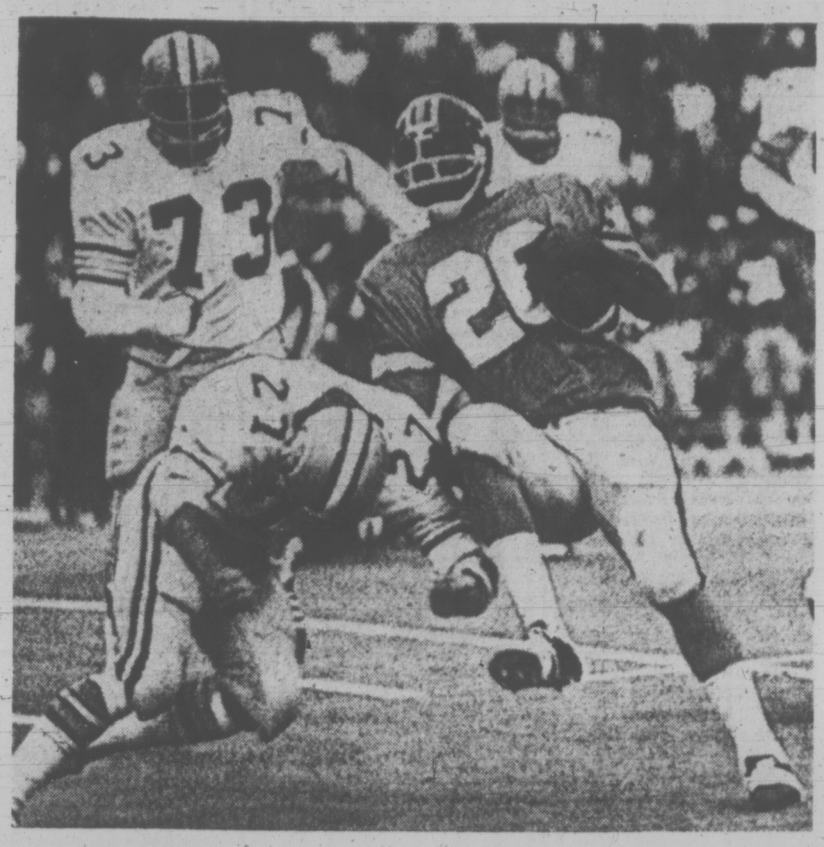

HIGH STEPPER: Running back Monroe Ealey of B.C. Lions tries some fancy footwork in unsuccessful effort to avoid tackle by Edmonton Eskimo defensive back Gary Duffy during Tuesday night's Western Football Conference exhibition game at Vancouver's Empire Stadium. Lions, using their veterans, dumped rookie-laden Eskimos 42-11. (CP Wirephoto)

sports

DOUG PEDEN - EDITOR

Wimbledon Shocks Send Newcombe, King to Sidelines

Times News Services

WIMBLEDON, England—Twin shocks hit Wimbledon's All-England tennis championships today when top seeds John Newcombe and Billy Jean King were both ousted from the singles.

Also joining the list of upset victims was Evonne Goolagong, the 1971 women's singles champion and No. 3 seed. Another Australian, Kerry Melville, beat her 9-7, 1-6, 6-2.

Newcombe, a three-time winner and hot favorite to take the men's singles, was eliminated 6-1, 1-6, 6-0, 7-5 by veteran fellow-Australian Ken Rosewall and Mrs. King, trying for her fifth singles crown, was upset 7-5, 6-2 by Olga Morozova of the Soviet Union.

Rosewall, 39, Wimbledon runner-up three times but never the champion, is the sentimental favorite. He was runner-up to Jaroslav Drobny in 1954, to Lew Hoad in 1956 and to Newcombe in 1970.

The pattern of the match was set at the start when Rosewall produced a stream of silky passing backhands, pinpoint lobs and firm volleys to break the 25-year-old Newcombe's service twice in the first set.

The two big surprises were a continuation of the upset pattern that has marked this year's Wimbledon championships. Unranked Dick Stockton of the United States stunned second-seeded Ilie Nastase of Romania 6-4, 3-6, 6-3, 7-5 Tuesday to reach the quarter-finals. Alex Metreveli of the Soviet Union upset seventh-seeded Tom Okker of the Netherlands 9-8, 3-6, 6-4, 6-2 and Ismael el Shafei ousted 12th seeded Manuel Orantes of Spain 6-4, 3-6, 6-3, 7-3.

Stockton, ranked only 13th in the U.S., was to meet Metreveli and el Shafei was to play fourth-seeded Stan Smith of the U.S. in today's quarter-finals.

With his victory, the veteran Rosewall became the first player through to the semi-finals. In today's other quarter-final match, third-seeded American Jimmy Connors was scheduled to play sixth-seeded defending champion Jan Kodes of Czechoslovakia.

Sports Menu

TONIGHT

SOFTBALL

6:45 p.m. — Senior Women's League; Seabord vs. CAV Electronics, MacDonald Furniture vs. Esquimalt Combos; Hyacinth Park.

6:45 p.m. — Stuffy McGinnis Men's League; Mike's Sports vs. Century Inn, Central Park; Sooke vs. Royal Oak, Heywood Avenue Park.

BASEBALL

6:30 p.m. — Senior Amateur League, Greaves vs. Al's Home Service, Lambrick Park.

THURSDAY

BASEBALL

6:30 p.m. — Victoria Senior Amateur League, Greaves Movers vs. Farmer Construction, Lambrick Park.

SOFTBALL

6:45 p.m. — Stuffy McGinnis Men's League, Labatts vs. Seaboard Construction, Heywood Avenue Park.

6:45 p.m. — Victoria Senior Women's League, CJVI Vicettes vs. Seaboard Construction, Stockers North Americans vs. MacDonald Furniture, Hyacinth Park.

Team Tennis Abandons Damage Suit

LONDON (AP) — World Team Tennis (WTT) has abandoned a $10-million damage suit against the Association of Tennis Professionals (ATP), its officers and the Commercial Union Assurance Co. Ltd.

WTT announced plans for the suit recently, charging that the ATP, through its director, Jack Kramer, and counsel, Donald Dell, conspired to destroy WTT.

The accusations stemmed from the fact that Jim Connors and Evonne Goolagong, both WTT players, had been barred from the French Open. Connors, of the United States, and Miss Goolagong, of Australia, had won the Australian Open. Their ban from the French Open ended any bid for a grand slam of tennis — winning the Australian, French and U.S. opens, and Wimbledon in a single year.

A joint statement issued at Wimbledon Tuesday by WTT commissioner George MacCall, ATP president Arthur Ashe and Geoff Mullis of Commercial Union, said the parties had endorsed the principal of open tournaments and freedom of choice of all players.

However, separate suits were filed on behalf of the two players by Bill Riordon, Connors' manager, and Vic Edwards, Miss Goolagong's coach. There was no word on the status of their action.

FIFTH RALLY WIN

ANTIGONISH, N.S. (CP) Walter Boyce and Doug Woods of Ottawa won their fifth consecutive Canadian drivers and navigators championship with an easy victory in the Nova Scotia Highlands rally.

Dick Williams All-Star Pilot

NEW YORK (AP) — Dick Williams, who recently replaced Bobby Winkles as manager of California Angels, has been chosen to manage the American League team in the 1974 all-star baseball game July 23 at Pittsburgh, league president Lee MacPhail has announced.

Williams replaces Baltimore Orioles' Earl Weaver, who was named manager of the all-star team during the time Williams was out of baseball after leaving Oakland As.

Weaver will serve as coach and "honorary assistant manager" to Williams, MacPhail said.

"When Dick Williams signed with California," MacPhail explained, "Earl Weaver called me and very generously offered to withdraw as manager. He said Dick deserved to be the manager."

As manager of last year's pennant-winning As, Williams would have been an automatic choice to manage the all-star squad had it not been for his absence from baseball.

Williams resigned as Oakland manager following its World Series triumph over New York Mets. He tried to sign as manager of New York Yankees, but was blocked by A's owner Charles O. Finley due to contractural commitments.

Last week, however, Finley agreed to let the Angels sign Williams as their manager.

Taylor to Stay At Washington

WASHINGTON (AP) — Wide—receiver Charley Taylor, who was offered $750,000 by the World Football League, has signed a multi-year contract with Washington Redskins of the National Football League.

RECORD TICKET SALES

FRANKFURT, West Germany (Reuter) — The World Cup soccer organizing committee has announced record gross sales of 1.7 million tickets for the 38 games, including next Sunday's final in Munich.

The previous record was 1.49 million tickets for 32 games in the 1970 World Cup in Mexico.

A committee spokesman said the sales success was due primarily to West Germany and neighbouring Holland having qualified for different groups in the second round, resulting in both their matches being sellouts.

This made up losses experienced by the first-round elimination of Italy.

Altogether 2.56 million tickets were available for the 1974 finals, which involved 16 teams.

BILL WALKER ON VACATION

Solidarity Is Lacking Among NFL Strikers

SAN DIEGO (AP) — Despite the refusal of U.S. International University—site of the San Diego Charger training camp—to permit on-campus protests, the striking National Football League Players Association planned its first picketing today.

And even as the NFLPA, striking with the slogan "No Freedom, No Football," prepared the picket lines, a discordant note was sounded by some association members.

"We're not going to come out smelling like roses, making ridiculous demands for twice as much money with less work and no discipline," said centre Jim Langer of the world champion Miami Dolphins. He said 80 per cent of his team-mates want to play against the College All-Stars July 25 at Chicago.

The Chargers were the first of three NFL teams scheduled to open training camps this week.

An informal survey, however, indicated that many, if not all, of the young players planned to report to the San Diego camp.

Coach Tommy Prothro said: "All of the rookies we've approached say they'll come out. We have talked to all but a very few."

Ed Garvey, NFLPA executive director, said the association would abide by the decision not to permit union pickets on campus. He said some rookies would not report but he declined to name them.

"We plan to be just outside the school grounds until there is a settlement one way or the other," Garvey told a news conference Tuesday night.

Jesse Freitas, one of the Chargers' two first-round draftees and a quarterback prospect, said he would cross the picket line. "I don't think I should be going on strike for something I really don't belong to."

Rookies are not eligible for NFLPA membership until they make a team and the regular season begins.

Negotiations broke off last week between the NFLPA and the NFL management council, which represents the 26 club owners. The strike became official at midnight Sunday.

The 1,200-member NFLPA has a list of 63 demands—down from the original 90—and these include the so-called freedom issues: Elimination of the reserve and option clauses, the waiver system and the rule which allows the NFL commissioner to order compensation for a team when an athlete plays out his option and signs with another team. They also want various disciplinary rules eased.

Dolphin centre Langer blasted Garvey and the NFLPA leadership as "too far out."

There were these other developments on the strike front:

—Charger owner Eugene Klein said there was a good chance the entire 1974 NFL season would be played without striking veterans.

"This is shaping up as one of the great opportunities in the history of football for young players. Football will go on and on long after the present players are gone. The coaches are going to coach the best talent they can assemble, and we are going to provide the best brand of football we can."

—Bud Adams, owner of Houston Oilers, said cancellation of the exhibition season, considered very possible at this stage of the dispute, would result in "every club in the NFL winding up in the red."

—George Halas of Chicago Bears said pro football players cannot be considered "just like other people" despite what the striking players' association thinks.

"The simple truth is that pro football players are not just like other people," said Halas. "Other people are not given college scholarships that enable them to get football jobs that pay approximately $40,000 annually in salary and benefits for six months of work. The union professes to want to overthrow the system so that they can get more benefits and more money, which, of course, will make them even less like other people."

—Joe Namath, star quarterback of New York Jets, said he will honor the strike but won't picket. "I'm a member of the players' association, but I don't know a thing about the demands," said Namath. "I don't know if they're fair or unfair. I only hope the association does what's right."

BATTLE OF BRITCHES LOST AT WIMBLEDON

LONDON (AP) — The hallowed rules that govern Wimbledon tennis dictate that competitors shall wear predominantly white.

A little touch of color around the neck of a tennis shirt or dress hem will get by. But cherry pink warmup pants? Definitely not.

Erik van Dillen of the United States, finding the weather chilly, started his fourth-round match against John Newcombe of Australia, wearing the colorful pants.

The umpire looked askance, then suggested van Dillen doff them. Van Dillen demurred and played on. The umpire pressed his point. Van Dillen argued and continued playing.

Finally, Mike Gibson, the referee, spoke with the American. Van Dillen argued. Gibson was insistent. Van Dillen argued some more.

Finally, he removed the colored pants and donned another pair — white ones this time.

Newcombe, unruffled by the heated debate over the hot-pink pants, won the match 7-5, 6-3, 6-4.

About Handicaps, Howe, Derman and a Good Life

GOLF
ernie fedoruk

A Johnny-come-lately to district golf popped an interesting question the other day. After following the City women's golf championship, and noting that Dale Shaw plays to a one handicap, he wondered if the Victoria champion's handicap is the lowest ever attained by a district woman golfer.

The answer is no. Oak Bay's Margaret Todd has the distinction, as far as can be ascertained, of having the lowest. Margaret played to a plus one during the years 1953 and '54, and came within a shade of making it plus two.

Shirley Fry Naysmith, Dorothy Herbertson DeGirolamo and Joan Fletcher Lawson never quite made it to the scratch level, nor did Vera Hutchings Ford nor Violet Sweeney Poole, the best Victoria had to offer in distant eras.

The Gordie Howe tournament is on, but it can't technically be called the Gordie Howe tournament.

Hockey's big guy hasn't renewed his promotional contract with Eaton's but the department store will continue to sponser one of the most popular events in the area. Royal Colwood's booked for Friday, Aug. 2 for, officially, "Eaton's Invitational golf tournament for the Gordie Howe Shield."

Same format and, undoubtedly, same bunch. Howe's been invited but doesn't think he'll be able to make it.

Entry is by invitation only, and these will be going out in the mail in about two weeks' time.

★ ★ ★

There was never a more popular victory than the one Leo Derman chalked up in the annual Ex-Caddy championship at Gorge Vale.

The district's most devoted golf servant came up with his best round in five years, 42-37—79, to win gross honors by three strokes over Mike Ott. To do it, Leo parred seven of the last nine holes.

Ray Briggs won low net honors with a 70, finishing one stroke ahead of Wally Spaven. Bob Oakman and Hugh Reid shared third place with 72s.

★ ★ ★

Never mind Riley. Think of how pleasant the life of Leonard is going to be.

Vancouver's Stan Leonard has the professional's job at the new Desert Island course in Palm Springs. It means Stan will labor seven winter months in Arizona sunshine, and five in glorious B.C., mainly fishing.

If Stan has a grumble, he's wondering why they didn't make the calendar a 13-month job. That way, he would have been able to continue to take his usual, month-long vacation in Hawaii.

You win some, Stanley . . . and you lose some.

★ ★ ★

SHORT CHIPS: The women and a few other eagle-eyed golfers might have noticed, but there's a good reason why Marine Drive's Donna Collett had only three scores to show for her four appearances in the recent trials for the interprovincial team . . . Because of a scoring mistake, Donna's second-round score (at Oak Bay) was disqualified . . . As it turns out, the 84 was the poorest of her four trial scores . . . Some are ready to concede Miss Shaw and Vacouver's Marilyn Palmer the first two spots, so that leaves Gail Moore, Val White and Donna as the main contenders for the remaining two spots . . . If Mrs. Moore doesn't make the squad, it might be because of doctor's orders and not her scores . . . Up for grabs is the professional's job at Port Alberni . . . Former Victorian Wally Deyereaux resigned last week . . . He liked the members and the course but figures there's more to life than a 16-hour work day . . .

Uplands members poured it on for a 30-15 home-course victory and pulled out their annual home-and-home series with Seattle Glenacres . . . Bob Mitchell's final-round 69 that provided him with the B.C. Amateur championship was a remarkable effort . . . Only two other golfers were able to make it in under-par figures on a course that played extremely difficult . . . Hole-in-one shooters in recent days were 16-year-old Wayne Proceviat, on Oak Bay's 13th; Ed Rowley, on Oak Bay's second; Lawson Fleming, on Cedar Hill's second, and John Johnston (his fourth), on Cedar Hill's 12th . . .

Three Regulars Sign With Habs

Times News Services

Veterans Peter Mahovlich, Murray Wilson and Yvon Lambert have signed multi-year contracts with Montreal Canadiens of the National Hockey League, the club announced today.

Mahovlich, 28, was the third best scorer on the team last year with 36 goals and 37 assists for 73 points in 78 games. He has 148 career goals. Mahovlich will start his sixth season with the Canadiens and his ninth in the NHL.

Wilson, 23, is a left-winger who begins his third season with the Canadiens. Last year in 72 games he scored 17 goals and 14 assists for 31 points.

Lambert is a 23-year-old left winger who last year netted six goals and 10 assists for 16 points in 60 games.

Dave Keon, meanwhile, says he would like to play against the Soviet Union but has not yet made a decision on whether to join the World Hockey Association squad that will play the Russians this fall.

Keon, captain of the National Hockey League's Toronto Maple Leafs, said he expects to have a talk with Billy Harris, coach of the WHA team, about Harris' invitation to join the squad.

"I don't expect I will make a decision immediately," said Keon. "Nor have I decided in advance that I am going to turn him down."

THERE'S NOTHING LIKE A

DAY AT THE RACES

Parade to the Post 6:30 pm Weekdays, 1:15 pm Saturdays and Holidays. For information and reservations call 254-1631. For Bus information phone Van. Is. Coach Lines at 385-4411.

THE TRACK EXHIBITION PARK

B.C. JOCKEY CLUB

Mike's March to Mound Sets a Workhorse Record

MIKE MARSHALL
. . . appearance No. 52

By The Associated Press

Relief pitcher Mike Marshall worked in a record 12th consecutive baseball game Tuesday night and earned his eighth straight victory as Los Angeles Dodgers defeated Cincinnati Reds 3-2.

Marshall started his daily march to the mound two weeks ago. He hasn't missed a game since and now has appeared in 52 of Los Angeles' 77 games.

"I don't know what the limit is, but I haven't found it yet," said Marshall, who ran his record to 10-3 with the victory. "We've only played half a year," he added. "How can I be tired?"

Elsewhere in the National League Tuesday, Houston Astros downed Atlanta Braves 5-1, Pittsburgh Pirates topped Montreal Expos 4-2, New York Mets trimmed Philadelphia Phillies 4-2, Chicago Cubs edged St. Louis Cardinals 4-3 and San Diego Padres defeated San Francisco Giants 5-1.

In the American League, Minnesota Twins edged Texas Rangers 5-4, Boston Red Sox outlasted Baltimore Orioles 9-6, Cleveland Indians tripped Milwaukee Brewers 5-3, Detroit Tigers beat New York Yankees 4-2, Chicago White Sox downed Kansas City Royals 4-1 and Oakland Athletics defeated California Angels 7-5.

The Reds opened fast against the Dodgers with Joe Morgan's two-run homer in the first inning. Just as Morgan hit his homer, dozens of fans in left field were fleeing a shower of flying glass that mysteriously shattered. Sixteen persons were treated for injuries.

Los Angeles tied the score and it was 2-2 in the eighth when Willie Cranford, who had tripled and scored the Dodgers' first run earlier, opened with a single. Ron Cey delivered a triple.

Marshall, who came on in the sixth inning, allowed four hits over the final four innings to gain the victory.

Ex-Giant Willie McCovey belted a two-run homer and Clarence Gaston added a solo shot, powering San Diego to its victory over San Francisco.

It was the Giants' 10th loss in the last 11 games, fourth straight under new manager Wes Westrum and knocked them into last place.

Claude Osteen spaced six hits and contributed three of his own, moving Houston past Atlanta.

One of Osteen's hits sparked a three-run fifth inning for the Astros.

Jim Rooker surrendered two runs on four straight hits at the start of the game, but then steadied to pitch Pittsburgh over Montreal.

Richie Zisk drove in three runs with clutch singles to pace the Pirate comeback.

The Pirate bats rapped 13 hits for the victory, their 13th straight at home.

Tom Seaver, who gained his fifth victory of the season for the Mets, needed late help from reliever Jack Aker against Philadelphia.

Cleon Jones drove in three runs for the Mets, two of them on a first-inning homer.

Chicago scored all of its runs in the first inning when Rick Monday pounded his eighth home run and Bill Madlock and Vic Harris added run-scoring doubles to defeat St. Louis.

Right-hander Jim Todd, 2-1, restricted the Cards to five hits through the first five innings and then another rookie, Oscar Zamora, came on to preserve the victory.

Hunters Stage Scoring Spree

Rick Sylvester scored nine goals and added one assist to highlight a scoring spree as Saanich E. J. Hunter bulldozed Victoria Island Pacific Oil 29-2 in a B.C. Junior "B" Lacrosse League game Tuesday at Memorial Arena.

Steve Hepburn added five goals and six assists, Al McLaren had two goals and seven assists and Peter McCreesh and Gordie Horth each collected four goals and three assists.

Bob Clifford scored all three goals for Victoria.

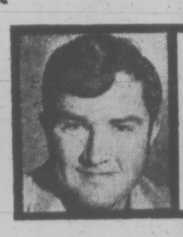

stewart lang

Firearms Registration Wouldn't Improve Image

It may be nit-picking, but Roderick Haig-Brown seemed a little off-base in one of his statements during an address on ethics to the 38th annual federal-provincial wildlife conference last week at the Empress Hotel.

"I would suggest that the hunter has many means of developing a better image for himself. And one of the first means I would take, if I were a very active hunter, is to get rid of the unholy alliance between the hunter, the National Rifle Association and the ammunition makers," said Haig-Brown.

Another method, he said, would be for sportsmen to stop resisting firearms registration legislation.

No argument is found with the first part of his statement. I think the publicity flacks of the United States-based NRA and similar groups in Canada have done immeasurable harm to the public image of hunters through their bombastic tirades on the right to bear arms.

But, by the same token, I don't think registration of firearms will help improve the image one little bit.

However, Haig-Brown points out the legislation would help courts and police without imposing any undue hardship on rifle or gun owners. There are better causes — such as improving habitat protection — hunters should be advocating.

"If you've got nearly all your weapons in the province or in the country registered, then the few that are not registered stick out like sore thumbs and the guy in possession of an unregistered weapon already has one strike against him," said the Campbell River magistrate and conservationist.

★ ★ ★

Haig-Brown's other points also have merit.

He suggests that the system of fining for hunting infractions is outmoded. Cancellation of hunting licences for varying numbers of years would equalize the penalty throughout all levels of society. As things now stand, fines are more of a deterrent to the poor than the rich.

"The non-consuming public is a very important factor in wildlife management today," said Haig-Brown, who added that these people feel "the hunter decreases their opportunities for pleasure."

"And, to some extent, they have a point. The unethical hunter makes an excellent target for their disgust. We have to get him under some sort of control."

Although ethics are something that can't be legislated, there is a better way to both improve the image of hunters and increase the number of responsible sportsmen.

Education is the key.

"Ethics should be taught in school. It's a natural thing for education and they should be demonstrated in the field by taking the classes out.

"This is one way to get better behavior," he explained.

Haig-Brown points out that it's better to educate the young.

"It's no use trying to impose it in some brief concentrated course when they're much older and, in some cases, fully adult."

Surprisingly enough, not all of the venom is directed at hunters. Fishermen, too, receive their share.

"The beauty of fishing, of course, is that you can release your fish — you don't have to kill," said Haig-Brown.

"But even this does not satisfy the non-consumptive user, who says we are taking sadistic pleasure from the discomfort of the fish."

And what can you say to that?

★ ★ ★

NIBBLES: I see the provincial government has officially jumped into the battle to save Skagit Valley from flooding . . . Some applause, no doubt, is due even at this late date . . . Keep in mind, however, this same government is responsible for allowing the municipality of North Cowichan to construct a mainstem water-storage dam on the Chemainus River . . . I hope the decision to enter the Skagit dispute isn't merely a smokescreen to disguise the monumental idiocy surrounding the Chemainus judgment.

BASEBALL SCOREBOARD

AMERICAN LEAGUE

Eastern Division

	W	L	Pct.	GBL
Boston	43	32	.573	—
Cleveland	41	34	.547	2
Detroit	40	36	.526	3½
Baltimore	38	36	.514	4½
Milwaukee	36	38	.486	6½
New York	35	41	.461	8½

Western Division

	W	L	Pct.	GBL
Oakland	43	35	.545	—
Kansas City	38	37	.507	3½
Texas	40	39	.506	3½
Chicago	37	37	.500	4
Minnesota	33	43	.434	9
California	32	48	.400	12

Texas 100 102 000— 4 12 1
Minnesota 020 001 101— 5 12 0
Hargan, Goucault 3-3 (7) and Sundberg; Corbin, Hands (6), Campbell 3-5 (7) and Roof, Borgmann (8).

Kansas City 000 100 000— 1 6 1
Chicago 100 101 10x— 4 6 0
McDaniel 1-3 and Healy; Wood 13-9 and Herrmann. Home runs: Chicago — Allen (19th), Melton (7th).

Milwaukee 000 001 110—3 8 0
Cleveland 040 000 10x—5 6 1
Kobel 3-8, Champion (3), Murphy (7) and Porter; J. Perry 7-7, Buskey (6), Hilgendorf (9) and Duncan, Ellis (8). Home runs: Cleveland — Hendrick (14th); Milwaukee — Money (8th).

Boston 030 011 004—9 14 1
Baltimore 100 201 011—6 13 0
Moret, Pole (6), Veale (8), Segui 5-4 (8) and Montgomery; Grimsley, Johnson 6-1 (6), Reynolds (9) and Etchebarren. Home runs: Baltimore — Blair (7th); Boston — Cater (4th).

New York 010 001 000—2 6 0
Detroit 000 040 00x—4 9 1
Dobson 6-10, Upshaw (5), Wallace (5), Lyle (7) and Munson; Walker 4-0, Ray (7) and Moses. Home run: New York — Gonzales (1st).

Oakland 000 203 020—7 9 0
California 100 110 020—5 10 1
Holtzman 9-9, Fingers (8), Knowles (9), Lindblad (9) and Haney; Tanana 4-12, Lockwood (7) and Rodriguez. Home run: Oakland — Mangual (7th).

NATIONAL LEAGUE

Eastern Division

	W	L	Pct.	GBL
St. Louis	40	35	.533	
Montreal	36	35	.507	2
Philadelphia	38	38	.500	2½
Pittsburgh	33	40	.425	6
Chicago	32	42	.432	7½
New York	31	44	.413	9

Western Divisiozn

	W	L	Pct.	GBL
Los Angeles	53	24	.688	
Cincinnati	44	32	.579	8½
Atlanta	42	37	.532	12
Houston	40	39	.506	14
San Diego	36	47	.434	20
San Francisco	34	46	.425	20½

Los Angeles 010 010 010—3 9 0
Cincinnati 200 000 000—2 8 0
Sutton, Marshall 10-3 (6) and Ferguson; Kirby, Borbon 6-4 (8) and Bench. Home run: Cincinnati — Morgan (9th).

Montreal 200 000 000—2 8 2
Pittsburgh 110 010 10x—4 13 0
Torrez, Montague 1-1 (4), Walker (7) and Foote; Rooker 5-6 and Sanguillen.

Philadelphia 100 000 001—2 6 2
New York 201 000 01x—4 6 1
Ruthven 2-7, Richert (8), Watt (8) and Boone; Seaver 5-6, Aker (8) and Dyer. Home run: New York — Jones (7th).

Houston 000 031 100—5 13 1
Atlanta 000 001 000—0 6 1
Osteen 7-7 and M. May; Harrison 6-10, J. Niekro (6), Krausse (7), House (8) and Correll.

San Diego 102 000 011— 5 7 3
San Francisco 000 000 010— 1 6 0
Jones 5-12, Hardy (8) and Kendall; D'Acquisto 6-7, Moffitt (8), Barber (9) and Rader. Home runs: San Diego — McCovey (6th), Gaston (5th).

Chicago 400 000 000— 4 8 0
St. Louis 020 000 100— 3 10 1
Todd 2-1, Zamora (6) and Swisher; Siebert 7-6, Thompson (1), Folkers (6), Hrabosky (8) and Simmons. Home runs: Chicago — Monday (8th); St. Louis — Simmons (10th).

Gorge Vacates League Cellar

Gorge Hotel snapped a last-place tie and moved into third place by upsetting Farmer Construction 6-4 in a Victoria Senior Amateur Baseball League game Tuesday at Lambrick Park.

Les Brice, who picked up the win although yielding 10 hits, also helped at the plate by connecting for two hits in three trips, driving in one run and scoring once.

Dave McDonald recorded a three-for-four performance for Farmers, who dropped out of a tie for first place with Greaves Movers.

	W	L	Pct.	GBL
Greaves	10	5	.667	
Farmers	11	7	.611	½
Gorge	7	11	.389	4½
Al's Home	6	11	.353	5

Includes interlocking games with Senior Babe Ruth and Vancouver Metro Leagues.

Next game: Tonight — Greaves vs. Al's Home, Lambrick Park.

Gorge 100 030 2— 6 7 1
Farmers 001 002 1— 4 10 3
Les Brice 2-1 and Tom Robertson; Wayne Messer 1-5, Ron Holmes (7) and Ron Holmes, Vic Farley (7).

Stockers Climb Close to Combos

Stockers North Americans moved to within two points of second-place Esquimalt Combos in the Victoia Senior Women's Softball League Tuesday night by crushing Ingraham Hotel 16-2 at Hyacinth Park.

Audra Sinclair was the winning pitcher in that game and in another league contest, Penny Allen pitched Hygrade Radio to a 17-3 win over View Royal.

Combos won the "A" division title in a 10-team softball tournament in Courtenay on the weekend. Combos beat Ingraham Hotel 8-2 and 10-4 in the final games of the double-loss-elimination tourney.

Combos' Marilyn Sluggett was named the tournament's most-valuable player and Carol Newcombe of Ingrahams was chosen all-star pitcher. Also named to the all-star team were Paddy Wilson and Sally Polson of Combos and Toni Antonio of Ingrahams.

	P	W	L	T	Pts.
Vikettes	12	11	0	1	23
Combos	14	11	3	0	22
Stockers	13	10	3	0	20
Hygrade	12	7	5	0	14
MacDonalds	11	5	6	0	10
Ingraham	14	5	9	0	10
CAV Elec	13	4	8	2	9
Seaboard	13	3	10	0	6
View Royal	14	1	13	0	2

Sparky's Back

CINCINNATI (AP) — Cincinnati Reds manager George "Sparky" Anderson has rejoined the team following his release from a hospital here where he underwent treatment for a strained back.

Anderson was admitted to hospital complaining he was unable to move his head. The team said Anderson underwent therapy

Pin Titles Retained By Ontario Squads

ST. CATHARINES, Ont. — Ontario retained both the men's and women's titles during the second annual Master Bowlers Association of Canada fivepin team championships here at the weekend.

Ontario won the men's title with a 7-2 record. Saskatchewan was second (5-4) while British Columbia and Alberta (3-6) tied for last place.

In the women's division, Ontario finished with a 6-3 record and was followed by Alberta (5-4), B.C. (4-5) and Saskatchewan (3-6).

Vera Lysne, Don Brown and King Lee were Victoria members of the B.C. teams.

HIKING
CAMPING
SPORTSWORLD
Hillside Shopping Centre 388-6322

We're working on the concept that better VOLVO service results in better VOLVO Sales.
McCALLUM MOTORS
1101 YATES D6823 382-6122

Woolco summer clearance

A WOOLCO STANDOUT SPECIAL

Super Value on Men's Double Knit Dress Slacks
Enjoy the easy-care comfort of Polyester at this very special price. Expertly tailored with double curtain, ban-rol waistband. Executive flare styling; belt loops; scoop front pockets; 2 back inset pockets. In an exceptional selection of plain and check patterns or plain shades in tones of Navy, Brown, Grey, Olive or Beige. Even waist sizes 30-42.
7.99 Pair

Special Purchase . . . Men's Short-Sleeve Knit Shirts
Short-sleeve warp-knit sports shirts in a Polyester/Nylon blend. Long point collar styles in Pic and Pics or Diamond patterns. Navy, Blue, Brown or Green colours. Sizes S-M-L-XL.
2.99 Each

CHARGEX Woolco either way Charge it!

Big Value on Boys' Briefs
100% combed Cotton with sturdy Elastic waist. Taped edges; flat-locked seams; double front. Blue, Green and Gold colours. Sizes: S-M-L.
1.57 each 2 for $3

Men's Coloured Briefs
Made from 100% combed Cotton with taped seams and comfort-fit Elastic waist. Colours of Gold, Blue and Green. Sizes S-M-L-XL.
2.29 pack of 3

Men's Short-Sleeve Dress Shirts
Assorted patterns with rounded or pointed collars. Sizes S.M.L. Needs little or no ironing.
6.88 each

Men's Knit T-Shirts
Assorted patterns and plain shades in a wide array of styles. Sizes S.M.L.
1.99 each

Men's Dress Pants
Assorted summer shades and patterns in 100% polyester. Sizes 30 to 40.
14.88 pair

Men's Dress Pants
Polyester blend pants in sizes 32 to 40. An excellent value.
19.99 pair

Woolco DEPARTMENT STORES
A DIVISION OF F.W. WOOLWORTH CO. LTD
Town and Country Shopping Centre Douglas Street and Saanich
Store Hours: Monday-Friday, 10 a.m.-10 p.m. Saturday, 9 a.m.-10 p.m.
BUY WITH CONFIDENCE SATISFACTION GUARANTEED REPLACEMENT OR YOUR MONEY REFUNDED

Victoria Juniors Advance

RICHMOND — Victoria players began well when the B.C. closed junior tennis championships opened Tuesday at the Western Indoor Tennis Club.

Sisters Nina and Jennifer Bland, Andrie Levey, Vince MacDonald, Colin Ayers and Jim Bovard of the Racquet Club of Victoria and Scott Braley and Wendy and Lori Barlow of Oak Bay Tennis Club all scored early-round victories.

Brenda Cameron of the Racquet Club, winner of three titles in the B.C. regional tournament in Victoria on the weekend, had a bye in the first round and was scheduled to swing into action today.

Tuesday's results involving Victoria players:

BOYS

Under-12 singles

Colin Ayers (RC) def. N. Dmitri (Van) 6-0, 6-1 and Kevin Geddes (Van) 6-0, 6-0;

Under-14 singles

Ayers def. by Doug Hassan (Van) 1-6, 3-6; Vince MacDonald (RC) def. Guy Chu (WIC) 6-1, 6-3; Jim Bovard (RC) def. Brian Peddler (Jer.) 3-6, 6-0, 6-0;

Under-16 singles

Bovard def. by George Borchert (Stanley Park) 4-6, 3-6; MacDonald def. Mike Carnsew (Van.) 4-6, 6-3, 6-2; Scott Braley (OB) def. Dean McFadden (Van) 6-1, 6-1;

GIRLS

Under-14 singles

Jennifer Bland (RC) def. Fran Underhill (Van) 6-1, 6-3; Andrie Levey (RC) def. W. Young (Van) 6-1, 6-0.

Under-16 singles

Jennifer Bland (RC) def. by Gayle Dobson (Arbutus) 7-5, 0-6, 4-6; Nina Bland (RC) def. Karen Ng (WIC) 6-1, 6-0; Levey (RC) def. by Ruth Beck (Van) 3-6, 6-7; Lori Barlow (OB) def. B. Hawes (Van) 6-1, 6-2. Wendy Barlow (OB) def. C. Peddlar (Van.) 6-1, 6-3.

Under-18 singles

Nina Bland (RC) def. A. Baillergeon (Van) 6-0, 6-0; Lori Barlow (OB) def. Greta Lum (Van) 6-1, 6-1.

Lynch Fires Three Goals At Toronto

Former Victoria Shamrock Brian Thompson and Gordie Osinchuk and ex-Victoria junior star Jim Lynch figured prominently in the scoring Tuesday when Montreal Quebecois downed Toronto Tomahawks 16-12 in a National Lacrosse League game before 3,549 fans in Toronto.

Lynch scored three goals for the winners and Osinchuk had two while Thompson scored four times for the losers.

Former Coquitlam Adanac Kevin Parsons scored four goals to help the first-place Rochester Griffins beat Philadelphia Wings 16-15, before 8,205 fans in Philadelphia.

	P	W	L	T	F	A	Pts.
Rochester	17	12	4	1	275	244	25
Philadel.	17	11	7	0	287	256	22
Toronto	18	10	8	0	309	284	20
Montreal	19	9	10	0	296	296	18
Maryland	17	7	10	0	255	293	14
Syracuse	19	4	14	1	275	324	9

Realtors Roll Past Oilers; Bakers Win

Saanich Charman Pacific Realty tripped Victoria Island Pacific Oilers 10-7 in a Vancouver Island Intermediate "A" Lacrosse League game Tuesday at Pearkes Arena.

In an Island Intermediate "B" League game on the same floor, Victoria McDonald's Bread hammered Saanich Victoria West Association 21-9.

Wayne Larsen led the Realtors with three goals while clubmates Greg McInnis and Don Logue each fired two tallies. Tej Labh and Cleeve Deenshaw each scored twice for Oilers.

Bakers got three-goal efforts from Dwanye Ferguson, Steve Saunders and Dan Clement while Bill Griffin notched a trio of markers for the Vic West crew.

PRO SOCCER

Standings in the professional North American Soccer League following weekend games:

NASL

WESTERN DIVISION

	W	L	TW	BP	Pts
Los Angeles	7	2	2	26	74
Seattle	6	4	2	20	62
San Jose	3	6	3	23	50
Vancouver	4	7	2	15	45

CENTRAL DIVISION

	W	L	TW	BP	Pts
Dallas	3	5	3	19	46
St. Louis	4	8	0	22	46
Denver	4	8	0	15	39

NORTHERN DIVISION

	W	L	TW	BP	Pts
Boston	6	5	1	20	59
Toronto	5	3	0	12	42
Rochester	5	6	0	11	41
New York	1	9	1	14	23

EASTERN DIVISION

	W	L	TW	BP	Pts
Miami	4	3	4	20	56
Philadelphia	6	6	1	16	55
Baltimore	5	7	0	22	52
Washington	3	7	1	10	31

Transfers Triumph

Action Transfer nipped Speedway Motors 7-5 Tuesday night in a Victoria Commercial Men's Softball League game at Macdonald Park. In another contest, Pitt and Holt downed London Boxing Club 7-0.

PARTS OF THIS PAGE ARE IN COLOUR

Get In On a Good Thing

OVER 250 MODELS IN STOCK
and you can get a

MEET THE VALUE LEADERS IN VICTORIA!

peter pollen ford

GOOD DEAL RIGHT NOW!

Budget Your Purchase Through a Low Cost Ford Motor Credit Plan to Suit Your Pocketbook!

VALUE LEADER SALES REPRESENTATIVES

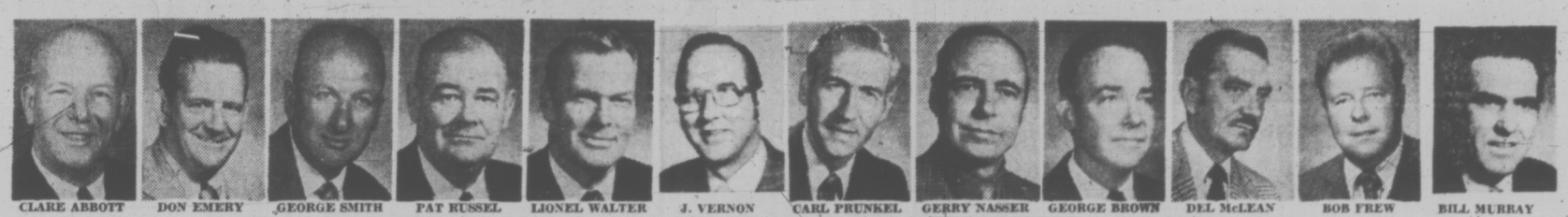

CLARE ABBOTT · DON EMERY · GEORGE SMITH · PAT RUSSEL · LIONEL WALTER · J. VERNON · CARL PRUNKEL · GERRY NASSER · GEORGE BROWN · DEL McLEAN · BOB FREW · BILL MURRAY

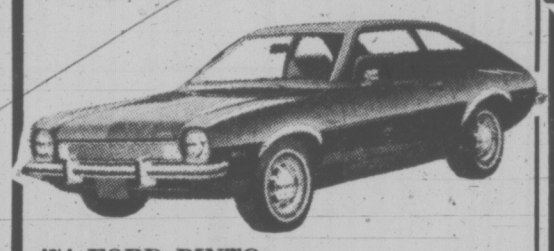

'74 FORD PINTO

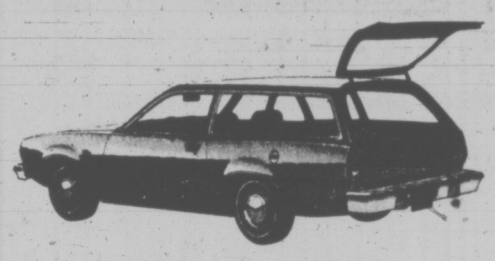

'74 PINTO WAGON

Over 85 Pintos to Choose From

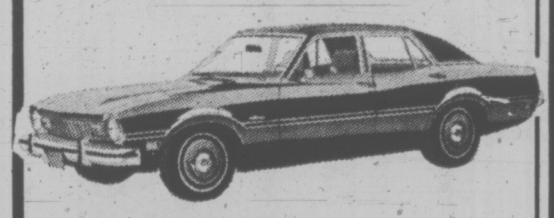

'74 FORD MAVERICK

Over 30 Mavericks to Choose From

'74 MUSTANG

Over 50 Mustangs to Choose From

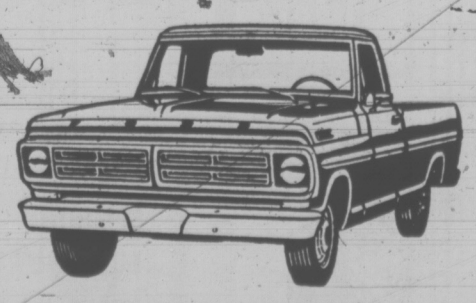

'74 FORD TRUCKS

Over 55 Trucks to Choose From

BUY FROM THE
VALUE LEADER
VOLUME SALES

Get a New Ford from Vancouver Island's Largest Stock of '74 Fords . . . Our Large Inventory Enables us to Sell New Fords at Unbeatable Prices!

NEW CARS

Exclusive TWO-YEAR 24,000-Mile Power Train Warranty available on ALL NEW FORD CARS!

NEW TRUCKS

OUTSTANDING SELECTION—LOW, LOW PRICES!

USED CARS AND TRUCKS

Exclusive 7-Day MONEY-BACK GUARANTEE! If you are not entirely satisfied with your purchase within 7 days your money will be cheerfully refunded.

SERVICE

- 5% DISCOUNT FOR CASH or ESSO CREDIT CARD
- 21 Factory Trained Technicians to Serve You
- Complete Body and Paint Shop Facilities
- All Service Work Guaranteed

PETER POLLEN FORD

YATES AT COOK (Dealer Licence D6830) 384-1144

SAVE UP TO $1200 ON STAFF DRIVEN CARS

EXAMPLES:

Stock No. 6146

'74 GRAN TORINO 4-DOOR BROUGHAM

Tan glow with tan interior. V8, automatic, power steering, power brakes, vinyl roof, radial tires, air conditioning, power windows, radio, electric defroster and much, much more.

Regular $6556.60. SAVE $1200. NOW $5356.60

STOCK NO. 6122 — Tan Glow with Tan Interior

MUSTANG II 2-DOOR HARDTOP

2.3 Litre 4-cylinder engine, 4-speed transmission, vinyl roof, radial tires, power steering and brakes, console, electric rear defroster, radio, side mouldings and more.

Regular $4510.90. SAVE $600. NOW $3910.90

STOCK NO. 6121 — Ginger Glow with White Interior

MUSTANG II 2-DOOR HARDTOP

2.3 Litre 4-cylinder engine, vinyl roof, radial tires, power steering and brakes, console, electric rear defroster, radio, side mouldings and more.

Regular $4510.90. SAVE $550. NOW $3960.90

STOCK NO. 6162 — White with Dark Red Interior

MUSTANG II 2-DOOR HARDTOP

2.3 Litre 4-cylinder engine, automatic, vinyl roof, automatic, power steering and brakes, luxury interior, forged aluminum wheels, radio, electric defroster and more.

Regular $4931.70. SAVE $600. NOW $4331.70

Where Volume Sales Save You Money!

Local PC Critical Of Food Subsidy

Liberal government policy of subsidizing milk and bread to hold down prices has had an unnoticeable effect on consumer prices, Victoria Progressive Conservative MP Allan McKinnon said Tuesday.

These subsidies had cost $120 million for bread and $87 million for milk to the end of March, yet bread prices rose six cents during that month, McKinnon told an all-candidates meeting at the Silver Threads centre in Centennial Square.

McKinnon accused Prime Minister Trudeau of inconsistency with his cabinet ministers and inconsistency in what he says.

"Do you follow the Trudeau who says inflation is a worldwide thing and little can be done; or do you believe the Trudeau who says that give them a few weeks or months and they will solve the problem?" he asked.

At an earlier all-candidates meeting, Esquimalt-Saanich Conservative MP Donald Munro told a Langford audience that Canada's air-sea rescue preparedness is a disgrace.

"We rely altogether too often on the U.S. Coast Guard to save our commercial and sports fishermen, our mariners and even our hikers," he said.

"Lumbermen sometimes need this service, but the government has no master plan for providing this important need."

This is today's tourist alert list issued by the RCMP. Following are requested to contact the nearest RCMP detachment for an urgent personal message:

Mr. and Mrs. Edward Wright, Grande Cache, Alta.

Clyde Freeman, Bellingham, Wash.

Elmer Daniel Rigdon, Salt Lake City, Utah.

Eric Boehmer, Seattle, Wash.

Mr. and Mrs. Ernest Chanasyk, Edmonton.

Man Charged

DUNCAN — Allan Wilson, 41, of Duncan, was charged with possession of stolen property after a man was seen taking Liberal and Conservative candidate election signs for the riding of Nanaimo-Cowichan-The Islands.

Wilson will appear in Duncan provincial court July 15.

RCMP said the political affiliation of the man who took the signs was unknown.

Revealing Bark

EDMONTON (CP) — A city police officer got more than he expected Tuesday when he entered a home to investigate complaints by neighbors about a barking dog.

In addition to the barking dog, he found 26 pounds of marijuana with a street value of about $10,000 in the house and in a car parked outside. Three persons were arrested.

DEEPSEA SHIPS IN PORT

(All cargoes are forest products unless otherwise stated. Place names are destinations, not ports of registry.)

Utah Mines—Daphne.

Port Alice—Hansa Trade.

Royal Roads—Crystal Gardenia; Prosperity; San Moritz.

Esquimalt—Sealand Finance, bulk carrier in for refit.

Cowichan Bay—Gimleland.

Nanaimo—Takis Alexakos.

Port Alberni—Confidence Express; Begonia.

Flute Playing Warm, Alive

By AUSTIN ALAN SCOTT

An ideal musical program for a summer evening was presented by the University of Victoria's department of music in the MacLaurin auditorium Tuesday by Kathryn Ely, harpist and an instrumental ensemble of faculty and student colleagues.

The opening work, Debussy's Sonata for flute, viola and harp is a substantial composition. The instrumentation contains the very essence of the composer's characteristic coloring.

One was struck immediately by the warm, alive sound of Lanny Pollet's flute in the opening Pastorale. After a somewhat tentative start, Cardo Smalley's viola matched the mood.

Color and balance were excellent; in some of the octave passages it seemed only one instrument was playing. It is easy to take the harp for granted in its usual accompanying role, but the delicacy and musical approach of Kathryn Ely was apparent throughout.

Paul Hindeminth's Sonata for Harp is one of the series of works the composer wrote for each instrument of the orchestra. They all contain attractive musical ideas. The harp sonata is no exception, and was sensitively played by Kathryn Ely, who maintained a transparency of texture, even when overcoming initial nervous excitement.

The most arresting work was Chou Wenchung's Suite for Harp and Wind Quintet. Chou, Chinese-born and now a resident of the United States, has constructed a series of exciting sound patterns, some of which are new and original experiences.

They are exhilarating splashes, evocative soliloquys, sybillant textures, all pervaded with a peculiar halting movement, always colorful, often compelling. The finale has a basically five-tone cast that contrives to sound both Chinese and American at the same time.

The concert ended with a performance of Ravel's Introduction and Allegro written for an Octet o fharp, strings and woodwind. The first quickening of movement dragged a little, but tempo was ultimately established and in general the performance had the amount of rhythmic grace and delicacy essential to Ravel's conception.

The concert will be repeated Thursday at 8 p.m.

GIRLS' SERIES SET

WILLIAMSPORT, Pa. (AP) — Little League Baseball Inc. has announced its first softball World Series for girls will be played Aug. 28-31 at Freeport, N.Y.

FRIENDS 'N NEIGHBOURS

FIELDS

While Quantities Last

CHARGEX master charge

70 STORES SERVING B.C., ALBERTA AND SASK.

1420 DOUGLAS (Downtown)
Esquimalt Plaza
Belmont Centre

July CLEARANCE

Sale: Thurs., Fri., Sat., July 4-5-6

LADIES' WEAR

CLEARANCE 40% OFF
LADIES' PANT COATS TOPPERS AND JACKETS
Choose from dozens of styles in polyester knit, fleeces, acrylics, simulated leather, Canadian Mist, poplins, vinyl and brushed cotton. Sizes 7-15, 10-20 and ½ sizes. Assorted colours.
Reg. 16.98 to 39.98
10.19 to 23.99

LADIES' HALTER TOPS T-SHIRTS TANK TOPS
Reg. 3.98
SALE 2.77

LADIES' SHORTS
Assorted solids and patterns.
Reg. 2.98
SALE 1.99

PANT TOPS
Long or short sleeve — fussy or shirt style.
Reg. to 11.98
SALE 4.99

SUMMER CLEARANCE FOR GIRLS — SIZES 2 TO 14

GIRLS' PANT SETS
Denim jacket and pants. Navy or chambray. Sizes 7-14.
REG. 12.98 SALE 6.99

GIRLS' SUMMER TOPS
100% nylon or polyester. Assorted group of sleeveless, short sleeve, some body suits in plains and patterns. Sizes 8-14.
REG. TO 1.98 SALE 1.44

Famous Maker
KIDDIES' & GIRLS' PANT CLEARANCE
We can't say the name, but it's their famous stretch denims in navy, red, pastel and patterns. Machine washable, non-iron—unconditionally guaranteed. Sizes 2-14.
CLEARANCE PRICE 3.33 to 4.77

CLEARANCE TODDLERS' - KIDDIES' T-SHIRTS
Short sleeve, fancy and plains in boys' and girls' styling. Sizes 2-6x.
Reg. to 2.69
SALE 1.77

GIRLS' COTTON SLEEPWEAR
Cute prints in long gowns, baby dolls and pyjamas. Sizes 2-6x.
Reg. to 2.79
SALE 1.99

MANUFACTURER CLEARANCE
GIRLS' PLAID "SUMMER SETS"
Sleeveless tops and pant set of sleeveless Sassy set.
SIZE 4-6x. REG. 3.98 SALE 2.59
SIZE 7-14. REG. 4.98 SALE 2.99

GIRLS' BIKINI PANTIES
Excellent value, large selection of prints and plains. Sizes 7-14.
Reg. 79c and 85c
3 PR. 1.99

PRICED RIGHT CLEARANCES FOR MEN AND BOYS

MEN'S T-SHIRTS
Clearance of men's T-shirts in knitted acrylic, summer weight —short sleeve styling. Stripes and plains in S-M-L-XL.
REG. 4.98 TO 7.98
SALE 2.88

MEN'S DRESS SHIRTS
Short sleeve, polyester and nylon blend in neat patterns. Sizes 14½ to 17.
REG. 4.49
SALE 2.99

MEN'S SPORT SHIRTS
100% polyester, short sleeves, zip neck, long pointed collar. Colours include brown, red, navy, beige or gold. S-M-L-XL.
Reg. 5.49
SALE 2.88

MEN'S SOCKS
100% multi-ply nylon socks in plain or side pattern. Assorted shades.
REG. 98c
SALE 73c

WANTED!
50 LOCAL HOUSEWIVES
For 10 Day In-Home Trial
FREE
On this Portable Dishwasher
Admiral
Rated as Best in Canada
Should you decide to purchase we can arrange as low as . . .
ON APPROVED CREDIT
$17.95 Down and 36 Payments at $11 Per Month
FREE LOCAL DELIVERY
No Obligation to Purchase
$10 Extra — Coppertone, Avocado, Gold
VICTORIA'S LARGEST FURNITURE VALUE CENTRE
THE TRADERS
715 FINLAYSON ST. (Top of the Town) PHONE 388-6264
OPEN MON.-FRI. TILL 9 P.M.; SAT. TILL 6 P.M.
VIC TONI

FRIENDS 'N NEIGHBOURS
1420 DOUGLAS (Downtown)
FIELDS
97¢ DAYS

TEA POT — 6 cup decorated tea pot 1.97
CUTTING BOARDS Plain white and decorated patterns. 7"x9" 97¢
ICE CREAM SCOOP— Mechanical style 97¢
DRY-ALL UMBRELLAS Ideal for hand washables. 97¢
ICE CUBE TRAY — Enamelled trays with easy ejector 97¢
Scatter Mat 97¢
ENAMELLED SIFTER — 3 cup capacity 1.97
PEELER, KNIFE AND SCRAPER 97¢
JELLY MOULDS—Enamelled moulds in 4 shapes 97¢
TEFLON GLIDERS 97¢
FRENCH FRY CUTTER — 97¢
SUN-GLASSES Styles, shapes and colours for everyone 1.97
FRUIT PRESS/ POTATO RICER 1.97
DUST PAN By Rubbermaid. Avocado, gold and flame 97¢
FRY PAN — Nickel plated fry pan 1.97
PANTYHOSE AND KNEE-HI'S First quality. Beige, spice, taupe and navy. 3 for 97¢ (Limit 6 pair per customer)
SALAD BOWL — 6" wood salad bowl 2 for 97¢
BRECK SHAMPOO Gold formula. Dry, normal, oily 15-oz. 97¢
COLGATE TOOTHPASTE—Regular or mint. 100 ml. 97¢
CADBURYS CANDY Assorted flavours from England. 6 oz. 3 for 1.97
STRAW BREAD BASKETS 2 for 97¢
DESERT FLOWER Cream Deodorant 97¢
ALL SPICE After Shave lotion. 9½ oz. 1.97
DR. WEST TOOTH BRUSH Reg., Adult 3 for 97¢
F.D.S. FEMININE DEODORANT Large size. 6 oz. 97¢
HAMBURGER PRESS — 97¢
CUTLERY TRAY — By Rubbermaid. Avocado, gold, flame and blue 97¢
BARBECUE TOOLS — 3-pce. tool set 1.97
SALE: Thurs., Fri., Sat., July 4-5-6
While Quantities Last. CHARGEX — MASTER CHARGE
70 Stores Serving B.C., Alberta and Saskatchewan
TENNIS RACQUET Quality hardwood 3.97
HERSHEY'S PEANUT BUTTER CUPS Pkg. of 48 1.97
FIDDLE-FADDLE Peanuts and popcorn — carmel coated. Pkg. of 3. 3 for 97¢
FLASH-LIGHT 2-D Cell batteries — chrome finish. 97¢
TEA TOWELS 100% cotton printed terry tea towels. Size 18x30 2 for 97¢
GOLF BALLS Golden Arm 3 for 97¢
SUNLIGHT Complexion SOAP 3-Bar package 3 for 97¢
ASH TRAYS Zinc and bronze 97¢
MODESS Reg. or Super. 48's 1.97 (Limit 1 package per customer)
BLEND-IT HAND BLENDER — 97¢
IVORY LIQUID DETERGENT 32 oz. 97¢
OVEN MITT — 2 per pack. Pair 97¢ Quilted with attractive printed cotton outer shell.

SAFEWAY

SUMMERTIME STOCK-UP

Frozen Dinners 59c

Manor House. ★ Beef ★ Chicken ★ Turkey or ★ Salisbury Steak
11-oz. package

Hash Brown Potatoes 2 lb. pkg. 29c

Scotch Treat. Frozen. Serve fried with eggs

Fruit Cocktail 3 for $1.00

Town House. Fancy Quality, 14 fl. oz. tin

Apple Juice 49c

Reconstituted. Or Grapefruit Juice. Taste Tells. 48 fl. oz. tin

Luncheon Meat 65c

Jubilee Brand. For sandwiches or cold plates. 12-oz. tin

Dill Pickles 69c

Kosher Baby Dills or Cucumber Chips. Town House. 32 fl. oz. jar

Strawberries 59c

Bel-air Frozen.
Sliced. Fancy Quality.
15-oz. container

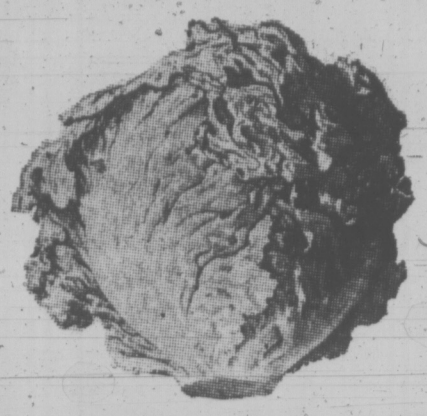

B.C. Grown

Head Lettuce 29c

HOME GROWN B.C. QUALITY
Crisp, Firm Heads.
For Summer Salads.
Canada No. 2 Grade. Each

Hot House Tomatoes 59c

HOME GROWN B.C. QUALITY
B.C. Grown. Slice for sandwiches or add colour to salads.
Canada No. 1 Grade. Large or Medium lb.

Green Cabbage 12c

HOME GROWN B.C. QUALITY
B.C. Grown. Tender green heads. Canada No. 1 Grade lb.

Sunkist Lemons 3 for 25c

or Limes. California. For hot or cold drinks

Kick-to-Win Contest

Safeway and Your Local Football Station invite you to play. Each time during the coming season that the B.C. Lions decide to go for a field goal, you could win $100 plus $1.00 for each yard the kick travels if it is good!

Featured this week:

Puss'n Boots Flavour Morsels 65c
Assorted flavours. 12-oz. Package

Punch Detergent $1.19
For a clean wash. Economical 42-oz. Box

SHOP SAFEWAY AND DIAL YOUR LOCAL FOOTBALL STATION FOR FULL DETAILS

Golden Grove

Lemonade 49c

B.C. Packed.
Serve Chilled.
48 fl. oz. Bottle

Safeway Brand

Fertilizer $3.89

Liquid for plants.
8-16-7 or 30-0-0.
128 fl. oz. Bottle

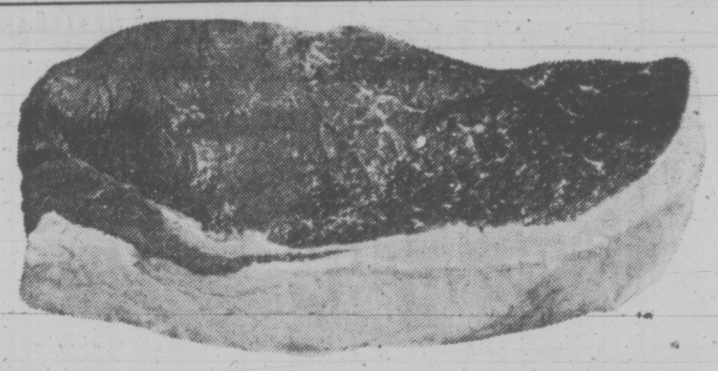

Medium Eggs A doz. 87c

Breakfast Gems. B.C. Farm Fresh. Grade

'Boneless' Beef

Top Round Steak A lb. $1.99

Thick Cut for Barbecuing.
Government Inspected.
Safeway Superb. Canada Grade

Piece Bologna lb. 68c

Fletcher's.
For Cold Plates.
In the Piece

Jellied Salads 59c

Lucerne. ★ Fruit
★ Waldorf
★ Mandarin Orange
★ Vegetable
★ Strawberry-Pineapple
14-oz. Carton

Thick Cut Beef

Short Ribs A lb. 89c

For Braising
Safeway Superb
Canada Grade

Economy Brand

Beef Sausage lb. 85c

Good for any meal
Random Weights.
and 1 lb. Packages

Chicken Breasts lb. 89c

or Legs
Panco Brand.
Frozen.
Approx. 5 lb. Poly Bag

Cheddar Cheese 10% Off Regular Price

Safeway Medium. Canadian Cheddar. Random cuts.

Orange Flavour Crystals 5 3¼-oz. pkgs. 85c

Empress or Lemonade. Reg. or Pink. Pkg. of

Assorted Jams 69c

Empress. ★ Blueberry ★ Strawberry or ★ Cherry. 12 fl. oz. jar

David Cookies 79c

★ Coconut Fudge ★ Almond Crunch or ★ Coconut Pecan. 13-oz. pkg.

Edwards Coffee $2.25

Rich and robust flavor. Drip, Reg. or Perc. 2-lb. tin

Liquid Detergent $1.23

Lux. Gentle on your hands. 32 fl. oz. plastic bottle

New at Safeway

DAIRYLAND

VEM YOGOURT 2 for 43c

Made the European way with lots of real fruit. Available in 4 fruit flavours. Spoonable, Drinkable, Pourable. 6-oz. cups

Breakfast Sausage

Economy Brand.
Random Weights
and 1-lb. Packages lb. 89¢

Deluxe Pizza

Snackery Brand.
12" size — 24-oz. $1.79

Prices Effective July 3rd to 6th

In Your Friendly and Courteous Victoria, Colwood and Sidney SAFEWAY Stores

WE RESERVE THE RIGHT TO LIMIT QUANTITIES

SAFEWAY

CANADA SAFEWAY LIMITED

Copyright 1960 Canada Safeway Limited.

BEFORE THE JUDGE

It was his second impaired driving charge of the month, separated by a mere eight days.

Coupled with his record of four previous convictions nothing could save Garth Duke Drover from jail.

It came on Tuesday in Victoria provincial court when Judge Fred Green sentenced Drover, 34, of no fixed address, to four months in the Vancouver Island Regional Correctional Centre.

He had been charged June 17 with impaired driving and refusing to take a breathalyzer test. He pleaded guilty.

He faced the same set of charges when picked up by Esquimalt police June 26. To those, however, he pleaded not guilty and Green remanded him to Monday to fix a date for trial.

In addition to the jail term Green prohibited Drover from driving for one year.

★ ★ ★

Three other persons pleading guilty to impaired driving received fines: James Hutton Walker, 39, of No. 1, 1495 Fort, was fined $400 and prohibited from driving for 45 days; Donald Alan Kerr, 20, of 1230 Lockley, received a $350 fine and one month driving ban; and David James Cuthbert, 19, of No. 112, 45 Boyd, was fined $375. Police said he lost control of his car Sunday at Dallas and Dock and smashed into a lamp standard causing $1,500 damage.

★ ★ ★

Trying to steal $8 worth of cheese and meat from the Quadra Street Safeway store Friday cost 29-year-old Audrey Gwen Nelson, 2641 Blanshard, a $250 fine when she pleaded guilty before Judge William Ostler.

Ostler also set a $250 fine for Edward Kenneth Gokiert, 55, of 10378 Patricia Place, who pleaded guilty to taking two boxes of Instantine tablets worth $2.54 from Shoppers Drug, 3104 Shelbourne, on Saturday.

★ ★ ★

Twenty-year-old David Michael Henderson, 4219 Carey, charged with possession of heroin May 2, was committed to stand trial before a judge and jury following a preliminary hearing before Ostler.

★ ★ ★

Rae Anita Cava, a 19-year-old visitor from Clallam Bay, Washington, was fined $75 for possession of marijuana.

★ ★ ★

The shortest distance between two points is not always the straightest line to take as Daniel William Rafter, 19, of 720 Miller, discovered to his chagrin.

He offered that excuse when picked up by Saanich police Saturday and charged with jumping on the hood of a small car parked in the Royal Oak Hotel lot.

"I was drunk at the time," he explained.

"You weren't so drunk you didn't know it was the shortest distance," Ostler replied fining him $35 and ordering him to pay $40 damages to the car owner.

★ ★ ★

In the court session of Judge Edmond St. Jorre, Donald Alan Pilon was fined $250 after pleading guilty to assaulting Esquimalt police constable Arnold Hamilton on March 9.

Pilon, of 652 Head, was charged following a disturbance at the Halfway Beer Parlor.

St. Jorre also found Pilon guilty of assaulting beer parlor manager Walter Butler and fined him an additional $50.

★ ★ ★

A William Head inmate received a six-month sentence Saturday for escaping from the prison for more than a year.

Richard Rodriguez, 37, received the sentence from provincial court Judge Edmond St. Jorre after pleading guilty to being unlawfully at large.

Prosecutor Peter Birkett said Rodriguez failed to return to the prison May 13, 1973, after he had been out on a pass.

Rodriguez was serving an eight-year, two-month and 14-day sentence for parole forfeiture and breaking and entry and theft. He was to have been released in October, 1977.

Rodriguez was arrested June 26 by Duncan RCMP for driving without insurance.

Matra-Simca Expands Lead

ZELTWEG, Austria (AP) — Henri Pescarolo and Gerald Larousse of France, winners of the Le Mans 24-hour race, won the 1,000-kilometre event here Sunday, expanding the lead of Matra-Simca in the world automobile manufacturers championship.

Andrea de Adamich and Carlo Facetti of Italy, driving an Alfa Romeo, finished second after the French team of Jean Pierre Beltoise and Jean Pierre Jarrier, in a Matra, had to make a pit stop because of mechanical problems in the final minutes.

Architect Use Seen On All Condominiums

If Victoria city council accepts a recommendation of its land-use planning and zoning committee, all new condominium buildings in the city will have to be designed by registered architects.

The policy was suggested by the city's Advisory Design Panel and endorsed by the committee Tuesday.

Commented committee chairman Ald. Mike Young: "They (designs for new condominium construction) seem to be coming out of a can rather than being designed to suit the site and the circumstances."

City planner Geoff Greenhalgh said a "considerable volume" of design work is carried out by persons who are not qualified architects.

No bylaw amendment will needed to enforce the requirement, as under recent amendments to the Municipal Act a municipality has the discretionary authority to stipulate whatever standards and provisions it considers necessary in regard to condominium development.

CHESS MATCH
Beacon Hill Park
BLOCK BROS. CHESS CLUB
vs.
VICTORIA CITY CHESS CLUB
Sat., July 6, 2 p.m.
Chess Partners — Free Instruction
Box 5205-B, Victoria

Enjoy lush garden growth with Alaska Fish Fertilizer

On Sale!

Been wondering why the Jones' lawn across the street looks so much greener than yours? They're probably using Alaska Fish Fertilizer. Any horticulturist or professional landscaper usually use a fish fertilizer at some time when they prepare a lawn, garden or flower beds to look their finest. You can do the same preparation with deodorized Alaska Fish. Great value right now on sale.

126 oz. size
Sale Price **4.79**

8 oz. Price	1.35
16 oz. Price	1.75
32 oz. Price	2.75

Woodward's Hardware, Main Floor

Woodward's Mayfair Phone 386-3322, Cobble Hill, Duncan, Ganges, Gulf Islands, Jordan River, Port Renfrew, Zenith 6544 (Toll Free). Store Hours: 9:30 a.m. to 5:30 p.m. Evening Shopping Thursdays and Fridays 'til 9:00 p.m.

Woodward's

Stock up on Tanya's special offer!

Taking a sensible approach, all you sun-worshippers (and who isn't?) needn't look like boiled lobsters after a day on the patio or beach. Tanya tanning lotions are great as you know and can turn those ouches! into a healthy looking summer tan.

Don't miss this chance to get your summer supply at these specially low clearance prices on sale NOW!

Tanya Hawaiian Tanning Oil or Lotion — 2 fluid ounces in each. Your choice. Manufacturer's Special, each — 2 for 99¢

Tanya Hawaiian Tanning Lotion, Oil or Coconut Oil—3 fluid ounces. Your choice. Manufacturer's Special, each — 69¢

Tanya Hawaiian Tanning Lotion—4 fluid ounces. Manufacturer's Special, each — 99¢

Tanya Hawaiian Tanning Oil Spray — 7 fluid ounces. Manufacturer's Special, each — 99¢

Woodward's Cosmetics, Main Floor

Woodward's

Woodward's

DERETA OF LONDON SUMMER CLEARANCE SALE

A tremendous selection of famous make English merchandise priced to clear at LOW, LOW PRICES.

GROUP I — A fine selection of well tailored dresses. All washable in sizes 12-20.

GROUP II — Great values in casual wear, separates and two piece suits.

GROUP III — All wool, knit, camel and tweed coats, also crimpylene 2 piece suits and ensembles.

Woodward's Dereta of London Shop, Ladies' Wear, Main Floor

Woodward's

King Slaying Linked to Two Others

Times News Services

DAYTON, Ohio — Police here are investigating the possibility of a connection between the shooting death of Mrs. Martin Luther King Sr. in Atlanta and the unsolved murder of two black ministers in the Dayton area.

Officials want to question Marcus Chenault, 23, charged with the murder of Mrs. King about the slayings of Rev. William Wright, 56, on May 12, and Rev. Eugene Johnson Sr., 29, on June 3.

Chenault Tuesday was reported to be a member of a group of black militants which believed blacks were being misled by their ministers and should be punished.

Columbus police discovered a list of 10 names, including several prominent black ministers, which they said may have been a death list, in Chenault's Columbus apartment.

The names of soul singer Aretha Franklin, Rev. Martin Luther King Sr. and other prominent blacks were reportedly on the lists.

Other names included Rev. Ralph David Abernathy, president of the Southern Christian Leadership Conference; civil rights leader Jesse Jackson; and Rev. Ike Eikenkoetter, an evangelist.

Meanwhile, in Atlanta, hundreds bade a final farewell today to Mrs. King.

The funeral was held this morning at Ebenezer Baptist Church where Mrs. King, 70, was shot to death during a service Sunday while she played the Lord's Prayer on the organ.

Her father, husband and two sons have served as pastors there for 80 years.

Burial was at Southview Cemetery, four miles south of Atlanta, one of the first cemeteries started by southern blacks after the Civil War.

Her son Martin was buried there after his assassination in 1968, but his remains later were moved to a crypt next to the Ebenezer Baptist Church.

Many civil rights activists attended the services, including Mrs. Elizabeth Ford, wife of Vice-President Gerald Ford; presidential assistant Stanley Scott, representing President Nixon; Rev. Jesse Jackson of Operation P.U.S.H.; Vernon Jordan, head of the Urban League; comedian Flip Wilson; and Rev. Ralph David Abernathy of the Southern Christian Leadership Conference.

More than 1,000 persons, mostly black, attended a memorial service for Mrs. King Tuesday night in a chapel at Spelman College, where the body of her son Martin lay in state in 1968.

Dr. Benjamin Mays, a longtime friend of the King family and president of the Atlanta board of education, said Dr. Martin Luther King Jr. learned much of his philosophy of non-violence from his parents.

DEATH PENALTY BACK

COLUMBIA (UPI) — The death penalty has been reinstated in South Carolina despite a veto by the governor and an opinion from the attorney-general that the measure might be unconstitutional. (See also Page 42.)

The state House of Representatives voted 83-21 after 3½ hours of debate Tuesday to override the veto by Gov. John West of the capital punishment bill.

The senate overrode the veto on Monday by a vote of 36-2.

Attorney-General Daniel McLeod says he gives the measure only a 50-50 chance of being upheld by the courts.

Rep. B. J. Gordon, a minister, said during the debate that the state had not exhausted all other methods of deterring crime.

OXFORD FOODS

271 COOK STREET

Open Daily 9-9, Sunday 10-7

We Reserve the Right to Limit Quantities

Prices Effective Wed.-Sat., July 3-6

BONELESS CROSS RIB ROAST	lb.	1.59
BONELESS CHUCK STEAK	lb.	1.49
FRESH GROUND BEEF	lb.	95c
WESTERN FAMILY SALAD DRESSING	32-oz. Jar	69c
BLUE RIBBON COFFEE	lb.	99c
SUN RYPE APPLE JUICE	48-oz. Tin	59c
ALPHA NO. 1 WHITE CREAM HONEY	2 lb. Ctn.	1.49
SILVERLINE PINK SPRING SALMON	8-oz. Tin	79c
KRAFT CHEESE SLICES	16-oz. Pkg.	99c
LIBBY'S FRUIT COCKTAIL	3 14-oz. Tins	1.00
DELMONTE WHOLE KERNEL CORN	3 12-oz. Tins	89c
DUNCAN HINES CAKE MIX	19-oz. Pkg.	55c
DREAM WHIP	Large Box	49c
SUNLIGHT DETERGENT	5 lb. Box	1.79
KLEENEX FACIAL TISSUES	100's 4 Boxes	89c
CHIQUITA BANANAS	7 lbs.	1.00
U.S. BROCCOLI	lb.	29c

Woodward's

Summer Appliance

Clearance

Floor Models and Demonstrators Only

LIMITED QUANTITY, SUBJECT TO PRIOR SALE.

Look for many Non-advertised items

Damaged Merchandise Reduced

Use your Woodward's Charge Card to buy your needs now!

If you don't already have an account, visit or phone any Woodward's Credit Office and arrange a plan to suit you.

WASHERS

Inglis Niagara Washer
2 wash and 2 spin speeds, 5 cycles including new super wash. Permanent press cool down care. Variable water level control. 5-position water temperature control. Pump guard.
Clearance Price 369.95

DRYERS

Inglis Dryer
3-program drying system. Permanent press cool down care. 2 temperature selection (in timer). Large 5.9 cu. ft. drum. Push to start safety button.
Clearance Price 169.95

Inglis Normandie Dryer
Automatic custom dry system. 3 cycles: 2 automatic plus timed drying. Permanent press cool down care. 3 temperature position control. No tumbling drying rack. Tumble press air only control.
Clearance Price 219.95

REFRIGERATORS

Admiral 10 cu. ft. Refrigerator
42½ lbs. frozen food storage. 2 glide out shelves. One stationary glass shelf. 14 lbs. capacity quick chill drawer. Defrost-time indicator. DURA LAST liner.
Clearance Price 259.95

General Electric 16.9 cu. ft. Refrigerator
"Frost-Free" design virtually ends defrosting. 165 lb. storage in freezer. 3 full width shelves. 3 door shelves. Crispers and meatkeeper.
Clearance Price 429.95

Moffat 16 cu. ft. Refrigerator
"Frost-Free"! 3 temperature butter conditioner. 2½ cantilever shelves. Cantilever meatkeeper. Two crispers. 4.1 cu. ft. freezer capacity. Freezer shelf.
Clearance Price 419.95

Woodwards, Appliances, Second Floor

DISHWASHERS

General Electric 5-Cycle Portable Dishwasher
5-Cycle operation: power scrub; rinse and hold; short wash light soil; plate warmer; hi-temperature wash. Power shower. Automatic rinse glo dispenser and dual detergent dispenser. Soft food disposer. Automatic retracting power cord. Roll around casters. Harvest Gold, Avocado or White.
Clearance Price 399.95

General Electric Portable Dishwasher
Features 3 cycles: power scrub; normal and plate warmer; soft food flushes down the drain and practically ends scraping out pots. Automatic rinse glo and dual detergent dispenser.
Clearance Price 339.95

Inglis 2-Speed Dishwasher
2-speed wash-rinse action. 3 automatic cycles. Sanitizer high temperature rinse. Rinse conditioner dispenser. Use as a portable now, built-in later. Available in Harvest Gold, Avocado and White.
Clearance Price 369.95

Kitchen Aid Front Loading Portable
Exclusive Hydro Sweep 2-cycle wash for sparkling clean dishes. Flo-Thru sanitized drying. Tridura fade-proof porcelain-on-steel wash chamber resists stains and abrasions. Limited selection of colors.
Clearance Price 419.95

Inglis Front Loading Dishwasher
2-speed wash and rinse action. Self cleaning lint filter. Dual detergent dispenser. Sanitizer. Rinse conditioner dispenser.
Clearance Price 359.95

OVENS

General Electric Self-Cleaning Range
GE has replaced elbow grease with total electric self-cleaning. Except for major spills your oven will always look presentably clean. Two 6" and two 8" plug-out elements, Kitchen clock/oven timed appliance outlet. Built-in rotisserie and dual oven control. Limited colors available.
Clearance Price 459.95

Toshiba Electric Oven
Cooks in ¼ the conventional cooking time. Plugs into any grounded household outlet. Oven stays cool, virtually eliminates major clean ups. Retains more of food nutrition. 0.6 cu. ft. oven capacity. Compact styling for ready installation.
Clearance Price 319.95

TELEVISIONS

Electrohome 20" 100% Solid State Color TV
An outstanding portable package: ELECTROMATIC control automatically adjusts color, tint, tuning and brightness. ELECTROBRITE, super rectangular picture tube. 4-circuit SUPERVUMATIC tuner assures best possible area reception. 100% solid state chassis for reliability in performance.
Clearance Price 538.95

Admiral 20" Color Television
SS 900 instant play chassis provides picture and sound within seconds. Solar Color Black Matrix picture tube provides true to life color. Color Master V "one touch" color control, tint, contrast and brightness automatically. Solid state UHF VHF tuning system.
Clearance Price 459.95

Toshiba 20" Color Television
BRITERON picture tube for more distinct, sharper, brighter color. TOMATIC color system automatically adjusts color and tint in one step. 100% solid state integrated circuits. Automatic fine tuning for drift-free reception. Instant-on for picture and sound within seconds.
Clearance Price 549.95

STEREOS

Electrohome Grenada Stereo Console
Handsomely designed to the floor model in a Spanish Autumn Oak Deilcraft cabinet. Handcrafted solid state chassis delivers 90 watts of stereo power. Features AM/FM/FM stereo tuner, BSR fully automatic changer with automatic shut-off and 4 accoustically designed speakers. Approx. 48" W, 27" H, 19" D.
Clearance Price 419.95

Fleetwood Console Stereo
AM/FM stereo tuner with AFC and FM indicator with light. Garrard 4-speed fully automatic changer with cueing lever. 8-track player with track indicator light. 4 stereo speakers. Mediterranean styling with Pecan finish.
Clearance Price 289.95

Philips Stereo Console
Mediterranean styling. Two 8" woofers and two 3½" tweeters. AM/FM stereo tuner. Automatic changer. Special savings are yours during this clearance.
Clearance Price 274.95

Electrohome Stereo Console
AM/FM Varactor tuner for manual or 4 pre-set selections of stations. 125 watt transistorized chassis. Dual 1211 automatic changer, 3 speeds, pitch control, cueing device. Two 10", two 6", two 3½" speakers. Deilcraft finish on contemporary cabinet. Shepherd casters.
Clearance Price 329.95

RCA Stereo Console
100 watt tuner/amplifier, separate AM and FM tuning. "Rhythm accent", loudness contour. Garrard 5300 automatic turntable. Air suspension "Quant/Aural" speaker system. Contemporary styling Century walnut.
Clearance Price 399.95

Woodwards Mayfair Phone 386-3322, Cobble Hill, Duncan, Ganges, Gulf Islands, Jordan River Port Renfrew, Zenith 6544 (Toll Free). Store Hours: 9:30 a.m. to 5:30 p.m. Evening Shopping Thursdays and Fridays 'til 9:00 p.m.

Woodward's

Did Junk Beat Columbus?

HONG KONG (Reuter) — Eight men in a painstakingly built replica of a 2,000-year-old wooden Chinese junk plan to sail 10,000 miles across the Pacific Ocean to Mexico to prove that Chinese seafarers could have landed on the American continent as long ago as 1,000 BC, nearly 2,500 years before Columbus.

The craft, named Tai Ki, is replica of a clay model of a junk found near Canton in a grave of the Han dynasty which lasted from 200 BC to 220 AD.

It is made of wood and held together by bamboo pegs, a perfect copy of junks built by craftsmen some 2,000 years ago.

Skippered by Kuno Knobl, 36-year-old Austrian adventurer, journalist and student of ethnology, the Tai Ki's seven-man crew will stick to the traditional Chinese seamen's food of rice and fresh fish.

A traditional Chinese compass will be used for navigation and the only concession to the 20th century is a radio, to be used only in extreme emergencies.

The voyage is expected to take six months. The Tai Ki expects to pass within 500 miles of San Francisco and make its first landfall at the Gulf of Tehuantepec in southern Mexico.

The voyage will try to trace ancient Chinese crossings of the Pacific and prove that Asian seafarers could have landed on the American continent nearly 3,000 years ago and influenced the cultures of Central and South America.

The junk is 68 feet long and 18 feet wide and its hull is secured by 4,000 wooden pegs and bamboo nails. The living quarters are bamboo huts on deck, but if they run into hurricanes, the crew can move below with the provisions and ballast.

The navigator is Carl Frederk Grange, a 43-year-old Dane, who sailed from Denmark to Sweden on his country's Olympic sailing team.

Knobl and fellow-Austrian Arno Denning, 33, have been planning the voyage for eight years. An agricultural engineer, Denning has travelled throughout Mexico and Central America collecting data for the expedition.

The fourth member of the eight-man crew is also a Dane, 30-year-old Allan Karting, a pilot and navigator. The other four berths are yet to be filled.

Countess Tolstoy Celebrates 90th

VALLEY COTTAGE, N.Y. (AP) — Countess Alexandra Tolstoy, last surviving child of Leo Tolstoy, author of War and Peace, celebrated her 90th birthday here Monday. Among her well-wishers were President Nixon, Alexander Salomatin, director of the Tolstoy Museum in Moscow, and Soviet author in exile Alexander Solzhenitsyn who cabled the countess from his new home in Zurich, Switzerland.

ON STAGE — PHOENIX PLAYERS
presents
"THE LAST OF THE RED HOT LOVERS"
Neil Simon's hilarious comedy.
4, 5, 6 JULY, 8 P.M.
For Reservations Phone 477-4821

HURRY! ENDS WED.
"HARRY IN YOUR POCKET!"
Filmed in Victoria, Seattle and Salt Lake City in color with some Victoria actors and locals who got in front of the camera lens. You or your friends may be in the movie.
Starring: JAMES COBURN, TRISH VAN DEVERE, WALTER PIDGEON
Evenings 7 and 9 — Closed Sunday
OAK BAY 2184 OAK BAY AVE 598-2213
Adults 1.75 — Students 1.50 — Gold. Age 1.00 — Children 75c
GENERAL ENTERTAINMENT — AIR CONDITIONED
THURS. (LADY CAROLINE LAMB)

22nd Year On Stage
OPEN SATURDAY
SMILE SHOW
Fun • Music • Laughs
McPherson Playhouse
386-6121

NOT NOW, DARLING
"A SUPERB EXAMPLE OF MODERN BRITISH DRAWING ... ROOM COMEDY ... LACED WITH SEX!" — TORONTO SUN
Mature—Warning: Nudity and suggestive dialogue.—B.C. Director.
Nightly 7 and 9 Feature 7:15 and 9:15
11th Hilarious Week!
FOX CINEMA QUADRA AT HILLSIDE 382-3370

CLINT EASTWOOD
"THUNDERBOLT and LIGHTFOOT"
1:25 3:15 5:15 7:15 9:15
ODEON 2 780 YATES STREET 383-0513
Nude Sex. Brutality. Coarse Language — B.C. Director.
Sunday Doors 2:30 p.m.

MOVIE GUIDE
"SAVE THE ORPHEUM" LOTTERY TICKETS ON SALE AT CAPITOL, ROYAL AND CORONET.

WALT DISNEY'S CARTOON CLASSIC ALICE in WONDERLAND
ALSO WALT DISNEY'S Stormy THE THOROUGHBRED TECHNICOLOR®
CORONET 836 YATES ST.—383-6414
DOORS NIGHTLY AT 6:30
WEEKDAYS COMP. SHOWS 7:00 & 9:00

12th WEEK!
DAILY AT 1:45-4:15-6:45-9:20
Last Complete Show 9:05
Mature Entertainment
ROYAL 805 BROUGHTON—383-0711
Winner of 7 Academy Awards
Best Picture
Best Director George Roy Hill
Best Story and Screenplay
Best Film Editing
Best Art Direction
Best Costume Design
Best Original Song Score
"THE STING"

"AN ABSOLUTELY TERRIFIC MOVIE" — Time
THE THREE MUSKETEERS
TECHNICOLOR® General Ent.
WARNING: Considerable amount of sword fighting. — R. W. McDonald, B.C. Director
CAPITOL 805 YATES—384-6811
WED. at 1:15-3:10-5:10-7:10-9:20 P.M.
THURS. AND YRL AT 7:10 and 9:20 ONLY

TILLICUM Drive-In BURNSIDE AT TILLICUM—382-7531
Gates 8:15 Show at Dusk
EXTRA AT THE DRIVE-IN ONLY — Jon Voight
"CONRACK" (General) — WARNING: Occasional coarse language. — B.C. Director.

Everyone was glad to see her come. Cause she always delivered the goods!
THE LOVE BOX
Sex and The Other Woman!
ODEON 1 780 YATES STREET 383-0513
Ends Thurs. Doors 6:30
"LOVE" 7:00-9:50 — "SEX" 8:25
Entirely concerned with sex — B.C. Director

He's a busted cop, his gun is unlicensed, his methods are unlawful and his story is incredible.
JOHN WAYNE
HAIDA 808 YATES STREET 382-4278
2nd WEEK!
"McQ"
MATURE
Nightly 7:00 - 9:15 — Mat. Sat. Sun. Wed. 2:00 - 4:25

ENDS THURSDAY!
GLENDA JACKSON — OLIVER REED
"WOMEN IN LOVE"
Restricted. Nudity, coarse language and brutal violence. PLUS
MARLON BRANDO — VIVIEN LEIGH
"A STREETCAR NAMED DESIRE"
COUNTING HOUSE CINEMA 1 Broad at Broughton 383-3434
DESIRE" 7:30 — "LOVE" 9:30

9th Month in Victoria!
COUNTING HOUSE CINEMA 2 Broad at Broughton 383-3434
General Nightly 7:10 - 9:20
American Graffiti

THE BROWN JUG CABARET
1318 BROAD
Girls in Free before 11 p.m. Wednesday
Above the Old British Fish & Chip Shop
Cover Charge $1.00
OPEN WEDNESDAY THROUGH SATURDAY

. . . a kinky, outlandish comedy masterpiece . . . more laughs per mad minute . . . Les Wedman, Van. Sun
MEL BROOKS' BLAZING SADDLES
NIGHTLY at 7:00 and 9:00
from the people who gave you "The Jazz Singer"
Starring Cleavon Little • Gene Wilder • Slim Pickens
David Huddleston • Mel Brooks • Harvey Korman
MATURE — WARNING — PARENTS: Comedy with some coarse language. B.C. Dir.
382-5922 • Douglas & Humboldt
TOWNE Cinema In Nootka Court

FOLLOW THIS VICTORIA ENTERTAINMENT GUIDE

BUTCHART GARDENS. OPEN EVERY DAY 9 A.M. TO 11 P.M. — Many pleasing features combine to add to your pleasure. Regular admission at the International Entrance covers them all: Smashing stage shows, puppet and minstrel shows, Ross Fountains in their majestic "Ballet to the Stars" . . . romantic after-dark illumination . . . 6 garden — fabulous Sunken Garden, English Rose, stately Italian, quaint Japanese, Lake and Stage Show Gardens . . . plus the Begonia Bower, Show Greenhouse, fascinating Seed and Gift Shop . . . Restaurant and coffee bar service available.

BUTCHART GARDENS SUGGESTS: COMBINE THEM ALL INTO ONE GRAND, THRIFTY OUTING—the Gardens by daylight . . . stage entertainment . . . romantic night lighting and the Ross Fountains in their majestic "Ballet to the Stars". Regular admission covers them all. For added pleasure, dine in the Floral Restaurant.

BUTCHART GARDENS SPARKLING STAGE ENTERTAINMENT — Presented in the midst of incredible beauty it's the highlight of Victoria's summer entertainment season.

MONDAYS, 8:30 P.M. "NICE 'N' EASY"—Variety musical entertainment featuring Marge Bridgeman, Murray McAlpine, Madeline Paul, Christopher Ross, Betty Winter, Woody Woodland, Norm Watson, and the humorous and talented "Butchart Buskers". Also the "Butchart Gardeners" 1:30 to 3:30 p.m. and 6 to 8 p.m.

TUESDAYS, 8:30 P.M. "NICE 'N' EASY"—Variety musical entertainment featuring John Dunbar, Marge Bridgeman, Christopher Ross, Madeline Paul, Betty Winter, Woody Woodland, Norm Watson, and the "Butchart Buskers". Also the "Butchart Gardeners" 1:30 to 3:30 p.m. and 6 to 8 p.m., and the "Zingari" Puppets 7:00 and 7:45 p.m.

WEDNESDAYS—Same as Monday listing.

THURSDAYS, 8:30 P.M., SCOTTISH VARIETY NIGHT—Colourful Scottish Stage Show and Tattoo. Thrill to the Pipes and Drums of the Canadian Scottish Regiment (Princess Mary's) as they march on our stage and parade in the great Stage Show Garden. Plus other entertainment starring baritone John Dunbar (M.C.), the Adeline Duncan dancers and June Dupuis with Grace Timp, Dave Ferne and Dick Lathigee. Also the "Butchart Gardeners" 1:30 and 3:30 p.m. and 6 to 8 p.m., and the "Zingari" Puppets 7:00 and 7:45 p.m.

FRIDAYS—Same as Monday listing.

SATURDAYS — The "Butchart Buskers" 1 to 3 p.m. — The Heron Family "humanettes" 3:30 and 4:30 p.m. — "Zingari Puppets" 7:30 and 8:30 p.m. — Colour film, approximately 9 to 10 p.m.

SUNDAYS — The "Butchart Buskers" 1 to 3 p.m. — "Grace Tuckey" Puppets 3:30 and 4:30 p.m. — The Heron Family "humanettes" 7:30 and 8:30 p.m. — Colour film, approximately 9 to 10 p.m.

BUTCHART GARDENS ROMANTIC NIGHT LIGHTING EVERY EVENING FEATURING THE FABULOUS SUNKEN GARDEN AND THE SPECTACULAR ROSS FOUNTAINS IN THEIR MAJESTIC "BALLET TO THE STARS". As darkness takes over, a thousand hidden lights combine with the moon and stars, the hills, trees and shrubs, lakes, lily ponds and fountains, to create a fairyland softly scented by the flowers—a spectacle so unusual, so grand it's indescribable! This alone is worth coming to see.

BUTCHART GARDENS FLORAL RESTAURANT—Open every day 11 a.m. to 7:30 p.m., serving delicious lunches, afternoon teas, and delightful buffet suppers in the evening. Continuous Snack and Coffee Bar Service.

BUTCHART GARDENS. KNOWN THROUGHOUT THE WORLD FOR THEIR INCREDIBLE BEAUTY . . . EVER CHANGING, ALWAYS LOVELY! Skillful planning, constant replanting, dedicated gardeners pooling their ideas and knowledge, keep them that way week after week, season after season. Developed from an old abandoned limestone quarry over half a century ago, they have grown to become one of the world's most unusual, written-about, talked-about, admired attractions.

BUTCHART GARDENS — MOST GRACIOUS WAY TO ENTERTAIN YOUR FRIENDS. PLAN NOW!

INTRODUCTION TO SAILING CRUISE—With instructor. 3-hour tour from Inner Harbor. Tony Burton Sailing School. 383-4011.

THE OLD FORGE—Dancing six nights a week to the fabulous sounds of the Brothers Forbes in one of Canada's largest and most luxurious night clubs. Excellent late evening menu. No tables reserved after 9:00 p.m. Fridays or Saturdays, Strathcona Hotel, 919 Douglas St. 383-7137.

DANGEROUS DAN McGREW — Songs, stories of Robert Service nightly at 8, Bastion Theatre, 538 Yates. $1.50.

— UPSTAIRS —
"THE CRYSTAL BALLROOM"
DANCING— 9-2 a.m. Friday
9-1 a.m. Saturday
In Sophisticated Elegance
Featuring the HENRY FIELDING
DINING— 5 p.m.-2 a.m. Tues. through Fri.
5 p.m.-1 a.m. Saturday
—"STARDUST"—
EUROPEAN CABARET
LADIES FREE TUES., WED., THURS.
— DOWNSTAIRS —
"THE MOD WORLD"
DANCING 9 - 2 a.m. Tues. - Fri.; 9 - 1 a.m. Sat.
To the Sounds of "MOONSHINE"
1037 View Street 385-1031
• A FULL FACILITY CABARET
• WHERE THE NEW AND OLD MEET

CLEARANCE
Hurry In for Brand Name Shoes!

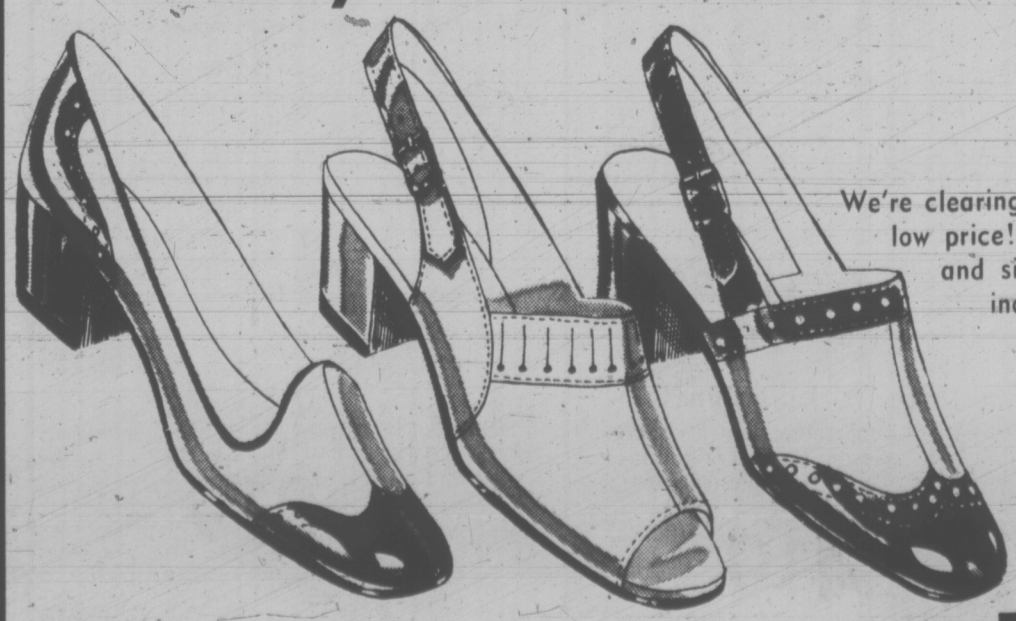

Naturalizer
THE SHOE WITH THE BEAUTIFUL FIT
We're clearing our summer selection of Naturalizers at this low price! Come early for the best selection of styles and sizes. We show only three of the many styles included in this clearance grouping.
CLEARANCE PRICE
15.99
Woodward's Ladies' Shoes, Main Floor
Woodward's
Woodward's Mayfair Phone 386-3322; Cobble Hill, Duncan, Ganges, Gulf Islands, Jordan River, Port Renfrew, Zenith 6544 (Toll Free). Store hours: 9:30 a.m. to 5:30 p.m. Evening shopping Thursdays and Fridays 'til 9:00 p.m.

Beams Replace Bullets in Japan

TOKYO (Reuter) — Japan's latest sports craze is turning bowling alleys into shooting ranges, but electronic beams are used, not bullets.

The sport was developed in Japan more than a year ago and there now are about 30 ranges.

The Japan Rifle Association said that an all-Japan beam shooting championship will be held for men and women in Tokyo Aug. 10-11. The sport also will be included among the official events in the 1975 national athletic meeting (Kokutai) at Mie, western Japan. Kokutai, an annual national sports festival, was founded in 1946.

Rifles and pistols used in beam shooting are the same size and weight as real firearms. They cannot fire bullets. They do not come under Japan's strict anti-fire arms law which prohibits civilian ownership of weapons.

Beam shooting includes rifle and pistol, trap and skeet and hunting. Stationary or moving animal replicas are used as targets.

Hits or misses are recorded electronically and there are also sound effects. Shooters learn whether they have hit the target by watching a screen showing an enlarged image.

The first beam shooting range was established at Milano, Shinjuku, an entertainment centre in western Tokyo, in March, 1973.

Its popularity grew, with most of the ranges installed in bowling centres after a recent decline in popularity of bowling.

The Japan Rifle Association can only sanction rifle and pistol shooting, including beam shooting—as a sport. Trap and skeet shooting come under the Japan Clay Pigeon Shooting Association.

Some 10,000 people are members of the association. The association's director, Toshimitsu Okuda, says beam shooting is being developed in the hope of introducing more people to pistols and rifles. Gun enthusiasts include mostly members of the self defence forces and the police because of gun restriction laws.

Competitive events scheduled for this summer include 10-metre beam rifle, 10-metre beam pistol, 20-metre beam centre fire pistol and 20-metre beam rapid fire pistol.

Damages Claimed

VANCOUVER (CP) — Damages for assault and false imprisonment are claimed in a B.C. Supreme Court action launched against Sergeant Robert Siddel and Constable H. L. Doidge, of the RCMP, and two unidentified persons. Radmir Vlastic, recently acquitted on a drug conspiracy charge, claims that he was assaulted when the four men broke into his apartment on a raid last February 4.

MONEY MOOCHING HARD

TORONTO (CP) — It's a rare person who can make $20 a day at the panhandling game, but Rick Turner, 19, says "If I was really serious about it, I suppose I might make $20 a day.

Rick came to Toronto from Timmins, Ont., and began pan-handling.

He became part of a team when Susan Foisy, 17, and John Taylor, 18, of Sault Ste. Marie, met Rick and decided to pool brainpower.

They often split up to approach people for money, claiming this method is less intimidating than if they approached as a group.

"Panhandling is a drag," John said. "We're so busy getting money to eat that we don't have time to look for a job."

"I always stay away from businessmen," said Susan. "They could be lawyers or cops and I'm scared of getting fined."

She said she never tries mothers or women who look like housewives because "they are usually on tight budgets."

OPEN TALK ON ECKANKAR
IN SIDNEY
9780 4th Street
JULY 4th, 8:00 P.M.
Guest Speaker
PHIL WELLMAN
No Charge

Dance to the New Sounds of
Jade
NIGHTLY
The Thatch CABARET
ROYAL OAK INN 4680 ELK LAKE DR.
TEL: (604) 658-5231

DAVY JONES LOCKER
See ya Friday nite
pass it on.

JESUS IS
LIFE'STREAM
COME TO THE WATERS
GOSPEL MUSIC CENTENNIAL SQUARE
BEGINNING MONDAY JULY 1
DAILY - 12:15-12:45 NIGHTLY - 8-9:30

PCAM PRESENTS MAGIC SHOW

"The World of Illusion"
Backed up by their assistants and a five-piece orchestra.
JULY 1st - 4th at 8 p.m.
McPHERSON PLAYHOUSE
All Seats Reserved $3, $4, $5 at the Box Office

the Duke's
Dining Lounge
OVERLOOKING THE SEA—
ON BEAUTIFUL SCENIC ROUTE 3
NOW OPEN FOR LUNCH DAILY
Featuring:
STEAK and LOBSTER, $6.95
MONDAY and WEDNESDAY
ASSORTED SEAFOOD
SPECIAL
$3.95 Per Person
TUESDAY and THURSDAY
STEAK and LOBSTER
SPECIAL
$9.00 Per Couple
SUNDAY FAMILY DINING
FOR FINE STEAKS AND
SEAFOOD
LIVE ENTERTAINMENT
FRIDAY—MODERN ROCK MUSIC
SATURDAY—CONTEMPORARY MUSIC
WE ALSO CATER TO PARTIES
Your Hosts: GARY KELLY and DAN KOLLER
4558 CORDOVA BAY RD. DAYS 382-1714
EVENING RESERVATIONS PLEASE 658-8922

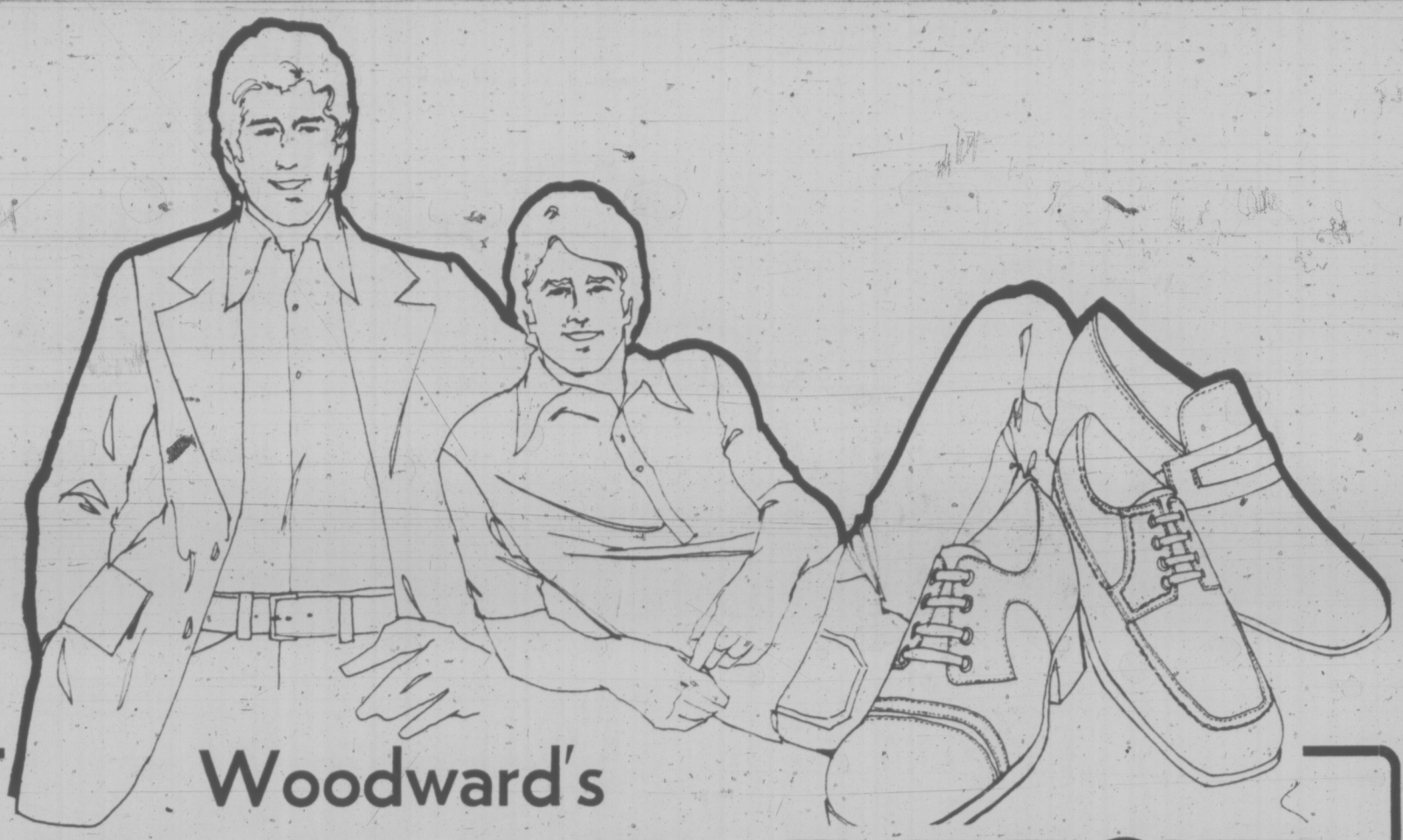

Woodward's
CLEARANCE

Men's Short-Sleeve Shirts
It's the knit for now—at a specially low price! Choose from short-sleeve styles in machine-washable knits. Assorted shades and sizes.
Clearance Price 5.99 to 6.99

Men's Swim Trunks
Woodward's own swim trunks feature modified European styling in 100% nylon. With drawstring waist and zipper pocket. Assorted patterns in summer colors. Sizes S. M. L. Clearance Price 2.99

Young Men's Casual Slacks
Slacks that retain their good looks, in a permanent-press blend of 50% polyester 50% cotton. Smartly styled with top pockets and moderately flared legs. Checked in brown or blue. Assorted sizes.
Clearance Price 9.99

Men's Brand Name Dress Shirts
Wide assortment of styles and colours. In patterns and plains. Easy-care materials from famous Canadian makers.
Clearance Price 5.99
2 for 11.50

Young Men's Stylish Slacks
Hurry in and choose from the great selection of slacks. There's a wide range of popular colors and a good size range, too. All priced to clear!

Men's Dress Slacks
Smart looking pants in 100% polyester and 100% wool. With moderately flared legs and a top pocket. Choose from plains and checks in brown, blue or grey.
Waist sizes 30-40.
Clearance Prices 11.99 to 13.99

Men's Raincoats
Great coverage for a rainy day! 65% polyester 35% cotton. Neatly styled with a button front and slash pockets. Navy or whiskey. Clearance Price 19.99

Men's Short-Sleeve Dress Shirts
Pick up several and save even more! In a permanent-press blend of 65% polyester 35% cotton. Medium point collar. Assorted shades and sizes.
Clearance Price 4.69
2 for 9.00

Men's Short-Sleeve Sport Shirts
A cool shirt for your summer wardrobe, in a machine-washable blend of 65% polyester 35% cotton. Full button front and breast pocket. Plains and patterns in summer shades. Assorted sizes.
Clearance Price 4.69
2 for 9.00

Men's Sport Coats
Single-breasted styling with centre vent and 2-button front. Good color and size range.
Clearance Price 39.99

Men's Suits
Stylishly tailored for any occasion in 100% wool and slash pockets with 2 button front and centre vent. Good size and colour range.
Clearance Price 69.99 to 88.99
Woodward's Men's Shop, Main Floor

Men's Shoe Clearance
Hurry in for great shoe buys! Groupings include assorted popular styles by many well-known names. Broken size ranges and discontinued lines. Similar selections at all branch stores. Personal Shopping Only—No Phone Orders Please!
Group 1 Clearance Price 16.00
Group 2 Clearance Price 20.00
Group 3 Clearance Price 30.00

Charge It!
When you take advantage of our clearance specials, use your Woodward's Account Card and make shopping a lot easier! Visit or phone your nearest Woodward's Credit Office and arrange a convenient plan to suit you.

Check the many other specials in sandals, casuals and summer canvas footwear.
Woodward's Men's Shoes, Main Floor

Boys' Knit Sport Shirts
Short-sleeve styling, with full button front. Choose from plains or patterns in assorted colors.
Boys' 8-12 Clearance Price 2.29
Youths' 14-20. Clearance Price 2.99

Boys' Quality Knit Shirts
Better quality shirts in 100% acrylic knit. Plains, patterns or stripes.
Boys' S-M; Youths' L-XL. Clearance Price 4.99

Boys' Knit Shirts
Wallace Beery styling in short sleeves. Asst. styles, various colours. Sizes 8-12
Clearance Price .99

Boys' Squall Jackets
100% Nylon with concealed hood. Broken sizes and colors. Ideal for camping.
Clearance Price 4.99

Boys' Nylon Bench Coats
Sturdy oxford nylon for all-weather wear. Contrasting trim. Broken colors and sizes.
Clearance Price 5.99

Boys' Casual Pants
Permanent - press Bedford cord that's hard wearing and easy-care. Choose from solid shades.
Boys' 7-12. Clearance Price 3.99
Youths' waist 26-30. Clearance Price 4.99

Boys' Faded Flare Jeans
Good weight 13¾ denim that's made to fade. Assorted colors. Broken sizes.
Boys'. Clearance Price 3.99
Youths'. Clearance Price 4.99

Look for many other non-advertised specials at greatly reduced prices in our Boys' Wear Shops
Woodward's Boys' Wear, Main Floor

Woodward's Mayfair Phone 386-3322; Cobble Hill, Duncan, Ganges, Gulf Islands, Jordan River, Port Renfrew, Zenith 6541 (Toll Free). Store hours: 9:30 a.m. to 5:30 p.m. Evening shopping Thursdays and Fridays 'til 9:00 p.m.

Woodward's

people

Laskin Takes Over Leger Role

OTTAWA — Chief Justice **Bora Laskin** of the Supreme Court of Canada was sworn in as administrator of the government of Canada Tuesday, assuming all powers of Gov.-Gen. **Jules Leger**, who is convalescing from a stroke. A Government House spokesman said Leger decided to hand over his authority temporarily to Mr. Justice Laskin on advice of doctors who urged continued rest.

As administrator, Mr. Justice Laskin holds all the powers of the Queen's representative in Canada, including authority to summon and dissolve Parliament.

The little-used post is normally filled when a Governor-General dies or is out of the country for more than a month.

WASHINGTON — Retired Chief Justice **Earl Warren**, 83, who presided over the U.S. Supreme Court during some of its most turbulent years, was listed in fair condition today after entering a hospital Tuesday with a heart ailment. A hospital spokesman said the ailment was less serious than what is commonly called a heart attack and that Warren was recovering satisfactorily.

NAIROBI — An American student found in the desert delirious but alive Saturday after five days without food and water died Tuesday of a kidney failure.

Jeffrey Hammock, 25, of Gales Ferry, Conn., had been lost in Kenya's barren northern wastes near Lake Rudolf and was taken to a Nairobi hospital when found by a search party.

He had become lost while working with a scientific expedition led by **Richard Leakey**.

OAKVILLE, Ont. — Newspaper publisher **Lord Thomson of Fleet**, 80, has been discharged from hospital here after receiving treatment for a mild respiratory ailment.

MONTGOMERY, Ala. — **George Wallace** has decided to give up his efforts to win control of the Democratic mini-convention this year and instead keep a low profile in an effort to draw out voter support for 1976. Wallace is expected to address the convention in St. Louis this fall, but he told his staff it would cost more than he was willing to spend to win a majority of delegates and would only harden opposition to him.

CHICAGO — **George Washington's** jaw looks stern and set in his famous portrait by **Charles Willson Peale** because his dentures were fashioned from a pound of lead. An article in the July issue of the Journal of Oral Surgery says that if Washington had relaxed his face muscles, the false teeth would have dropped out of his mouth.

WARREN
. . . in hospital

BANDLEADER INDICTED

Bandleader Skitch Henderson was indicted Tuesday in New York on charges of evading $100,000 in income taxes and submitting forged documents to cover up the evasion.

The indictment says Henderson claimed he donated 1,000 of his original music scores and arrangements to the University of Wisconsin in 1969, then deducted $350,000 from his income tax returns for 1969 and 1970.

Actually, the government charged, the donation was made in 1970.

Duddy Wins Golden Bear

BERLIN (AP) — A Canadian film, The Apprenticeship of Duddy Kravitz, was presented the top Golden Bear award Tuesday night as best feature entry in the 24th annual Berlin Film Festival.

The two-hour movie, directed by Ted Kotcheff from a script by Mordecai Richler adapted from his own novel, stars Richard Dreyfuss, Micheline Lanctot, Randy Quaid and Jack Warden.

The film is a tale of a young Jewish boy from Montreal whose taxi-driver grandfather implants in him the notion that a man without money and property is nothing.

Thus he sallies forth to make it big from rags to riches.

The film's producer, John Kemeny, said he was "tremendously happy" about the award.

The film, already a success in Canada, cost about $1 million to produce. It was shot in 10 weeks in and around Montreal.

The jury praised the film as "an unusually witty and profound portrayal of Jewish family life in Canada and a successful character portrait of a success-driven young man."

It said the film also is a "biting comment on the materialistic attitudes of post-war society."

The jury singled out the "bravour performance" of the leading actor, Dreyfuss.

The Silver Bear for runner-up feature length film was awarded to the British film Little Malcolm, directed by Stuart Cooper.

The British also won the two top prizes in the short subjects field.

A Golden Bear for The Concert, dirtoted by Claude Chagrin, and a Silver Bear for Sea Creatures, directed by Robin Lehman.

MUNRO IS THE MAN for ESQUIMALT - SAANICH

A PROGRESSIVE CONSERVATIVE GOVERNMENT will restore control of expenditure to Parliament and seek the aid of Maxwell Henderson, former auditor general, in eliminating waste and extravagance.

You are invited to a coffee party to meet Don Munro at Campaign H.Q., 3995 Quadra at McKenzie, Thurs., July 4, 7:30 - 9:30 p.m.

Vote Progressive Conservative

P C RE-ELECT MUNRO DONALD W. X

Inserted by Re-elect Donald Munro Committee 479-1611

Make travel lightweight, casual and easy

Skyway "Chateau" Luggage

The ever-popular hard side luggage of wood construction with vinyl outside cover and attractive inner lining; secure, plated key locks and hardware. "Chateau" comes in many colors and sizes. Choose one that suits you best or start a set, at these special savings.

Ladies'	Sale Price		Sale Price
Train Case	17.88	24" Pullman	26.88
Overnite Case	17.88	26" Pullman	31.88
Weekend Case	21.88	22" Wardrobe	26.88
Men's	**Sale Price**		**Sale Price**
21" Companion	21.88	24" 2 - Suiter	31.88

Summer Shoulder Totes

An attractive shoulder bag with adjustable strap, two top, heavy-duty nylon zippers, snap closing, end pockets. Approx. size 15½"x13"x6½". Your choice in brown, red, black or white. Sale Price, each **22.88**

Hand Totes

Here's a tote that will double as a travel bag or summer "carry-all". Made of durable vinyl it features, zipper top opening with 3 slip-in pockets. Assorted colors, two sizes:
Approx. 12"x13½"x7½". Sale Price **13.98**
Approx. 13½"x15½"x9". Sale Price **17.98**

Woodward's Luggage, Main Floor

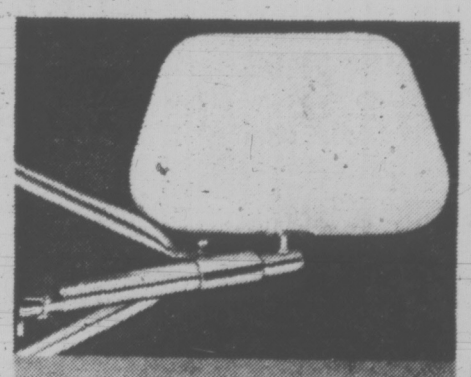

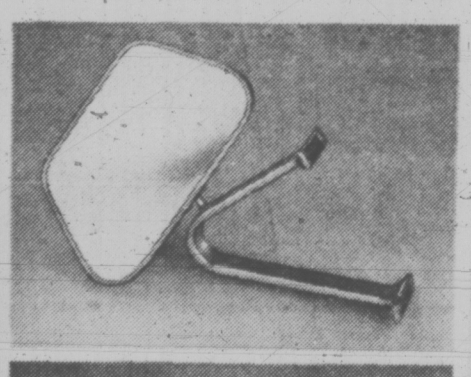

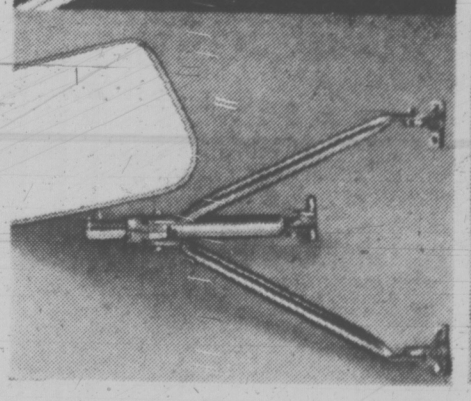

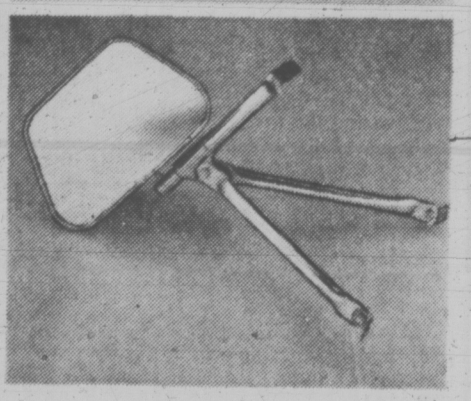

Truck and Trailer mirrors well worth looking into

'T N T' Truck and Trailer Mirrors

Did you ever see a good looking truck mirror? Not likely . . . until now! Woodward's is featuring a totally fresh design, dramatically sculptured, paintable, wide-view head with 9½" mirror surface. The 3 new designs all feature below eye level mounting for maximum vision. 100% rust-proof construction, swing-away bottom swivel heads with adjustable tension. Fine value!

707 Truck Mate. Sale Price, each **10.99**

777 Trail R' Mate. Sale Price, each **17.99**

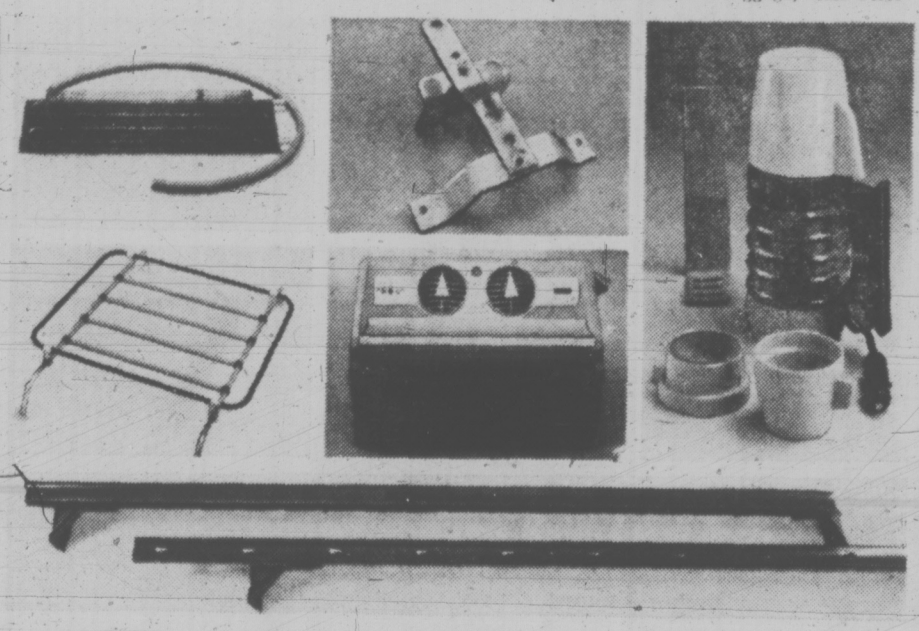

Drive easy with cool buys

A. Adco Transmission Cooler—Easily installed. One model fits all cars. Guaranteed for 10 years against corrosion and leaks. G.V.W. 14,000 lbs. Sale Price **29.99**

B. Trailer Hitches—Custom hitches to fit most 1960-1974 Canadian, some Japanese cars. For loads up to 2,000 lbs. Trailer tongue weight 150 lbs. For passenger cars and station wagons. Installation extra. Sale Price, from **16.99**

(Others at similar savings.)

C. Deluxe Basket Car Roof Rack—Fully adjustable roof rack clamps into rain gutters. 32"x36". Fits most cars. Safely carries a load without touching the roof of your car. Sale Price **16.99**

D. Bon Aire Cooler — An evaporative portable cooler for use in car, trailer, camper, etc. Delivers 500 cubic feet of air per minute. Plugs into the cigarette lighter, fits over transmission hump. (Cannot be used in cars with console.) Sale Price **59.99**

E. Standard Roof Rack Heavy-duty steel construction. Finished in grey baked enamel. Fits all cars and van-type trucks with conventional rain gutters. Length 60". Sale Price **12.99**

Woodward's Auto Accessories and Service Centres

Woodward's Mayfair Phone 386-3322; Cobble Hill, Duncan, Ganges, Gulf Islands, Jordan River, Port Renfrew, Zenith 6544 (Toll Free). Store hours: 9:30 a.m. to 5:30 p.m. Evening shopping Thursdays and Fridays 'til 9:00 p.m.

Woodward's

386-2/21

Victoria Times

Vancouver Island's Largest Shopping Centre in Print

CLASSIFIED ADVERTISING

BOX REPLIES
All replies to private box numbers available from 8:00 a.m. to 5:30 p.m. Monday to Friday inclusive.
Victoria Press Box numbers available on request. Charge $2.00 and $3.50.

OFFICE HOURS
Classified Counter, 8:00 a.m. to 5:30 p.m. Business Office, 8:30 a.m. to 5:00 p.m. Monday to Friday inclusive.

* * *

OFFICE CLOSED SATURDAY

* * *

CLASSIFIED TELEPHONE HOURS
8:00 a.m. to 6:00 p.m. Monday to Saturday inclusive. 386-2121.

* * *

CLASSIFIED COPY DEADLINES
Regular classified advertisments may be placed at the counter, 8 a.m. to 5:30 p.m. on the day prior to publication, Monday to Friday inclusive. By telephone, 8:00 a.m. to 6:00 p.m. Monday to Saturday inclusive.
All classified semi-display copy must be in the possession of Victoria Press Ltd., 2621 Douglas Street, by 12 noon on the day prior to publication, with the exception of that copy for Sunday Colonist must be in by 12 noon Friday.

FULL COVERAGE CLASSIFIED RATES

REGULAR CLASSIFIED LOCAL RATE
One day, 9c per word per day.
Three consecutive days, 8c per word per day.
Six consecutive days 7c per word per day.
1 6-pt. heading or white space allowed to be charged at 5 words.
Minimum advertisement 10 words and $1.00.
Each initial, sign, group or figures and abbreviation counts as one word.

SEMI-DISPLAY LOCAL RATE
Ads requiring a style other than that mentioned above will be charged by the measured agate line (14 agate lines equal 1 inch).
One day, 42c per line, $5.88 inch.
Three consecutive days, 37c per line, $5.18 inch.
Six consecutive days, 32c per line, $4.48 inch.

NATIONAL RATE AND OUT-OF-PROVINCE RATE
Regular classified, 10c per word per day.
Semi-display, 50c per line per day.
Birth Notices $2.50 per insertion for standard message of 30 words or less. 8c each additional word or initial.
In Memoriam notices, Cards of Thanks, Death and Funeral Notices, 35c per line per day. Three consecutive days 90c.
Births, Deaths, In Memoriam Notices, Cards of Thanks, Personals not accepted by telephone.
Single paper rates on request.

SUBSCRIPTION RATES
Wherever carrier service is maintained, $3.00 per month.
By mail—
Canada, $3.50 per month, $10.00 per 3 months, $39.00 per year.
United States, $4.00 per month.
Saturday Only—
Canada, 25c per copy, $13.00 per year.
United States, 30c per copy, $15.60 per year.
Commonwealth and Foreign rates upon request.
Mail subscriptions are payable in advance.
Authorized as second class mail, Post Office Department, Ottawa.
Member Audit Bureau of Circulations.

TERMS OF PUBLICATION
The Victoria Press Ltd. shall not be liable for non-insertion of any advertisement beyond the amount paid for such advertisement.
In the event of an error occuring the liability of Victoria Press Ltd. shall not exceed the charge for the space actually occupied by the item in question.
All claims on error in publication shall be made within 12 hours thereafter and if not made shall not be considered. No claim will be allowed for more than one incorrect insertion not for errors not affecting the value of the advertisement.
All estimates of cost are approximate. Advertisers will be charged with space actually used.
All advertising copy will be subject to the approval of the Victoria Press Ltd., who reserve the right in its sole discretion to classify, reject or insert copy furnished.
Advertisements must comply with the British Columbia Human Rights Act which prohibits any advertising that discriminates against any person because of his race, religion, sex, color, nationality, ancestry or place of origin, or because his age is between 44 and 65 years, unless the condition is justified by a bona fide requirement for the work involved.
While every endeavor will be made to forward replies to box numbers to the advertiser as soon as possible, we accept no liability in respect of loss or damage alleged to arise through either failure or delay in forwarding such replies, however caused, whether by negligence or otherwise.

CIRCULATION REPRESENTATIVES
Duncan, Chemainus— P. J. Rogers 746-6181
Lake Cowichan— P. Edwards 749-6771
Nanaimo— A. Lakey 753-2766

United States Representatives
MATHEWS SHANNON and CULLEN, INC.
New York, Boston, Chicago, Detroit, Philadelphia, Pittsburgh, Cleveland, Syracuse, Charlotte, Atlanta, Cincinnati.

DUNCAN BUREAU
Duncan Financial Centre, 435 Trunk Rd. Office and telephone hours 8:30 a.m. to 5 p.m. Monday to Friday inclusive.
PHONE DUNCAN 746-6181

CLASSIFIED SERVICE FOR DUNCAN COWICHAN RESIDENTS
Classified Ads phoned in to our Duncan office before 3:30 p.m. will appear in the following day's papers
746-6181

NOTICE OF COPYRIGHT
Full complete and sole copyright in any advertisement produced by Victoria Press Ltd. is vested in and belongs to, Victoria Press Ltd.; provided, however, that copyright IN THAT PART AND THAT PART ONLY of any such advertisement consisting of illustrations, borders, signatures or similar components which is, or are, supplied to Victoria Press Ltd. by the advertiser in the form of engravings, matrices, casts, etc., and incorporated in said advertisement shall remain in and belongs to the advertiser.

1 BIRTHS

BAKER — Born to Mr. and Mrs. Ted Baker, 905 Glen Vale Road, at Royal Jubilee, on June 15, 1974, an adorable little boy, Carsen William Edward, 9 lbs. 9 ozs. A precious little brother for Correne. Our most sincere thanks to Dr. E. P. Kardera and most wonderful maternity staff.

BISHOP — John and Elizabeth, Port Alberni, are happy to announce the birth of Ian Douglas, 6 lbs. 12 ozs., on June 28, 1974. First grandson for Mrs. P. E. Bishop and Mr. and Mrs. Douglas Sharp.

CAMPBELL — Born to Mr. and Mrs. R. G. Campbell, 303-788 Dominion Rd., at Royal Jubilee, on June 25, 1974, a baby girl, 6 lbs. Thanks to Dr. E. R. Higgs and Dr. M. G. Morrison.

HUDSON — Born to Mr. and Mrs. R. G. Hudson, 3305 Browning St., Victoria, at Victoria General, on June 27, 1974, a girl, Margaret Julia, weighing 8 lbs. 2 ozs. A sister for Mary. Many thanks to Dr. C. B. Henderson, Toni and the maternity staff. Insured.

PHILLIPS — Born to Don and Norma Phillips, 1505 Cranbrook Place, Victoria, at Jubilee Hospital, on June 26, 1974, a brother, Anthony James, for Tanya. Many thanks to Dr. R. A. White and staff at Jubilee.

VIEL — Born to Mr. and Mrs. Paul J. Viel, 3973A Cedar Hill Cross Rd., Victoria, at Victoria General, on June 29, 1974, a boy, Matthew Paul. A brother for Carrie Lisa, weighed 8 lbs. 11 ozs. Many thanks to La Maze teachers Kathy Gilchrist and Heather Hestler and hospital staff.

WARREN — Born to Mr. and Mrs. P. D. Warren, 951 Doumac Ave., at Victoria General, on June 25, 1974, a boy, Stephen Paul, 7 lbs. 10 ozs., a brother for Mark. Our sincere thanks to Dr. Garnett and maternity staff.

WHITBREAD — Ian and Robyn are delighted to announce the birth of a son, Ian Jay Munroe, 8 lbs. 13 ozs. Born June 23, 1974, at Royal Jubilee Hospital. A brother for Troy.

CLASSIFICATION INDEX

VITAL STATISTICS
1 Births
8 Card of Thanks
5 Deaths and Funerals
9 In Memoriams
10 Funeral Directors

NOTICES
14 Announcements
15 Coming Events and Meetings
16 Catering, Banquets and Reception Rooms
20 Lost and Found
11 Monumentals
18 Places to Visit
17 Restaurants

EMPLOYMENT
21 Help Wanted—General
22 Office Help
23 Skilled Trades
24 Sales Persons and Agents
25 Teachers
26 Part Time—Temporary Help
30 Situations Wanted

BUSINESS SERVICES AND DIRECTORY
36 Business Services and Directory

PERSONAL SERVICES
33 Bands, Musicians and Orchestras
40 Business Personals
43 Dancing
42 Education
71 Music Teachers
39 Personals
32 Trade Schools
38 Travel

MERCHANDISING
83 Aircraft
117 Antiques
78 Bicycles
80 Boats and Marine
65 Building Supplies
93 Cameras, Supplies and Photo Finishing
127 Chicks, Poultry, Hatching Eggs, Supplies
135 Farm Implements
12 Florists
60 Fuel
97 Furniture
120 Garden Supplies
99 Groceries, Meat and Produce
130 Heavy Equipment and Machinery
128 Livestock, Supplies and Events
100 Miscellaneous for Sale
103 Miscellaneous Wanted
109 Miscellaneous to Rent
77 Motorcycles
70 Musical Instruments
125 Pets and Supplies
96 Ranges, Stoves and Furnaces
92 Sporting Goods
115 Swaps
63 Timber
98 TV, Stereo, Radio Sales and Service
112 Wanted to Rent, Miscellaneous

AUTOMOTIVE
164 Auto Body and Painting
162 Auto Repairs, Service and Towing
168 Campers and Trailers
166 Cars and Trucks Wanted
150 Cars for Sale
151 Foreign Import and Sports Cars
169 Mobile Homes and Parks
149 New Car Directory
160 Parts, Accessories
158 Tires
154 Trucks and Buses
156 U-Drive and Auto Washing

ACCOMMODATION
185 Convalescent and Rest Homes
175 Hotels
178 Summer Resorts
181 Tourist Accommodation

RENTAL
201 Apartments to Rent, Furnished
200 Apartments to Rent, Unfurnished
202 Apartment Furniture to Rent
203 Apartments Wanted
206 Duplexes to Rent
207 Duplexes Wanted to Rent
215 Halls, Warehouses, Stores and Offices to Rent
197 Housekeeping Rooms to Rent
199 Housekeeping Rooms Wanted
211 Houses to Rent, Furnished
210 Houses to Rent, Unfurnished
212 Houses Wanted to Rent
190 Room and Board
191 Room and Board Wanted
193 Rooms to Rent
194 Rooms Wanted

FINANCIAL
155 Automobile Financing and Insurance
233 Mortgage Loans and Insurance
234 Mortgages for Sale
230 Personal Loans and Insurance
235 Wanted to Borrow

REAL ESTATE
280 Acreage for Sale and Wanted
240 Business Opportunities
241 Business Opportunities Wanted
300 Churches
247 Commercial or Industrial Properties
258 Condominiums and Townhouses
253 Country Homes and Properties
270 Exchange Real Estate
290 Farms for Sale and Wanted
263 Garages for Sale, Rent, Wanted
293 Gulf Islands Properties
250 Houses for Sale
265 Houses Wanted to Buy
295 Listings Cancelled
268 Listings Wanted
271 Lots for Sale
294 Mainland and Out-of-Province Properties
273 Property for Sale
274 Property Wanted
244 Revenue Property
245 Revenue Properties Wanted
285 Up-Island Properties
256 Waterfront Properties

PHONE DIRECT 386-2121 TO PLACE YOUR CLASSIFIED AD

5 DEATHS and FUNERALS

BLUNT—Maxwell Charles, passed away in Nanaimo Regional Hospital after a lengthy illness at the age of 83 years. Predeceased by his wife Nora in 1968, survived by one daughter, Joyce James; one son, Gordon, Nanoose; two sisters in Auckland, New Zealand; four grandchildren and two great-grandchildren.
Funeral services 2 p.m. Thursday, Westwood-Sands Memorial Chapel, Nanaimo. Flowers gratefully declined. Friends may donate to Branch No. 10, Legion Poppy Fund.

BRENNAN — In Victoria on Monday, July 1, 1974, after a lengthy illness, Mr. Benjamin James Patrick Brennan, aged 87 years, of 2574 Blackwood Ave. He had been a resident of Victoria since 1943. He leaves his loving wife, Letetia; 2 sons, Bernard of Victoria and William of Calgary; 2 daughters, Kathleen and Lillian of Victoria; 15 grandchildren; 7 great-grandchildren. He was a member of the Esquimalt Branch No. 172, R.C.L.
Funeral service in McCall Bros. Chapel, Johnson and Vancouver Streets, on Thursday, July 4, at 1:15 p.m. with Tony Roberts officiating, followed by cremation. (Flowers gratefully declined.)

DONKERSLEY — Sydney, in Victoria, B.C., on July 2, 1974, aged 75 years. Born in Leeds, England. Survived by his loving wife, Phyllis, at the residence, 496 Davida St.; also 3 sons, James of Vancouver, William of Winnipeg, Kenneth of Victoria; a daughter, Mrs. Phyllis Dawson of Trenton, Ont.; 9 grandchildren; 3 brothers and two sisters.
Private service. Flowers are declined with thanks, donations may be made to the B.C. Heart Fund. Arrangements by the Memorial Society of B.C. and First Memorial Services Ltd.

EASTWOOD — In Victoria, B.C. on July 1, 1974, Mr. Edward Ernest (Ernie) Eastwood, aged 80 years, born in Nanaimo, B.C., late residence, Suite 406—2926 Harriet Rd. He leaves his wife, Edith, at home; son and daughter-in-law, Edward Lynn and Jean Eastwood, Duncan, B.C.; daughter and son-in-law, Carol and Ian Holroyd, Victoria, B.C.; 6 grandchildren; brothers, Clifford, Chester and Gordon, Victoria, B.C.; sisters, Mrs. Elsie Cox and Mrs. Frances Barratt, Victoria, B.C., and Mrs. Rachel Peterson, Kamloops, B.C.; nieces and nephews.
Service will be held in the Sands Mortuary Limited, "Memorial Chapel of Chimes," on Thursday, July 4, 1974, at 11:00 a.m. Cremation. Flowers gratefully declined. Those so desiring may contribute to the charity of their choice or to the Canadian Arthritic and Rheumatism Society, 841 Collinson St., Victoria, B.C.
Sands — Victoria

ELLIOTT — On Sunday, June 30, 1974, in Victoria, Miss Ruth Elliott, R.N., formerly of 4881 Maxine Lane, Cordova Bay. She leaves 1 adopted son, C. P. Elliott of Victoria, and 1 adopted daughter, Beth Burnett; 7 grandchildren; 1 brother in Nanaimo.
Private cremation (McCall's).

FOERSTEL — Suddenly on July 1, on vacation in England, Marie Henrietta Margaret of 812—450 Simcoe. Cremation in England. Memorial Eucharist 10 a.m. Monday, July 8, at Christ Church Cathedral. Surviving are her sisters, Mrs. W. L. Paddon (Ella), Quick, B.C.; Mrs. D. Thompson (Phyllis), Ottawa, and beloved friends Ruth Scott and Helen Davis.

FORT — Suddenly in Victoria on June 28, 1974, Robert Hamilton Fort, of 417 Constance Avenue, in his 80th year, a native son of Victoria. He is survived by his wife, Lorna; a sister, Helena Wykes in England; a brother, Edward, in England; and cousins, Mrs. Jack (Claudia) Robbins and Mrs. Eric (Phyllis) Boak of Victoria.
Service in McCall Bros. Chapel, Johnson and Vancouver Streets, on Wed., July 3, at 3:00 p.m. with the Rev. Canon G. H. Greenhalgh officiating. (No flowers by request.)

HENDERSON — Helen Augusta, in hospital on Tuesday, July 2, 1974. Helen Augusta Henderson of 271 Laurier Ave. East, Ottawa. In her 83rd year. Widow of Joseph Henderson and by first marriage of the late Dr. Wallace Eugene Somers. Dear mother of Bruce Somers, sister of Mayme (Mrs. J. A. Black), Saskatoon, Sask., and Leila (Mrs. R. Starfup), Vancouver.
Resting at the Vice & Crain Ltd. Funeral Home, 505 Church St., Winchester, where service will be held on Thursday, July 4, at 2 p.m. Interment Maple Ridge Cemetery.

HENDERSON — Mary J., in Victoria, B.C., on June 28, 1974, aged 93 years. Widow of the late Stuart Henderson. She is survived by a son, Gordon; a daughter, Wilma, both of Victoria; a grandson, Philip Elias in Holland.
Private cremation. Flowers gratefully declined. If desired, contributions may be made to the Canadian Arthritis and Rheumatism Society. Arrangements through First Memorial Services Ltd.

KENNEDY — In Victoria, B.C., on July 2, 1974, Mrs. Lena Rachel Kennedy, aged 82 years. Born in Cornwall, Ontario, and a resident of Victoria for the past 10 years, late residence 60 Gorge Rd. East, formerly of Winnipeg, Manitoba. She leaves her sister, Mrs. William (Muriel) O'Shane, Creston, B.C., and niece, Mrs. Robert C. (Jean) Collard, 3019 Balfour Ave., Victoria.
Service will be held in the Sands Mortuary Limited "Memorial Chapel of Chimes" on Thursday, July 4, 1974, at 3:00 p.m. Rev. Canon Robert Willis officiating. Cremation.
Sands—Victoria

McKENZIE — In Victoria on July 1, 1974, William Edmund McKenzie, aged 81 years, of 525 Simcoe St., born in Nanaimo and resident of V.I. all his life. He is survived by his wife, Elizabeth, and 1 daughter, Mrs. Shirley Cassie of Victoria; 3 grandchildren; 4 great-grandchildren; also a brother, Walter, in Vancouver.
Private funeral service at McCall Bros. Family Chapel. Interment at Hatley Memorial Gardens. (No flowers by request.)

NESBITT — Accidentally on June 29, at Lake Cowichan, Mr. Ronald James Nesbitt, beloved son of Mr. F. F. Nesbitt of Grants Lake Road, Lake Cowichan, aged 42 years. Predeceased by his mother in 1968. Mr. Nesbitt is survived by his father, Mr. Frederick F. Nesbitt; three sisters, Mrs. M. Stolfi (Dorene) of Duncan, Mrs. Helen Lewis and Mrs. M. Vipond (Doris), both of Toronto.
Funeral services will be held on Thursday, July 4, at 1:30 p.m. in Hirst Sands Chapel, with the Rev. H. M. Wingfield officiating. Cremation. Hirst Sands Chapel are in care of arrangements.
Hirst—Sands Duncan

SAUNDERS—Kenneth Foster, died July 1, 1974, aged 81. Mr. Saunders was a native son, well known in Nyino circles. He served in the Naval Air Arm with the Royal Flying Corps during First World War, earning the D.S.C and R.F.C. After the war he became a bush pilot and the superintendent of the D.O.T. at Edmonton, Alberta. He was predeceased by his wife in 1972.
Cremation without service at his request.

STRAHAN — John Kenny, died June 29, 1974. Born in Belfast, Ireland, February 8, 1897. Resident in Victoria for the past 38 years. Without relatives in Canada.
Funeral service in McCall Bros. FAMILY CHAPEL on Thursday, July 4, at 2:00 p.m. with Chaplain Joseph Percival officiating, followed by cremation.

TAYLOR — Harold Francis passed away at Rest Haven Hospital, Sidney, B.C., on July 1, 1974, in his 51st year. Survived by his loving wife, Marjorie (Teddy); son, Stephen, Vancouver, B.C.; daughter, Lynn, Invvik, N.W.T.; also one brother, Aubrey K. and family, Vancouver, B.C.
Service will be held in the Sands Funeral Chapel of Roses, Sidney, B.C., on Friday, July 5, 1974, at 1:00 p.m., Rev. P. Parker officiating. Cremation. Flowers gratefully declined. Donations to the B.C. Cancer Fund please.
Sands—Sidney

5 DEATHS and FUNERALS

TAYLOR — An Emergent Communication of the Victoria Columbia Lodge No. 1, A.F. & A.M., B.C.R., will be held in the Masonic Temple, 650 Fisgard St., Victoria, B.C., on Friday, July 5, 1974, at 11:45 a.m. for the purpose of conducting the funeral of our late brother, Harold Francis Taylor. Members of sister lodges and sojourning brethren are requested to attend. By order of the Worshipful Master.
K. Reid, P.G.M., Secretary.

WILKINSON—On July 1, at his residence, Mr. James Robert Wilkinson, beloved husband of Ann Wilkinson of No. 13, 3208 Gibbins Road, Duncan, aged 72 years. Mr. Wilkinson was born in Scotland, coming to Canada in 1965, he was a self employed butcher, and had resided in Sooke, till taking up residence in Duncan. Mr. Wilkinson is survived by: a son, William, and a daughter, Christine, both at the residence; his father, Mr. J. Wilkinson, in Scotland, and his paternal grandmother; three brothers, Alexander and William, in Scotland, and Ian, of California; three sisters, Mrs. L. Campbell, Mrs. J. Fleeting and Miss Susan Wilkinson, all in Scotland.
Funeral services will be held on Friday, July 5, at 1:30 p.m., in Knox Presbyterian Church, Sooke, with the Rev. Robert F. Cunningham officiating, interment in the churchyard cemetery. Hirst Sands Chapel of Duncan are in care of arrangements.
Hirst-Sands — Duncan

9 IN MEMORIAM

YATES—In loving memory of our dear Mother, Mrs. Jane Yates, who passed away June 30th, 1960.
She left a beautiful memory
A sorrow too great to be told.
But to we who loved her dearly
Her memory will never grow old.
—Ever remembered and so sadly missed by her loving daughters Lilian and Edith.

10 FUNERAL DIRECTORS

SERVING VANCOUVER ISLAND
Sands
WE CARE
Dedicated to service
Sensible Prices
SANDS FUNERAL CHAPELS
VICTORIA 388-5155
SIDNEY 656-2932
COLWOOD 478-3821
DUNCAN 746-5212
LADYSMITH 245-2331
NANAIMO 753-2032
Your six community Chapels. Independent, Family Owned and Controlled. Sands since 1912.

INTERNATIONAL FLIGHT CARE
Specializing in shipping to or from anywhere
call collect
VICTORIA, 388-5155
SIDNEY, 656-2932
COLWOOD, 478-3821
DUNCAN, 746-5212
LADYSMITH, 245-2331
NANAIMO, 753-2032
Removal and Memorial Service
A Division of Sands
Covering Vancouver Island

McCALL BROS.
Funeral Chapels
1400 Vancouver Street
385-4465 — 385-4466 — 385-4467
Professional Service of the Highest Order . . . and at Moderate Cost.
PRIVATE SERVICE
McKENZIE, Mr. William Edmund
THURSDAY, JULY 4
BRENNAN, Mr. Benjamin James Patrick
1:15 p.m.—FLORAL CHAPEL
STRAHAN, Mr. John Kenny
2:00 p.m.—FAMILY CHAPEL
TO BE ANNOUNCED
GREEN, Miss Nellie
TOWNSEND, Mrs. Winifred I.

CUNNINGHAM FUNERAL CHAPEL
(Formerly Chaplin's)
1155 Fort Street
Phone 384-5512 or 384-8626
Offering dignified moderate services for all. Geo. S. Cunningham, owner, manager.

THOMSON & IRVING Funeral Chapel
Est. 1906 — Formerly of Winnipeg
A Dignified and Understanding Service at Moderate Cost
PRE-NEED AT NEED
SHIPMENTS
1625 Quadra St. Phone 384-2612

HAYWARD'S CHAPEL
Ready to carry out the family's wishes, quietly, sympathetically, with efficiency and dignity.
386-3505
734 Broughton St.

FIRST MEMORIAL SERVICE
Undertakers for the Memorial Society of B.C. 653-5234.

11 MONUMENTAL

STEWART MONUMENTAL Works Ltd.
ESTABLISHED 1896
Memorial of Distinction
Marble fireplace and tabletops
1403 May ST. 384-3452

MORTIMER'S MONUMENTS
ESTABLISHED 1877
"The Finest in Craftsmanship"
633 DAVID ST. 383-6421

15 COMING EVENTS and MEETINGS

HEAR
TOMMY DOUGLAS
At a Public Rally
Thursday, July 4th, 8 p.m.
Royal Oak Jr. School,
4564 West Saanich Rd.
For transportation call
386-3188 or 386-8497
Inserted by the
lower Island N.D.P.

20 LOST and FOUND

$200 REWARD
Lost from E. Sooke area, Jan. 11. Male beagle, black back, brown face and legs, white throat and belly. Answers to Benji. Last seen wearing studded brown leather collar with 1973 licence. Tattoo under right ear XHPB8. 642-5563. No questions asked.

PLEASE RETURN MY KITTEN, missing Saturday, Jennifer Road-Doncaster Dive area, he is taking medication. 12 weeks old, black tiped tabby, white markings. Call Marion, 387-3726, after 5 477-8310.

LOST: TRI-COLOURED BASSET hound, Weir's Beach area, answers to Hadrian. Also Doberman Pinscher, answers to Wolfgang, very friendly. Please call 478-8474.

LOST: SMALL, GREY-STRIPED female cat from 1230 St. Patrick St.. Any information appreciated. 598-1450.

LOST: BROWN POUCH WALLET in vicinity of Rock Bay-Hillside-Douglas-Garbally. If found please contact 383-4629. Reward.

LOST: JUNE 20TH ON NORTH Park street, between Fands and Blanshard Street, ladies' Bulova watch. Reward. Phone 479-3214.

LOST: 4-MONTH SEALPOINT Siamese female, Craigdarroch-Pemberton Road area. 382-1661.

LOST: PRESCRIPTION GLASSES in silver frame, small bend one side. 656-3723.

20 LOST and FOUND

LARGE DARK GREY AND white neutered male cat, from Burnside-Admirals area. 479-1032.

LADIES' PURSE, SOUTH FAIRfield. Keep money, return other contents. 383-0128.

21 HELP WANTED GENERAL

ADVERTISEMENTS IN THIS CLASSIFICATION MUST COMPLY WITH THE BRITISH COLUMBIA HUMAN RIGHTS ACT SEE COLUMN 1

Sears
CAREERS
Hairdresser
FOR
WIG BAR
Applicants must be licensed hairdressers experienced in synthetic wigs and have a neat appearance. This is a full time position with excellent company benefits. Apply in person only to Personnel Office,
Simpsons-Sears Ltd.

Denny's of Canada Ltd.
3100 DOUGLAS STREET
VICTORIA
We are now hiring additional staff for summer and fall employment, both full and part-time positions for waiters and waitresses. Excellent company benefits.
Experienced evening waitresses and waiters, $2.75 to $3 per hour. Apply in person or phone 382-3844 before noon, Monday through Friday, Mr. Van.

WE REQUIRE AN EXPERIenced girl who would be capable of running a small office on her own when necessary, in downtown Victoria. Good accurate typing is a must. Ability to operate telex and perform usual office procedures. Good appearance and personality is needed, and a background in the general insurance industry would be an asset, although not essential. The person we seek will be of top salary, and usual fringe benefits. Please send brief resume to Victoria Press Box 817.

GARDEN MAINTENANCE SUPERVISOR
Must be experienced in all phases of gardening and be able to estimate and run maintenance crew. A good salary plus profit sharing plan. Apply Barken Landscaping Ltd., 382-8323.

FOR GENERAL MOTORS DEALER IN DUNCAN, B.C.
One journeyman mechanic
One bodyman and spray finish for small jobs
New and used car recondition
Fringe benefits and good wages for the right men. Applicants fully confidential. Phone MR. J. M. SILVA, business 748-2588, after 6 748-9157.

TOUR ESCORTS — FULL OR part time. Are you personable, dynamic, responsible, mature, hard working, enjoy travelling, would like to get away for 1, 2 or 3 weeks per month escorting tours to California and Nevada? We would be interested in talking to you about an opportunity in the rapidly expanding holiday industry. Call Mrs. Tanner — 383-5311.

GENERAL HELP WANTED IN REST HOME
2 days, 8:30 a.m. to 5 p.m.
3 afternoons, 12:30 p.m. to 6 p.m.
Oak Bay area 598-7323, 6-8

AVON OFFERS
EXCITING OPPORTUNITY for women who are feeling blah, bored, or broke. Selling prestige Avon Products is interesting, makes you more interesting, and lets you bridge the family budget gap. Call: Mrs. Guenther, 384-7345.

REQUIRED IMMEDIATELY, MAture woman for chambermaid duties in large rest home, eight-hour day, weekends and stat. holidays off, hours 7:30 a.m. to 4 p.m., phone weekdays, 383-5447, evenings and weekend, 598-2465.

DRAPERY SEAMSTRESSES
If you are a fully experienced drapery seamstress who feels like you would like a change for the better come and see us at Trueman Drapery Manufacturing Ltd., 660 Fort St. or phone 386-3621.

LADIES REQUIRED FOR LIGHT cleaning duties, modern office buildinns, 6 to 10:30 P.M., Monday through Friday. Transportation required. Please send work record and references to Victoria Press, Box 901.

TELEPHONE SALES
Permanent position, established firm, 9 a.m. to 3 p.m. $2.50 to $4 per hour. Call between 9 a.m. and 12 noon, 386-9122.

NANAIMO MEDICAL CLINIC REquires relief registered laboratory technician, July 12-October 1. Excellent salary and working conditions. Apply in confidence to Victoria Press Box 847.

FULL-TIME CLERK TYPIST FOR medical office. Some business training preferred. State schooling, typing speed, age and experience. Reply to Victoria Press Box 846.

MAINTENANCE AND JANITOR work, 6-8 hours daily, 5 days a week. Would be suitable for person with a pension. Current driver's licence required. 383-4187.

REQUIRED IMMEDIATELY EXperienced dining room waiter. Apply Persian Room of The Century Inn, 10 a.m. to 2 p.m. Monday-Friday.

EXPERIENCTD... SHORT-ORDER cook, and mature experienced waitress needed, apply in person, Black Sea Restaurant, 916 Government.

EXPERIENCED CLEANING lady for Uplands area home. Weekly. Non-smoker. Please apply to Box 833, Victoria Press, with references.

WANTED REFINED LADY AS companion-help for elderly gentleman. Nice apartment in James Bay area. Prefer someone with a car. Must live in. 656-2537.

EXPERIENCED FLOOR cleaner, must have driver's licence, afternoon evening shift, top wages paid. Permanent job. Apply Bob's Janitorial Service. 386-2451.

TAXI DRIVERS WITH CLASS 4 license and chiefs permit. Guaranteed wage, statutory holidays, MSA, holiday pay, 5-day week. 383-1121 for appointment.

LADDER WORK
Trainee, drivers licence required. Must carry out instructions willingly! Apply Victoria Press, Box 588.

BABYSITTER WANTED, ESQUImalt area, your home or mine, days, 385-5936. Four hours, days, no weekends.

COUNTER HELP WANTED TO train, for part-time work, apply Mr. Bailey, Victoria Meat Market, 625 Johnson Street.

EXPERIENCED COCKTAIL waitress required. Apply in person, Red Lion Motor Inn, 3364 Douglas St.

AN AMBITIOUS STUDENT TO learn carpenter trade. 479-7030, phone Sat., July 6.

TAXI DRIVERS, CLASS 4 AND chief's permit. 386-7768.

21 HELP WANTED GENERAL

VICTORIA'S MOST POPULAR RESTAURANT
The Princess Mary's new dining facility "Pier 16" is nearing completion. We are now accepting written applications for consideration of:
Fully experienced cook's helpers, dining room waitresses, hostesses and cashiers.
A few of these positions are available immediately for both day shift and night shift.
If you are mature, pleasant and neat in appearance and desire to become part of our organization, write or apply in person to the:
Princess Mary Restaurant
344 Harbour Rd.
Victoria, B.C.
V9A 3S1
Applications will be accepted for our consideration until July 5, 1974.
Persons wishing to apply in person should apply between 9 a.m. and 11 a.m. only. Except Sun. and Mon.

DIRECTOR OF DAY CARE SERvices. Applicant must be certified pre-school supervisor with a minimum of three years experience in that position. Significant administrative experience and leadership ability must be demonstrated. University graduation, RN, or ECE background preferred. Salary negotiable. Submit full details by July 15, 1974 to the Executive Director, the Bishop Cridge Centre for the Family, 27 Hayward Heights, Victoria, B.C.

TRUST COMPANY
We have an immediate opening for person with banking experience. Preference given to person experienced in savings department supervision. Our Trust Company offers excellent benefits for an ambitious person. Salary commensurate with experience. Tuesday to Saturday work week at Hillside Shopping Centre branch. Appointment arranged by contacting R. Blais at 388-5451.

PAUL'S Restaurants
Has an opening to supplement your income doing floors 20 hours, 4 nights a week. Apply at Paul's Motor Inn, 1900 Douglas St.

2 SERVICE MEN REQUIRED BY a large automotive service department. Excellent starting salary with incentive program based on individual performance. Must have experience in lub-oil and tire-changing as well as minor service work. Apply to Woolco Auto Centre, 3601 Douglas St., or phone 386-9472.

REPUTABLE OFFICE EQUIPment firm requires typewriter and adding machine service man, good working conditions, fringe benefits, no travel, permanent position. Excellent opportunity for advancement in service or sales. Victoria Press, Box 765.

WOULD LIKE LADY BETWEEN 45 to 60 to live in, do light household duties and be companion to middle-aged lady. Room and board plus salary, only non-drinker need apply. Phone 248-3268 or write Box 245, Parksville, B.C.

COFFEE MACS REQUIRES EXperienced waitress for night shift 10 p.m. to 6 a.m., 4 nights a week, approximately 30 hours per week. Wage range $330 to $350 per month. Apply in person or phone 384-9547, between 9 a.m. and 4 p.m.

SAWMILL FORT ALBERNI
Operator to run small sawmill and planer mill, house available on large property. Outstanding income potential for good operator and helper. One or two family men preferred. 386-3508.

STENOGRAPHER REQUIRED
Local Bank requires Manager's steno, with typing ability, enjoys dealing with the public, and possesses a pleasant telephone manner, please contact Mr. Jordan, 385-3431.

MAINTENANCE MAN REQUIRED FOR Apt. block, Esquimalt-Lampson St. area. Duties include garbaging, cleaning, and light maintenance. Max. 4 hrs. per day. Retired or semi-retired person preferred. Not a live-in position. Apply Victoria Press, Box 829.

CASHIER-TYPIST
Opening with opportunity for varied and responsible work assignment with excellent mutual ability and high school graduation required. Pacific Finance, 210-1207 Douglas St.

COFFEE MAC'S REQUIRES EXperienced waitress for night shift, 4 nights a week approximately 30 hours per week. Wage range from $330 to $350 per month. Phone 384-9547 or apply in person between 9 a.m. and 4 p.m.

COMMISSION DRIVER WITH small economical vehicle for City wide delivery service, neat appearance, must work weekends, full or part time, call Dial-a-Bottle 592-1296.

B.C.G.E.U. DAY CARE CENTRE
Fully qualified assistant supervisor required for September. Hours 9:30-a.m. to 5:30 p.m. Please reply to B.C. Government Employees Union, 521 Superior St., Victoria.

BANK EXPERIENCE?
If so, we have immediate openings for part time and full time Tellers. Please contact Mrs. Perry, 385-3431.

CLEANING FIRM REQUIRES full time experienced janitors to work in Sidney area, above average wages, must have own transportation, phone 383-2213.

TRAINEE FOR OPTICAL DISpensing business, must have matriculation, and be able to meet the public. Reply Victoria Press Box 826.

PRIVATE CLUB REQUIRES waitresses for Friday and Saturday nights. Excellent wages. Contact Mr. Roy Morrison, 383-6525, between 10 a.m. and 5 p.m.

WANTED: EXPERIENCED truck driver and yardman in building supply. Class 3 C licence essential. Phone 743-2112.

CLERK WITH SOME TYPING for Guaranteed Department of Montreal Trust Company. Contact Mrs. Marchment at 386-2111.

EXPERIENCED HAIRDRESSER required for part or full-time position in gift and wig store. Call Dawn, 386-0221.

EXPERIENCED HAIRDRESSER required to manage wig and gift store in Sidney. Call Mr. Farrington, 478-8381 for appointment.

HAIRDRESSING APPRENTICE required Annas Taylor Beauty Salon, 1004 Broad St. Phone 383-6015 (598-1849 after 6:00 p.m.)

EXPERIENCED SPOTTER. Apply Mrs. Marshall, Individual Dry Cleaners, 1602 Fort St. 382-9141.

EXPERIENCED HOSTESS-waitress required for downtown hotel. Call between 10 a.m. and 2 p.m. for interviews. 383-1151.

BABYSITTER FOR WEEKDAYS, 8-4:30, $10 per day. Start August 1. Highrock Park area, Esquimalt. 386-7246.

WANTED IMMEDIATELY, someone to babysit in my home, 5 days a week, Colwood area. 478-4024.

NURSES' AIDE FOR A REST-home, 5:30-9:30 p.m. Mature lady. 384-1750.

BABYSITTER WANTED IMMEDIately, my home, Tillicum area. Phone after 6:30 p.m., 384-6614.

EXPERIENCED COOK REquired. Apply in person to the Crest Motor Inn, 455 Belleville St.

LADY FOR REST HOME, PARTtime, 12 midnight to 8 a.m. 385-9821.

BABYSITTER FOR 3 CHILDREN. Thursday, Friday and Saturday. 479-1809, after 6 p.m.

HAIRSTYLIST REQUIRED FOR busy salon. Top wages for experienced operator. Call 477-8712.

COOK FOR REST HOME, WED. — Sun. inclusive. Phone 385-9821.

21 HELP WANTED GENERAL

A NAME YOU CAN TRUST
Health Care Services
Upjohn Limited
In cities across Canada we are providing supportive health care services for Home Care, staff relief and Private duty cases.
If you would like to help your own community then we may be able to help you to do so . . . If you are in the field of NURSING or if you are a HOMEMAKER we would like to offer either temporary or part-time positions to you, plus an opportunity for you to select the hours and even the days that you wish to work. We pay a good wage and offer attractive benefits.
Why not call us for more information.
388-6639
Mon.-Fri. 9 a.m.-4:30 p.m.
Health Care Services
Upjohn Limited
A Subsidiary of The Upjohn Co.

FEMALE GENERAL HELP FOR kitchen work, evening shifts. Also one cleaner for afternoon shift. Apply The Net Loft, 640 Montreal St., 388-5551.

MALE HELP WANTED FOR front end work. Guaranteed 40 hours a week, afternoon and evening shift. Apply 2251 Sooke Rd.

WANTED: MATURE RELIABLE woman to do housework and occasional cooking. Must have own transportation. Call 382-2211.

DRIV

24 SALES PERSONS AND AGENTS

BE SMART

Plan your future now with large international company where results count not seniority. Where training is thorough, complete and continuous. Where you have great opportunities, advance to prestige positions. Our salesmen earn exceptional incomes their first year.

WE GUARANTEE

Fringe benefits, two weeks school, expenses paid, then $700 salary first month.

QUALIFY

Be bondable, sports-minded, own car, 21 or over, responsible, ambitious with drive.

DO IT NOW

Call Ron Smith 383-9126, 9 a.m.-6 p.m.

NEED 6 MEN TO ASSIST ME in my fast growing and prosperous business. Must be neat and reliable. Car necessary, $320 part time, $640 full time. Work 6-10 p.m. Phone 386-2947 for personal interview.

25 TEACHERS

ADVERTISEMENTS IN THIS CLASSIFICATION MUST COMPLY WITH THE BRITISH COLUMBIA HUMAN RIGHTS ACT SEE COLUMN 1

THE NITINAHT BAND COUNCIL requires an experienced reliable teacher for grades 1-4 for the '74-'75 school year.

Applicant must have transportation and be prepared to live on the Reserve during the week.

Send applications with references to the Nitinaht Band Council, Box 340, Port Alberni, B.C.

26 PART TIME OR TEMPORARY HELP

ADVERTISEMENTS IN THIS CLASSIFICATION MUST COMPLY WITH THE BRITISH COLUMBIA HUMAN RIGHTS ACT SEE COLUMN 1

Sears

REQUIRES PART TIME NURSE

Requires part-time nurse available Wednesday, Thursday, Friday nights and all day Saturday or office help with an INDUSTRIAL FIRST AID TICKET. Apply in person to Personnel Office.

Simpsons-Sears Ltd.

STUDENT OR ADULT WITH small car or motorcycle, interested in augmenting income by morning newspaper delivery in the Wilkinson-Interurban area. Delivery would take approximately 1½ hours per day and route earnings would be in the vicinity of $110.00 per month. Prefer someone living in or near Colquitz area. Please apply R. Elliott, 383-4111, local 166.

PART TIME LAUNDRY DUTIES available, during weekdays. For mature person, quiet and pleasant atmosphere. Non-smoker preferred. Phone 598-4521 for interview.

LADIES FOR LIGHT CLEANING in modern office building Monday through Friday. Evening hours available, no experience necessary. Victoria Press, Box 901.

MATURE LADY REQUIRED ON part-time basis in interesting downtown business. Some public contact. Provide age and any references to Victoria Press, Box 801.

WE HAVE OPENINGS FOR cheerful people with typing experience and a general knowledge of the Saanich Peninsula. Apply Sidney Visitors' Information.

WANT TO SUPPLIMENT YOUR income and are sales minded? We need part-time salesman leading to full-time positions. Call 383-3322 for an interview.

EXPERIENCED COCKTAIL waitresses required immediately. Apply in person James Bay Inn, 270 Government.

OFFSET DUPLICATOR OPERation for vacation reliefs. Training given if not fully experienced. Victoria Press, Box 849

JANITORESS 5 P.M. TO 9 P.M. shift, driver's license essential. Apply Bob's Janitorial Service, 386-2451.

WANTED: MATURE WOMAN TO babysit 1½-year-old girl, 8:30 to 5:30 weekdays. 383-2120.

WOULD LIKE OCCASIONAL evening babysitter, Hillside and Quadra area. 383-5103.

JANITORESS WANTED FOR part time evening work in Esquimalt area. 479-5733.

30 SITUATIONS WANTED

WANTED
Challenging and responsible employment. Resume supplied reviewing 24 years of working history. Viutoria Press, Box 810.

A. G. PERSONAL CLEAN-UPS Long grass or small hay crops cut, 4' side mower on riding tractor. Contract work or hourly. 479-4067 after 9 p.m. or before 8 a.m.

YOUNG COUPLE, EXCELLENT references, would like caretaking opportunity in Saanich-Sidney District, small apartment block preferred, phone 656-5837.

CAPABLE WOMAN WILLING TO do gardening, janitorial, nurses aide, general labour, for two weeks till July 19 at minimum 479-4115.

LADY WOULD LIKE HOUSEwork, gardening, driving or any odd jobs. $2.50 per hour, 3 or 4 hours a day. 598-7669.

RELIABLE DAY CARE OUR home. Preferrably 2 years and up. Fenced double yard and some educational facilities. 383-8462.

TWO AMBITIOUS GIRLS, AGES 9, 11, would like a summer job, caring for a pet or? Hillside and Cook area, 385-0847.

CASUAL WORK, PAINTING, gutters cleaned, sealed, lined, downpipes installed. Repairs, anything. 388-7941-384-0912.

HAULING, REFUSE, FURNIture, etc., at reasonable rates. 382-1562.

TALL GRASS MOWING, BACKyards. Vacant lots. 479-4865, 477-1746.

ANY ODD JOBS, PAINTING, DEcorating, repairs, specializing in renovations. 479-2576 after 5.

DAY CARE ANY AGE, HANdicapped welcome. Bay-Cook area 385-8237.

AINTING INTERIOR, EXTERIor homes apartments, etc. work guaranteed. 384-0827.

WILL BABYSIT, MY HOME, Monday to Friday. Maplewood area. 386-0352.

PRACTICAL NURSE DESIRES work in private homes. 388-5006.

HOUSECLEANING BY HOUR, experienced, references. 384-6928.

33 BANDS, MUSICIANS and ORCHESTRAS

BRIGHAM BROS. MUSIC FOR weddings, etc. Now accepting bookings for September and onwards. 383-5103.

Denny's Canned Music Co.
656-3585

WEDDINGS SPECIALIZED music James Gurr. 478-2468.

33 BANDS, MUSICIANS AND ORCHESTRAS

PORT RENFREW COMMUNITY Association would like to hear from dance bands from the Victoria and Duncan areas. Write Mrs. S. Christison, Port Renfrew.

36 BUSINESS SERVICES AND DIRECTORY

Accounting Service

ACCOUNTING, PAYROLLS, INCOME TAX, AUDITING
WE are SPECIALISTS in our field offering a FULL RANGE of ACCOUNTING and BUSINESS Counselling Services backed by OVER 25 YEARS EXPERIENCE
SIMKIN ACCOUNTING SERVICE
31-A CADILLAC BUILDING (TOP FLOOR)
VICTORIA, B.C. 386-7074

Architectural Design

LOOKING FOR THAT DREAM home? Or just wishing to add to your present home. We can save you money and eliminate worry by custom designing your dream home or addition to the latest construction methods. Your design will then be made into blueprints that show how it will be constructed and with what materials. For free technical advice and suggestions, telephone: 383-5789 or write to: PRECISION DESIGN AND DRAFTING SERVICES, P.O. Box 1661 Victoria, B.C. V8W 2Y1.

BOOKKEEPING PROBLEMS Getting You Down?

Contact the Barbara Watts Bookkeeping Services for efficient and positive assistance. 382-3633; Res. 598-2946, 1030 Yates.

ARCHITECTURAL DRAFTING and design, between 6 p.m. to 9 p.m. 386-0845.

Books

VISIT OUR BOOK STORE AT Good Shepherd Shelter, Mill Bay. There is a large selection of good and unusual books. Open 10 a.m. to 5 p.m. daily.

Cabinet Making

FOR QUALITY KITCHEN CABInets, renovations, custom-made furniture and general wood working, call us for a free estimate. Country Wood Products, 9899 Resthaven Drive, Sidney. 479-2197 656-5321

Carpenters

1-STOP Renovations

Sundecks, carports, custom cabinets, drywall, panelling, floor and ceramic tile, concrete and plastering, stucco, plumbing and wiring. Free Estimates. Plans available on request. Call 383-3283.

FRAMING CREWS

Available, experienced in house and apartment construction. Phone 386-1713 or 386-9584.

EXPERIENCED CARPENTRY, renovations, decks, basement finish, additions, repairs, reasonable rates, references. 384-2323.

REPAIRS, RENOVATIONS, CUSTom designs in wood. Thirty years experience. References. Available weekends. 477-8439 after 6.

HOMEOWNERS, ALL SMALL carpenter jobs and renovations. After 6 p.m. 598-7392.

ALL TYPES OF CARPENTRY. Call Mr. Roy, 383-7488.

RENOVATE NOW. ADDITIONS, sundecks, etc. 598-1611.

Carpets and Linoleum

-Floor Coverings
CARPET—LINO—VINYL

-Free Estimates
NO OBLIGATION

386-2951
1126 QUADRA

We're Number 'One'

stevens interiors ltd.

HOURIGAN'S

CARPETS AND LINOS LTD.
FLOOR COVERING SPECIALISTS
715 PANDORA AVE. 386-2401

CARPET TREND
DEVALUES
CARPET PRICES
FREE ESTIMATES
CARPET TREND
Skinner and Bay—Vic West
386-7501

CARPET LAYER WILL INSTALL carpet and linoleum at reasonable rate, small jobs accepted gladly. Used carpet installed. 658-5174.

CARPETS AND LINO INstalled, reasonable rates. Free estimates. 386-3998.

CARPETS, LINOS, GOOD supply, expertly installed. Competitive rates. 479-2659.

WALL-TO-WALL CARPETS AND lino, yours or ours, expertly installed. 479-1401.

Carpet Cleaning

CARPET KILLERS
Those grimy little stains can really kill the life of your carpet. Coit can remove them all with their "Gentle-Steam" (60% more effective than mere shampooing!) Coit pampers your carpet and guarantees the job. Phone Coit 477-9529 for free estimate — no obligation.

Cleanup Services

LO-COST CLEANUP
AND DELIVERY SERVICE
Composts, yards, basements, etc. Also, demolition of small sheds, garages, fences, and trees felled.
385-4686

Davies Bros. Cleanup Service
Attics basements, yards etc., cleaned. Also tree topping, limbing and falling. Alder wood, $25, per pickup load delivered. 642-3057.

NO CHARGE AND UP
Two young responsible men have large truck. Basement, attics, composts, etc. Very reasonable. Bob's, 386-2451 anytime.

BASEMENT, YARD CLEANUP. Hauling. Garden and lawn maintenance. Shrubs and hedge trimming. Free estimates. Reasonable rates. 388-4678 between 4-6 p.m.

PROMPT AND EFFICIENT
Cleaning of yards, basements, gutters and hauling of debris. Call Larry, 388-6373.

CLEAN UP BASEMENTS, yards, compost, incinerators. Free estimates. 382-4094 388-5045.

NEED HELP? HAULING, MOVing, cleanup or ? 477-4340.

HAULING AND CLEAN-UP SERvice. Call Roger, 592-6851.

GENERAL CLEAN UP, BASEments, attics, etc. 382-2462.

MAN WITH PICKUP — SMALL cleanups. Anytime. 388-6049.

Coins and Stamps

FOR SALE, 1948 AND 1947 CANAdian Silver Dollars, no dealers please, Victoria Press Box 710.

Contractors

B. AND J. DEVELOPMENTS economical, to do finishing work, renovations, sundecks, etc. No job too small. Jim, 656-2879 or Nigel, 656-3018.

R. G. MASSEY ROOFING AND General Home Improvements. The one stop Shop, for home maintenance and repair. We do it all. For a better job call Bob. 598-6194.

FARMER CONSTRUCTION
Design — Renovations
388-5121

STONE WALL, SLATE, BRICK, tile, etc. "Tile Specialty." Melo, 386-9457.

TOCANA CONSTRUCTION
385-3933 or 386-8291

TV PROGRAM LISTINGS

EVENING

CBUT 2 Vancouver | KOMO—4 Seattle | KING—5 Seattle | CHEK—6 Victoria | KIRO—7 Seattle | CHAN—8 Vancouver | KCTS—9 Seattle | KSTW—11 Tacoma | KVOS—11 Bellingham | KTVW—13 Tacoma

6:00 P.M.
2—Wild Kingdom
4—News
5—News
6—News
7—News
8—News
9—Zoom
11—Star Trek
12—It Takes a Thief
13—62730

6:30 P.M.
2—Hourglass
4—News
5—News
6—News
7—Mike Douglas
8—News
9—Telecourse
11—Star Trek
12—News
13—62730

7:00 P.M.
2—Hourglass
4—To Tell the Truth
5—Truth or Consequences
6—Good Times
7—Mike Douglas
8—Mandate '74
9—Book Beat
10—Versus
11—It Takes a Thief
12—Here's Lucy
13—62730

7:30 P.M.
2—Let's Do It
4—Untamed World
5—Police Surgeon
6—Adam—12
7—New Price Is Right
8—Fred Davis
9—French Chef
10—Versus
11—It Takes a Thief
12—Hollywood Squares
13—U.S. Adventure

8:00 P.M.
2—Campaign 1974
4—The Cowboys
5—Chase
6—Campaign 1974
7—Tony Orlando—Special
8—Movie: Great Man's Whiskers
9—Legacy
10—Candidates Forum
11—Movie: John Paul Jones
12—Doctor In the House
13—Movie: Five Gates to Hell

8:30 P.M.
2—King of the Hill—Special
4—Movie: Get Christie Love!
5—Chase
6—King of the Hill—Special
7—Special continued
8—Movie continued
9—Boboquivari
10—Forum continued
11—It Takes a Thief
12—M.A.S.H.
13—Movie continued

9:00 P.M.
2—Special continued
4—Movie continued
5—Movie: Fitzwilly
6—Special continued
7—Cannon
8—Movie continued
9—Lord of the Universe—Special
10—Forum continued
11—Movie continued
12—O'Hara, U.S. Treasury
13—Movie continued

9:30 P.M.
2—Cree Hunters—Special
4—Movie continued
5—Movie continued
6—Cree Hunters—Special
7—Cannon
8—Movie continued
9—Special continued
10—Forum continued
11—Movie continued
12—O'Hara, U.S. Treasury
13—Movie continued

10:00 P.M.
2—Special continued
4—Doc Elliot
5—Movie continued
6—Special continued
7—Kojak
8—Ian Tyson
9—Music of the People
11—Oral Roberts—Special
12—Kojak
13—Burke's Law

10:30 P.M.
2—Pierre Trudeau
4—Doc Elliot
5—Movie continued
6—Pierre Trudeau
7—Kojak
8—Target: Impossible
9—Day at Night
11—Special continued
12—Kojak
13—Burke's Law

11:00 P.M.
2—News
4—News
5—News
6—News
7—News
8—News
11—Dragnet
12—Dragnet
13—Movie: Hollywood Canteen

11:30 P.M.
2—Movie: Blast of Silence (11:50)
4—Wide World Special
5—Johnny Carson
6—News
7—Movie: Judith (11:45)
8—News
11—Untouchables
12—Movie: The Swimmer
13—Movie continued

12 MIDNIGHT
2—Movie continued
4—Special continued
5—Johnny Carson
6—Movie: The Manster
7—Movie continued
8—Movie: Eleanor Roosevelt Story
11—Untouchables
12—Movie continued
13—Movie continued

12:30 A.M.
2—Movie continued
4—Special continued
5—Johnny Carson
6—Movie: Monster that Challenged the World (1:30)
7—Movie continued
8—Movie: Last of the Buccaneers (1:55)
12—Movie continued

ALL TIMES ARE LOCAL

CHANNELS RESERVE RIGHT TO MAKE LAST-MINUTE CHANGES

EARLY THURSDAY

8:00 A.M.
4—Jeff's Collie
5—Today
6—Canada A.M.
7—J. P. Patches
8—Canada A.M.
11—Leave It to Beaver
12—Frisky Frolics
13—Cartoons

8:30 A.M.
4—News
5—Today
6—Island Good Morning
7—Captain Kangaroo
8—Romper Room
11—New Zoo Revue
12—Frisky Frolics
13—Cisco Kid

9:00 A.M.
4—News
5—Seattle Today
6—Ed Allen
7—News
8—Party Game
11—Joker's Wild
12—Joker's Wild
13—Time Tunnel

9:30 A.M.
4—Not For Women Only
5—Seattle Today
6—Pay Cards
7—News
8—Pay Cards
11—Gambit
12—Gambit
13—Time Tunnel

10:00 A.M.
2—Mon Ami; Friendly Giant
4—Merv Griffin
5—High Rollers
6—Mon Ami; Friendly Giant
7—Now You See It
8—Eye Bet
11—Calendar
12—Now You See It
13—Shortcuts to Sewing

10:30 A.M.
2—Mr. Dressup
4—Merv Griffin
5—Hollywood Squares
6—Mr. Dressup
7—Love of Life
8—Karsen's Yoga
11—Calendar
12—Love of Life
13—Jack LaLanne

11:00 A.M.
2—Sesame Street
4—Merv Griffin
5—Jackpot
6—Golden Years
7—Young and the Restless
8—Jean Cannem
11—Get Smart
12—Young and the Restless
13—Living Easy

11:30 A.M.
2—Sesame Street
4—Pyramid Game
5—Celebrity Sweepstakes
6—Eye Bet
7—Search for Tomorrow
8—Jean Cannem
11—Mayberry R.F.D.
12—Search for Tomorrow
13—Galloping Gourmet

12 NOON
2—Luncheon Date
4—Password
5—Jeopardy
6—News; Ida Clarkson
7—News
8—News; Beat the Clock
11—Three on a Match
12—Merv Griffin
13—Movie: Yankee Doodle Dandy

12:30 P.M.
2—Luncheon Date
4—Split Second
5—Days of Lives
6—Movie: Joe Macbeth (12:45)
7—As the World Turns
8—Movie: Joe Macbeth (12:45)
11—Cartoons
12—Merv Griffin
13—Movie continued

1:00 P.M.
2—Food For Thought
4—All My Children
5—Doctors
6—Movie continued
7—Guiding Light
8—Movie continued
11—Movie: Man or Gun
12—Merv Griffin
13—Movie continued

1:30 P.M.
2—Family Court
4—Let's Make a Deal
5—Another World
6—Movie continued
7—Edge of Night
8—Movie continued
11—Movie continued
12—To Tell the Truth
13—Movie continued

2:00 P.M.
2—Juliette and Friends
4—Newlywed Game
5—How to Survive a Marriage
6—Movie continued
7—Price Is Right
8—Movie continued
11—Movie continued
12—Price Is Right
13—Movie continued

2:30 P.M.
2—Flying Nun
4—One Life to Live
5—Somerset
6—Talk Back
7—Match Game
8—Somerset
11—Cartoons (2:45)
12—Match Game
13—Movie continued

3:00 P.M.
2—Take 30
4—General Hospital
5—Dinah Shore
6—Take 30
7—Tattletales
8—Another World
11—Marine Boy
12—Mike Douglas
13—Cisco Kid

3:30 P.M.
2—Edge of Night
4—Girl in Life
5—Movie: Halls of Montezuma
6—Edge of Night
7—Movie: Gunpoint
8—What's the Good Word
11—Speed Racer
12—Mike Douglas
13—Uncle Waldo

4:00 P.M.
2—Forest Rangers
4—Brady Bunch
5—Movie continued
6—Forest Rangers
7—Movie continued
8—Anything You Can Do
9—Sesame Street
11—Flintstones
12—Funorama
13—Cliffhangers

4:30 P.M.
2—Newfoundland Holiday
4—Bonanza
5—Movie continued
6—Newfoundland Holiday
7—Movie continued
8—Flintstones
9—Sesame Street
11—Munsters
12—Bewitched (4:50)
13—Bullwinkle

5:00 P.M.
2—Dress Rehearsal
4—Bonanza
5—Movie continued
6—Family Affair
7—News
8—Mod Squad
9—Mister Rogers
11—I Dream of Jeannie
12—It Takes a Thief (5:20)
13—Westerners

5:30 P.M.
2—That Girl
4—News
5—News
6—News
7—News
8—Mod Squad
9—Electric Company
11—Beverly Hillbillies
12—It Takes a Thief
13—Batman

ALL TIMES ARE LOCAL

CHANNELS RESERVE RIGHT TO MAKE LAST-MINUTE CHANGES

RADIO LOG

AM Stations — Victoria: CJVI, 900; CFAX, 1070; CKDA, 1220; Vancouver: CJOR, 600; CBU, 690; CKLG, 730; CKNW, 980; CKWX, 1130; CHQM, 1320; CKVN, 1410. Seattle: KIRO, 710; KOMO, 1000; KING, 1090. Bellingham: KARI, 550. Port Angeles: KONP, 1450.

FM Stations — Victoria: CFMS, 98.5. Vancouver: CKLG, 96.3; CFQM, 103.5; CBC, 105.7; CBUF, 97.7 (French—6 a.m. to 1 a.m.). Seattle: KIXI, 95.7; KLSN, 96.5; KING, 98.1; KIRO, 100.7; KETO, 101.5. Tacoma: KTNT, 93.7; KLAY, 106. Edmonds: KBIQ,105.3. Bellingham: KERI, 104.3.

Major Newscasts: CBC-FM, 4 p.m.; BBC News, Monday to Saturday; National news: CFAX, CKDA and CJVI, 8 a.m., 12 noon (noon report), 5:30 p.m. (news hour); Saturday and Sunday, 8 a.m., 12:30 p.m., 6 p.m. and 10 p.m.

Most stations broadcast news bulletins on the hour and on the half-hour at early morning and evening peak periods.

36 BUSINESS SERVICES AND DIRECTORY

Contractors

WHEATON CONSTRUCTION LTD.
General Contractors
Building Consultants
382-2159

FOR QUALITY KITCHEN CABInets, renovations, custom-made furniture and general wood working, call us for a free estimate. Country Wood Products, 9899 Resthaven Drive, Sidney. 479-2197 656-5321

CUSTOM HOMES
DESIGN AND CONSTRUCTION
FIRESIDE HOLDINGS LTD.
478-9475

SAANICH CONCRETE AND CONtracting Ltd. Sewer lines, drain lines, stone work. All types of concrete work. 385-0423.

FINNISH SAUNA
or Sauna-shower combination by Finnish Specialist. Ask for estimate. After 6 p.m., 592-1665.

Drafting

SOULE DESIGN AND SERVICES
Design of—Custom Homes
—Additions
—Alterations
Architectural Drafting Service
Ron Soule Phone 592-1163

Draperies

DRAPERIES
FABRICS
TRACKS
CUSTOM MADE AND INSTALLED
Free Estimates
NO OBLIGATION
386-2951
1126 QUADRA
We're Number 'One'

stevens interiors ltd.

SAVE YOUR DRAPES!
Those shabby drapes can be brought back to life by the COIT experts. The best cleaning service available and that's guaranteed. Phone 477-9529 for free estimate no obligation.

DRAPERIES CUSTOM MADE, your fabric or ours. 656-5896.

Dressmaking

BRIDAL RETAIL AND RENTALS, costumes, formals, 28 Burnside W., 385-1542, Fashion Craft Shop.

ANN'S DRESSMAKING AND ALterations. 386-9466.

Drywall

!! IT MAKES CENTS !!
We are offering you a guaranteed quality drywall taping and texturing service for lower prices. Apartments and small renovations welcome. 642-3957.

TOP QUALITY DRYWALL, boarding, taping, texture, ceiling, and wall spray, call Bill, 384-3823 or Barry 383-2337.

PACIFIC DRY WALL — DRY wall, tapinng, texturing and spatter coat. Call Frank anytime, 746-6311 Duncan.

B AND H DRYWALL
Drywall application, taping, finishing, and texturing. Phone 382-4350 or 478-4234.

Electrical Contractors

OLDER HOMES REWIRED — NO down payment. We finance through B.C. Hydro Plan.
EDDY'S ELECTRIC— 385-7666

Excavating

M.C. EQUIPMENT RENTALS LTD.
Crawler loader with backhoe, sand and gravel hauled. Demolition contracts. Free estimates. Phone 385-1511.

Furniture Refinishing

PIANO AND FURNITURE REfinishing, 477-5461.

Gardening

EXPERIENCED GARDENERS for Victoria. Inexpensive. Call 385-1575 between 6 and 8 p.m.

ROTOTILLING
Powerful hand machine, 384-4266 now.

HAVE YOUR SOIL TESTED AND serviced for proper fertilizers. 386-1219, 478-3680.

36 BUSINESS SERVICES AND DIRECTORY

Gardening

A. G. PERSONAL GARDENING and Lawn Maintenance. Homes or apartments. Monthly or weekly. Phone 479-4067 after 6 or before 8 a.m.

OAK BAY GARDEN SERVICE. Garden cleanup, maintenance, landscaping, lawn care, spraying, mulching and fertilizing. 592-0687, 598-1340.

VANHUET GARDEN MAINTEnance. Aerating. Lawn Care Cleanup. Pruning, etc. Commercial and residential maintenance. 383-8560.

HARVEY'S LANDSCAPING AND Garden Service, commercial and residential. Fong, 479-7078, 384-8621.

POWERFUL ROTO-TILLER, landscaping, gardens, lawns cut and trimmed. 598-6541.

LAWNS CUT AND TRIMMED
382-2462

FRANK'S GENERAL GARDEning and pruning. 477-6661.

Landscaping

BARKER LANDSCAPING
Lawn and shrub specialists. Professional stone masonry for walls, steps, patios, fireplaces, etc. Free estimates. Terms. 382-8323.

GARDEN CITY LANDSCAPING
All phases of landscaping work, expertly done, reasonable prices. Free estimates 598-2022 or 385-4686.

HARVEY'S LANDSCAPING, NEW lawns, shrubs, designing. Phone 479-7078 or 384-8621

LANDSCAPING
Rototilling, 384-4266. Available now.

POWERFUL 15 H.P. ROTOtiller. 598-6541.

Masonry

CHIMNEYS BUILT AND REpaired, all types of hearths, and faces, slate, rock, etc. 383-6581.

D. J. CONSTRUCTION
Bricklaying. Concreting. All types 477-6673.

MULTI-COLOUR STONE AND slate fireplaces. House front faces. Sipkes Masonry, 479-7348.

Miscellaneous Service

JOHN'S DRILLING RIG
$8.00 per foot. Also installs pressure pumps which require no motors or impellers. All work guaranteed. Call Sidney 656-4159.

Moving

ARE YOU MOVING? LOCAL OR long distance, have our agent call to give you a free estimate. Call Victoria Van and Storage for appointment 384-4118 days, 479-8679 venings.

FAST, EFFICIENT, SERVICE, reasonable rates for moving and delivery, call Wells Fargo at 598-8212.

FURNITURE AND APPLIANCE moving. General Delivery. Very reasonable. Econotransfer. 382-7506.

EAGLE DELIVERY & CARTAGE Moving and Storage. Courteous service, 478-7087.

Painters and Decorators

INTERIOR
Special low prices. For clean job. Self-employed. Phone Douglas. 477-5207.

FOR INTERIOR AND EXTERIOR painting, and paper hanging call Dennis, 592-2025.

PAINTING CONTRACTS. REsponsible work. 598-2638.

36 BUSINESS SERVICES and DIRECTORY

Painters and Decorators

PAINTING CONTRACTORS LTD.
Brush or spray. Paperhangers. Texture and vinyl work. Will do all or part of any job. Paint store, BAPCO, GENERAL and PRATT AND LAMBERT paints, and rentals of all painters' equipment. Terms if desired. Phone 384-0443. 760 Bay St.

ISLAND DECORATORS
Painters Paperhangers
Spray Painters
Plaster Repairs
Convenient Time Payments
383-9059 Eves. 382-1479

CLARK AND PATTISON BROTHERS PAINTING AND DECORATING
Free appraisals, color consultant. All types of painting. All types of repairs. Commercial, farm, residential. Lowest rates. Terms. Work guaranteed. 383-8112.

SPEEDY'S PAINTING SERVICE
Interior and exterior painting. Free estimates. Reasonable rates. 477-1636 anytime.

MODERN PAINTERS, RESIDENtial and commercial. For a nice job at a reasonable price, give us a call for a free estimate. Your satisfaction is our pleasure. 478-7792 or 478-4346.

NORTH WEST DECORATORS
Painting and paperhanging. Plaster repairs, gyproc filling. Office 388-7231 Res. 592-1804

B.M.B. PAINTING AND ROOFing contractors. Residential and commercial. Free estimates. Reasonable rates. 479-4547 or 385-3792.

PAINTING AND DECORATING reasonable rates. Satisfaction guaranteed. Terms. 382-7885, 479-2473.

WILAR PAINTERS
Professional painting at reasonable rates. 592-1551 or evenings 383-7316.

B.M.B. PAINTING AND ROOFing Contractors. Residential and commercial. Free estimates. Reasonable rates. 479-4547 or 385-3792.

HOUSE PAINTING. FREE EStimates. Phone Bob, 478-5073.

Plasterers

AL'S STUCCO SERVICES. FREE estimates. Phone 385-7357 or 656-3286.

STUCCOING, PLASTERING Alterations. Reasonable. 479-4779.

Roofing and Siding

R. G. MASSEY ROOFING AND General Home Improvement. For a better job call Bob, 598-6194.

PARKER JOHNSTON LTD.
1855 BLANSHARD. 382-9181
"Roofing Victoria Since 1935"

ROOFING, REROOFING, AND repairs. For a free estimate, ring 382-7506.

Sewers

JOSE SEWER CONNECTIONS. Free estimates. 384-3047.

Stonework

TONY'S STONE WORK AND landscaping, reasonable rates. Call 382-3293 anytime.

36 BUSINESS SERVICES and DIRECTORY

Tree Service

CEDARDALE TREE SERVICE
A complete scientific service. Large shade trees and ornamentals. TREE REMOVALS. Chas. Cowie (Rep.) 385-9931

Tailors

OAK BAY TAILORS
Expert repairs for ladies or gents. 1826 Oak Bay Ave. 598-4131

Upholstery

GRUBBY FURNITURE?
Why put up with your couch and chairs looking so grimy. Coit can bring them back to life with their world famous upholstery cleaning. Call Coit 477-9529 for free estimate — no obligation.

DANISH UPHOLSTERY
Phone 652-1591 Anytime
FREE
Estimates — Delivery — Pickups

38 TRAVEL

HOLIDAY NEWS
Weekly departures
RENO — DISNEYLAND
HAWAII — LAS VEGAS
LONDON — SPAIN
Bookings and information
386-2431

TRAVELLERS INTERNATIONAL

Xmas Charter
TO LONDON
DEC. 19 — JAN. 6
$345 RETURN
BUDGET TRAVEL
384-7121

39 PERSONALS

WOULD GENTLEMAN WITH whom I spoke, at Olympic Hotel, of going on pension plan, please phone 385-3833 anytime, or write this box number. Instructions for reaching his home were, "get on Island highway, take first turn to right, its the second house." Sorry lost the diagram you drew. Anyone knowing this gentleman please draw his attention to this ad. Victoria Press Box 803.

MEN'S LIBERATION: WOULD any men interested in lobbying for new laws concerning maintenance and alimony (as have been instituted in many other countries and states by elimination, or time restrictions). Please contact Victoria Press, Box 839.

ATTRACTIVE YONUG WOMAN, 40, newcomer to city, wishes to meet sincere pleasant gentleman, 37-45 for meaningful relationship. Likes dancing, boating, family and country living. Sincere answers only and photo to Victoria Press, Box 841.

RECENTLY ARRIVED WIDOWer seeking satisfactory female companionship, not over 50 years of age. Snapshot appreciated, but not necessary. No triflers please. Victoria Press, Box 837.

CONSIDERATE GENTLEMAN, 38, in town for summer school, needs congenial lady's companionship to sustain warm sense of good humour. Victoria Press Box 806.

COUNSELLING
Family and personal. If you need help, we can help you. Burden Sharers, 383-3815.

SINGLE CANADIAN, 34, WISHES to meet single girl for companionship. Non-drinker please. Victoria Press, Box 842.

TALL, SINCERE BACHELOR, 25, non-smoker, seeks nice feminine girl for companionship. Photo appreciated. Victoria Press, Box 838.

PENFRIENDS IN CANADA wanted urgently; all ages. The Pen Society, (A33), Chorley, Lancs, England.

WANTED: COMPANIONSHIP for a trip to Toronto, male or female. Leaving July 5 or 6, 1974. Phone 386-9184 between 5-7 p.m.

SINGLE WORKING MAN WOULD like to meet single working girl between 19 and 23. Victoria Press, Box 800.

ELECT A MAN WHO'S ON THE go. On July 8th vote Don Munro. P.C. Committee.

39 PERSONALS

ALCOHOLICS ANONYMOUS
Drinking problem? Want to quit? Phone 383-0415, P.O. Box 1.

DIAL-A-THOUGHT FOR A HELPful thought. 592-4332.

PREGNANT AND DISTRESSED? Birthright can help you. 384-1431.

40 BUSINESS PERSONALS

DIVORCE?
Our service is efficient and confidential with full services of a lawyer and is usually complete in 90 days. Reasonable in cost with convenient terms. Call or visit our office for more information, no obligations. Aston Credit Victoria Ltd. 241-727 Johnson St., 388-9975.

CARIBBEAN AND PUERTO RICA for investment-recreation. Local businessman with marine, real estate and construction experience in Caribbean area planning trip early August, available on consulting basis. Reply to Victoria Press Box 832. 386-1713.

SAVINGS ACCOUNTS YIELD 8¾ per cent, guaranteed interest computed, and posted monthly. Free gifts to all new depositors. Norfolk Trust, 1004 Blanshard. 384-9012.

LONELY? LET ME HELP YOU find a compatible companion for a happier fuller life. Confidential. Write Emily Quest, P.O. Box 5220 Victoria.

DO YOU HAVE A WILL?
Does your spouse have a Will? Draw your Will up at Norfolk Trust, 1004 Blanshard St., 384-9012.

SALMON FISHING CHARTERS Pedder, Beecher area, phone Walter 385-3503.

HAVE YOUR HOROSCOPE PERsonally done, accurate, confidential. Call Rosheen 383-0405.

42 EDUCATION

CONCERNED PARENTS? CONsider St. Joseph's School, 745 West Burnside, Playschool, kindergarten and grades 1-7. For more information. Phone 386-1623.

HIGH SCHOOL, ENGLISH, LATIN and History tutoring, evenings or weekends in student's home, call Mr. O'Brien 385-3865.

FOREST GLEN KINDERGARTEN and playschool, Cordova Bay area. 658-8673.

60 FUEL

WANT TO BUY ALDER 8' lengths or by the cord, state price and location, Victoria Press Box 808.

ALDER WOOD, $35 A CORD DElivered. 293-2038, Jordan River.

65 BUILDING SUPPLIES

MOORE WHITTINGTON LUMBER LTD.
2614 BRIDGE ST.
386-1331

PRE HUNG INTERIOR and EXTERIOR DOORS. Wood sash, entrance doors, some from our display rack at prices from $20.00

FOR THE HOME HOBBYISTS! Hardwood cuttings at realistic prices, custom cabinets and mill work.

Victoria's only complete SASH DOOR and MILLWORK MANUFACTURING PLANT located at 2614 BRIDGE ST.

SAANICH LUMBER YARDS
3041 Douglas St. 385-2486
Night Phone, 479-1423
Materials for 12'x20' Garage (roofing extra) $290.00
Sabot kit (salting) $47.00
Pram Dinghy kit $37.00
8'x10' Greenhouse $185.00
Work bench materials $10.50
Compost Box, 4x6 $10.00
Garden Sheds, 6'x7' 6" $111.00
Chicken coops, any size
Fencing of wood Available

COLUMBIA READY-MIX LTD.
—ready-mix concrete
—sand
—gravel
—drain rock
—fill materials
Phone 478-1701
860 Attree Rd.

SUMMER SPECIAL
ROUGH AND DRESSED LUMBER
1x6 1x8 1x10 2x4 2x6 2x8 2x10

FIR, HEMLOCK, CEDAR
We custom cut — We Also Deliver
Call at 385-0441 for Free Estimates or come to our office at 2735 Bridge Street.
IDEAL SAWMILLS CO. LTD.

CEDAR FENCE RAILS, SNAKE fencing, grape stakes, shakes, 652-2943.

BOARD 2X8X16; 11-BOARD 2x10x10. $75. 478-8258.

SHAKES AND SHINGLES. Phone evenings 5-7, 479-5230.

65 BUILDING SUPPLIES

Cubbon on Cook
Lumber and Building Supplies

Size	PCS.	6 ft.	8 ft.
1x2 M-R boards	12	2.64	4.69
1x3 M-R boards	6	1.59	2.89
1x4 M-R boards	6	2.09	3.89
1x6 M-R boards	4	2.29	3.79
1x8 M-R boards	4	2.89	5.19
1x12 M-R boards	4	4.59	7.59
2x2 Util.	6	2.29	3.84
2x3 Util.	1	.45	.72
2x4 Util.	1	.59	.99
2x6 Util.	1	.90	1.76
2x8 Util.	1	1.20	2.32
2x4 92 Econo studs	25		11.95
30" 2-speed Miami hood avoc			26.95

	Reg.	Sale
Zonolite Insulation	$1.99	$1.69
K-Lux panels discont.	9.95	6.95
Cedar flower pots	1.99	1.49
Cape Cod chairs	7.95	6.49
4x8 summer pine panels	7.95	6.49
3 ft. basketweave fence	LF	.94
4x8 No. 4 particle Bd.		3.95
6 ft. picnic table cedar		23.95
Gal. red brick shingle stain		2.99
Mac-Tac Decor coverings		.79
¾"x8 sub cedar siding—LF		.08
Gyproc 4x8—⅜	2.88	2.39

Sale ends July 6 — Chargex
1720 Cook Cubbon 384-8181

STEWART AND HUDSON
BUILDING SUPPLY CENTRE
GARDEN STAKES TO CLEAR

	Reg.	SALE
5'	.12c ea.	.08c ea.
6'	.16c ea.	.11c ea.
8'	.23c ea.	.15c ea.
10'	.29c ea.	.19c ea

77 MOTORCYCLES

Brian Holley Motorcycles

introduces the electric

CHARGER Motorcycle

to CANADA

Anyone can ride one!
- No Pollution
- No Noise
- No Gears
- No Gas
- No Oil

It's New! It's revolutionary

RIDE ONE TO-DAY AT

Brian Holley MOTORS LTD.

FIAT VOLVO

3319 Douglas
384-1161
Dealer Lic D-6318

YAMAHA
"73 MODEL CLEARANCE"

1 only 125cc ENDURO 74 price $ 975 Clearance $ 795
2 only 200cc TWIN 74 price $1150 Clearance $ 899
1 only 250cc TWIN 74 price $1295 Clearance $1095

MULLINS MARINE SALES LTD.
925 Yates St. 382-1928

FREDERICK MOTORS
Suzuki—BMW—URAL
616 Queens — 383-0823
D.L. 7080

MOTORCYCLE SUPER TUNING and service. All makes. By appointment only 384-1249, 9 a.m.-6 p.m. Power Town Motorcycles.

BROOKLANDS MOTORCYCLES
Harley Davidson—Honda
Greeves
937 Fort D7595 385-5926

973 NORTON ROADSTER, DUNSTAL exhaust system, Bosch head lamp, 1300 miles. Offers 478-5211 after 6.

1972 750 CC TRIUMPH, JUST 8,100 miles, $1200 or swap for car or? After 4:30, 479-1254.

'69 YAMAHA TWIN 250, STREET, recently rebuilt and tuned, $350. 384-4689, after 5 p.m.

CLEAN 1973 KAWASAKI 350 street or trail. Must sell. 383-0224, 3080 Carroll St.

1972 HONDA 100. UNDER 700 miles, windshield, 2 helmets, $475 firm. 652-3739.

1970 HONDA CL -450. EXCELLENT condition, low mileage. 385-5645.

'72 SUZUKI 500, 3300 MILES, crash bars, immaculate condition, $850. 478-2634.

1973 TRIUMPH 750, 5-SPEED, many extras. 4600 original miles, $1400. 383-3529 between 5-8 p.m.

WANTED: 65-69 GREEVES 250 Trial transmission. 743-9454 or 743-5551.

'67 YAMAHA 305 BIG BEAR, IMMACULATE throughout, stored for 4 years, $425, 384-3474.

MOVING, GOOD DEAL ON '72 125 Yamaha, good condition, low mileage, 479-5271 after 6 p.m.

WRECKING 1969 BSA 250, $100, or best offer. Phone 478-7770 between 4-7 p.m.

MONTESA BULTACO
VICTORIA MOTORCYCLE SALES
592 Ledsham Rd. 478-1123

1973-74 YAMAHA ENDURO 360. low mileage, excellent condition, 478-1421, 9 to 5 p.m.

969 HONDA 125. GOOD CONDITION, transportation $350. 1058 Clare St.

3 MONTHS OLD 250 SUZUKI ENduro, 1400 miles, $950. 384-3239.

'73 SUZUKI 400, $850 OR OFFERS. 658-8958, 5-6 p.m.

'72 TRIUMPH 650, EXCELLENT condition, $1095 firm. 478-8659.

1949 BSA 250, NO TRIFLERS. 477-6059.

HONDA CB 350 o 52004,1973 miles, 383-4787 after 6p.m.

1973 HONDA CB 350 4, 5200 MILES, 383-4787, after 6 p.m.

78 BICYCLES

GORDON'S SPORTING GOODS
1030 Hillside 382-5815

SUPER SPECIAL
GITANE
TOUR DE FRANCE
All Reynolds 531 tubing
Reg. $350 Special $282.95

Trades welcome. Terms available
EXPERT REPAIRS

IN STOCK!
Raleighs, Apollos, Peugeots
Junior convertible exercise bikes

REPAIRS — ACCESSORIES
TRADES ACCEPTED

Robinson's
Since 1929
1307 Broad 385-3429

ROYAL OAK SPORTING GOODS
4450 West Saanich Rd. 479-4232
ANNIVERSARY
EXPANSION SALE
All brand name bikes, 10 per cent off. Bike accessories, 20 per cent off. Trade-ins welcome.
While passing through Duncan, visit our log cabin on the highway. Cowichan Country Sports Centre.

"BIKE CLEARANCE"
All models, 3-5-10-speeds
at 73 prices or less.

MULLINS MARINE SALES LTD.
382-1928 925 Yates St. 382-4515

RALEIGH GRAND PRIX 10-speed, like new, 23" frame, accessories. $150. 479-6208, after 5:30.

MAN'S WHITE PEUGOT 10-speed deluxe model, as new, $130. 656-3491.

BRAND NEW PURPLE 10-speed, Peugeot, for sale, 479-1407.

73 BICYCLES

Russ Hay On Government
Between Bay and Hillside
384-4722
THE LEADING BIKE SHOP

10-SPEED APOLLO IN NEW CONDITION with head light $75, 478-7161.

10-SPEED BOY'S BICYCLE, AS new, $75. 478-6866, 508 Ridley Dr.

MAN'S BIKE. REASONABLY good shape. $40. 383-2629.

GIRL'S 3-SPEED, GOOD CONDITION, $40 or offers. Phone 382-6687.

LADIES 10-SPEED, 4 MONTHS old, $85. 382-1414 mornings.

80 BOATS and MARINE

MERCURY MARINE

FIBERFORM
14 FT. to 28 FT.

24 FT. BAJA
COMMAND BRIDGE
188 H.P. Mercruiser, galley and five, complete canvas.
$13,750.00

24 FT. EXPRESS CRUISER
188 h.p. Mercruiser, galley and enclosed head in main cabin.
$11,250.00

22½ FT. SAN JUAN
188 h.p. Mercruiser, camper cover, complete galley, head
$9895.00

BELL BOY
17 FT. TO 32 FT.

LV 1800 SOFT TOP
85 h.p. Mercury, E-Z loader trailer
$5300

MERCURY MARINE
SALES AND SERVICE
800 Cloverdale Ave.
385-1457
WE SERVICE WHAT WE SELL
Open Friday to 9 p.m.
Sat. to 4:30 p.m.

Navigational Publications
—Charts, tide books, B.C. Pilot Vol. 1 and 2, marine atlases, sight reduction tables.
Navigational Instruments
—Dividers, rules, protractors, range finders, compasses.
All in stock at
McQUADES MARINE SUPPLY
1252 Wharf St. 383-1141
1214 Wharf St. 382-8258

73 REINELL 24'
Fully complete. Depth sounder. Galley and head. Swim grid. Dinghy.
IN BOAT SHOW CONDITION. Bank financing. Trades accepted. $8700 or best offer.
Contact Terry Penny 386-3516
Metro Toyota Ltd.

HEAVY DISPLACEMENT 34'. Brand new conversion on unused Forestry Service designed, Arbutus class hull. Inch and a quarter cedar on oak. 165 hp Universal. A true sea boat with superb accomodation for four. $29,500. R. Braithwaite and Son, Cowichan Bay. 748-2778.

9 h.p. BRIGGS STRATTON INBOARD complete with forward — neutral — reverse clutch and 12V electric start. $400.
VIC LAWNMOWER HOSPITAL
386-8338 834 Johnson

BRITISH SEAGULL OUTBOARDS
Sales—Service—Parts
All models now in stock
VIC. LAWNMOWER HOSPITAL
834 Johnson 386-8338

22' FIBREFORM 165 H.P. MERC Cruiser, 160 hours, new condition, with covered moorage, $6,500, phone Harold at Butler Bros., 652-1121 D-6425.

NEW 4000 LB. TANDEM FACtory-build boat trailer with surge brakes. Can be adjusted to fit any hull up to 25' in length — $1495. 656-3167. All Bay Marina.

15½ FT. FIBERGLASS Sangster craft, complete with trailer, 55 h.p. and a 6 h.p. Viking motor, full canvas cover, perfect condition. $1,650. 477-2076.

1973 28' FIBREFORM. COMMAND bridge, twin 188 Mercruiser. Swimgrid, tabs, sounder, dinghy, $21,500. 479-8107 days, 479-8495 evenings.

1973 17' REINELL RV1710, INboard outboard, 130 Volvo, full camper top, 1973 Roadrunner trailer, $5,000 or offer. Call 386-0139 after 6 p.m.

2 JOHNSON 40-H.P. ELECTRIC long shaft outboards. Both in excellent condition, plus spare props, etc. '65 — $425; '67 — $475 or offers. 383-6611.

11 FT. DEL QUAY DORY, brand new, never in water. Will take up to 50 h.p., unbeatable and unsinkable, only one available, $1200. After 6 p.m., 656-1036.

BOAT FOR SALE, 17' WOOD hull, trailer, electric start, 60 h.p. and 6½ h.p., cabin and canvas flying bridge, $1,500.00. Phone 529-1452.

14' PLYWOOD RUNABOUT, 35 h.p. motor, canopy and trailer. $750 or best offer. Can be seen at 2837 Adelaide, off Gorge Rd.

1971 FIBREFORM 20' 140 H.P. INboard-outboard, sleeps 4, head, sink, burner, ice box, excellent condition, $6,900. 478-7161.

1970 120 H.P. CHRYSLER motor, with 14' boat and trailer, or will sell separately. To view 1001 Cloverdale, 652-2176.

31 FT. TRIMARAN
Phone 656-3966 or 383-1702 after 6 p.m.

1969 16' DEEP V BOAT, 100 H.P. Evinrude, all extras. Motor needs minor repair. $1000. 642-5686. 6 p.m.-7 only.

ALCOHOL STOVE, 3 LIFE JACKets, pair of 6' oars. Wanted: small Sportyak dinghy or similar. 479-2062.

13-FT. GLEN-L TUFFY, COMplete with 50-h.p. Merc and trailer. Must be seen. Best offer. 598-3149 or 388-9382.

14' PLYWOOD FIBREGLASS, trailer and 28-H.P. Johnson, very good condition, $700. 479-5771.

15-FT. 6-IN. DAY SAILBOAT Complete with trailer. $500. 386-9237 or 477-2125.

1970 9.5-H.P. LONG SHAFT YAmaha outboard, good condition. $175. Phone 477-9237.

18½-FT. CARVEL CEDAR plank, inboard, 4-cycle, sleeps two. 656-4330, after 5:00 p.m.

16-FT. HAWAIIAN STYLE OUTrigger canoe. Ideal for sailing. Offers to $125. 656-3604.

SPORTSMANS FISHING GURDIE or downrigger, $25. Fish net, $5. 479-3517.

WANTED: 1966-1974 ENGINE, 18-25 h.p., in excellent condition. 598-3708.

WANTED: OLD STYLE CORNER post type wooden bed with dresser. Phone 656-5837.

40' WEST COAST TROLLER, 5 years old, fully equipped. ("A" licence). 656-4308.

40' WARRAM CATAMARAN, equipped for summer cruising. $12,000 firm. 477-5787.

CANOE COVE YACHT SALES
656-3915
Sidney, B.C.

WANTED: LIGHTWEIGHT, FACtory built, small wheeled boat trailer. Phone 477-2975.

WANTED: 14'-16' CANOE, lightweight, in excellent condition. 383-9181.

VIKING 9.2 OUTBOARD FOR parts. 477-4188.

'69 CHRYSLER 7-H.P. OUTBOARD engine. $250. 477-1333.

'71 MERCURY 115-H.P., FRESH water only. 478-7487.

8' FIBREGLAS DINGHY, 4' PORtable boat swim ladder. 658-8925.

JOHNSON 35-H.P. ELECTRIC, 4-man rubber boat. 477-2647.

26' SPENCER, NEW POWER. After 6. 384-1864.

8' EL TORO SAILBOAT, GOOD condition, $150. 598-6349.

80 BOATS and MARINE

DUNCAN BOATLAND

15' CAL-GLASS
foam flotation
bow rails
camper top
40 h.p. Merc M.L.
controls
900 lb. Roadrunner Tr. $2688

16' CAL-GLASS
foam flotation
walk-thru windshield
bow rails
camper top
50 h.p. Merc. M.L.
controls
1200 lb. Roadrunner Tr. $3188

17' CAL-GLASS
120 Mercruiser
foam flotation
camper top
Roadrunner trailer
1 only $4788

18' SANGSTER
120 Mercruiser
foam flotation
full instrumentation
camper top $4988

19' SANGSTER HARDTOP
165 Mercruiser
foam flotation
full instrumentation
camper top $6588

DUNCAN Boatland
6045 Trans Canada Hwy.
Duncan 746-4158

"Nobody Undersells"
WORLD OF PLEASURE
R-E-I-N-E-L-L
OUTBOARDS
We no longer handle outboard motors but that does not stop us from giving you tremendous deals on outboard powered boats. We have a good range of lengths and styles from Deep Vee's to Tri-Hulls.

RT 1500, a truly fun tri-hull with 18 gal. gas tank, full top.
Mfg. sug. $2572
WORLD OF PLEASURE
$2228

RV 1900 Deep Vee, seats 6. Full top, 18 gal. gas tank.
Mfg. sug. $3095
WORLD OF PLEASURE
$2695

RT 1950. A fun boat for a large family, seating for 8.
Mfg. sug. $3255
WORLD OF PLEASURE
$2750

WE WOULD WELCOME YOUR TRADE

EASY INSTANT CREDIT
1st payment in September
on approved credit
NO DOWN PAYMENT

WORLD PLEASURE
Next to the Red Lion Inn
382-2222 or 386-8424
9 to 9 — Sats. till 5

"It's the service that sets us apart"

STOP

13' FIBREGLASS Runabout, 10 h.p. Chrysler, Explorer trailer, good condition $ 695

16' LAKE CRAFT ski boat, excellent condition, 40 h.p. Johnson, trailer $ 995

14'4" HOURSTON glasscraft — never used! Full top, road runner trailer, 1974 Johnson 50 h.p. electric $2875

15'6" HOURSTON glasscraft (1974) camper top, '74 EZ loader trailer, 69.40 Johnson electric, tachometer $2650

12' SPRINGBOK, 10 h.p. Chrysler $ 450

Low terms available
Trade-ins welcome

GIBSON Powercraft
CENTRE LTD.
2520 Gov't (near Bay St.)
382-8291

PRE-SUMMER SPECIALS
MARINE ENGINES at prices you've been waiting for. Come in today to Victoria's machine specialists.
HARBOUR MACHINE LTD.
These bargains won't last long!
CHRIS-CRAFT 185 h.p. .283 with direct drive, only $1100
UNIVERSAL Super-Four exceptionally good.
One PENTA R.W. 70 Sea Pup with 2-to-1 reduction.
GREY Marine 226 cu. in. with 2-to-1 reduction.
ALL TO BE SOLD AT ONCE!
We service what we sell at
HARBOUR MACHINE LTD.
31 Erie St. 383-6555

OAK BAY MARINE
SALES AND SERVICE
OPEN 6 DAYS A WEEK
Franchise Dealer for:
—Evinrude — Martin —
OMC —Volvo — Marc. Cruisers
Grew — Zodiac — Starcraft
Cal Glass — Ez Loader
Largest brokerage in Victoria
1327 BEACH DR.
598-3393

CRUISE THIS SUMMER, RACE THIS WINTER
IN STOCK:
3 Ranger 23 Sloops
2 Ranger 26 Sloops
NATIONAL BOAT SALES
2060 White Birch Rd.,
Sidney, B.C.
656-3966

VAN ISLE MARINA
50' EX-FISHERIES Patrol Boat, 6-71 GM Diesel. Sleeps 6, Shower, Refrig., Furnace, AM and FM Phones, many other extras. Recent major refit. In immaculate condition. Out of town so phone to view. $45,000.
VAN ISLE MARINA Co. Ltd.
Tsehum Harbour Box 2130
656-1138 SIDNEY, B.C.

16'6" PLYWOOD HULL, COMplete with 40 h.p. electric start, canopy top and trailer, must sell, $895, ideal for local waters. For viewing, phone 477-2231.

MASTER FIBERGLASS MOULD for 14 ft. "Flying Cloud" surfboard-sailer with plans. First $125 takes. After 6 p.m. 384-5582.

CHESTNUT CANOE, 16' KRUGER Cruiser, unused, best offer secures. 656-5809.

12 FT. GLASS OVER MOULDED plywood boat, motor and trailer $495. 2420 Sinclair Rd. 477-1784.

ENTERPRISE, FULLY-equipped, excellent condition, dacron sails. 598-8167.

SEAGULL 5½ H.P., EXCELLENT condition, $225. Battery charger, new condition, $8. 592-3957.

17' CLINKER WITH CABIN, 9½ Briggs, excellent fishing boat, asking $600. 478-7067.

14-FT. PLYWOOD BOAT, WITH canopy and trailer, $75. Call 656-3602 after 5 p.m.

8'X4' FIBREGLASS ROW BOATS, $275, with oars. 10661 McDonald Park Rd.

BOATHOUSE FULLY ENCLOSED accommodates up to 38-footer, phone 382-0019.

1973 JOHNSON 4-H.P. OUTBOARD motor. 15 hours use. $200. 656-3197.

80 BOATS and MARINE

HORWOOD MARINE

GLAS PLY
17' - 28'

21' GLAS PLY flying bridge cruiser, F.W.C. 165 H.P. Merc Cruiser with heater, Marine head, galley, full camper top.
SALE $9995

21' GLAS PLY Cutty cabin, 165 Merc Cruiser, forward bunks, marine head, galley, full camper top.
SALE $8995

17.5' GLAS PLY ski boat, 165 Merc Cruiser, walk thru windshield, convertible top and tonneau.
SALE $5595

WE NEED TRADES
Boats — Cars — Campers
385-1451
823 Pandora

31' SHEPPARD
Sedan Cruiser
Privately owned, luxury equipped and in lovely boathouse-kept condition. Roomy salon includes all the necessary amenities, sleeps six, loaded with extras like sounder, CB radio, dingy, hydraulic trim tabs. Powered by twin Chrysler Marine 210's. To view, phone Greg Pearson. An opportunity at only $24,900.

24' FIBERFORM
Ship-shape condition, loads of room aboard this great looking Flying Bridge. 6'2" headroom, stand-up head, galley, dinette. Extras include Trim tabs and dingy. Mercruiser 215 I-O power. It's on our lot so come down and have a look.
Only $8795

GARDEN CITY BOATLAND
642 BURNSIDE EAST
388-5561

BOATERS!
See our large assortment of many useful boating items.
FRIDGES, SINKS, ICE BOXES, INSULATION, HOT PLATES, WINDOWS, SPRUCE FRAMING, HEATERS, PANELLING, TOILETS, FIR PLYWOOD, LIGHT FIXTURES, PLASTIC WATER TANKS, WATER PUMPS, TABLE LEGS and many other useful items.
S. J. PEDEN LTD.
2855 Quesnel St.
386-3464

MERCURY OUTBOARDS
Left in stock 115 H.P. — 85 — 65 — 40. Some of these will not be available again till the 1975 models come in. First come first served.
MULLINS MARINE SALES LTD.
382-1928 382-4515
925 Yates St.

POWER SALE
BROKERAGE
Listings needed for fast moving, quality all sizes — BOATS of course.
BOSUN'S MARINA Ltd.
656-5558

ALL BAY MARINA
2238 Harbour Rd., Sidney
656-3167
BOATS—MOTORS—TRAILERS
SALES—PARTS—SERVICE
DEALERS FOR: K and C Thermoglass, Campion Boats, Lund Boats, Evinrude, OMC Sterndrive, Ez-Loader and Roadrunner trailers.

1974 18' BELL BUOY VINYL H.T. 1974 85 Evinrude with powerlift. 1974 6-h.p. Johnson, O.B. bracket Depth-sounder, compass, 2 electric wipers, plus down-rigger. $4750. 656-4854.

24' FIBREFORM EXPRESS cruiser, 215 H.P., fresh water cooled, fully equipped. Citizens band radio, trim tabs, tender. A-1 condition. $9800. 388-6159.

AUXILIARY YAWL, RAMSAY 30' double-ender. Mahogany on oak. Moored Comox. $12,500. 339-4216.

1970 19' FIBREFORM, 140 MERC, hardtop, $4100. Offers. 246-3338, Chemainus.

23' UNIFLITE CRUISER, CADILlac of boats. Many extras. Perfect condition, $16,500. 479-4506.

34' FERRO CEMENT SAILBOAT with large wheelhouse, must sell. Offers. 388-9377.

14' PLYWOOD BOAT WITH CAB, 40 h.p. Johnson, tilt boom trailer. $650. 479-1334.

WANTED 4-6 MAN INFLATABLE, high speed, boat. Zodiac or similar. Phone 388-9060.

12' PLYWOOD RUNABOUT ON large trailer, both in excellent condition, $200 or offers. 652-2096.

40' TROLLER, "A" LICENCE. 10-ton, fully equipped, ready to fish, gear included. 479-8145.

14' ALUMINUM BOAT. 656-3312. $125.00.

WANTED: 8-FT. OR SMALLER hydroplane. 382-2725.

83 AIRCRAFT

SEMI-RETIRED AIRLINE PILOTS will trade our time for your time plus small investment. Student pilots and guest welcome. Pilot upgrading. 383-2390.

92 SPORTING GOODS

LEARNING TO DIVE?
Before buying it will pay you to see the largest selection of diving gear on the Island. U.S. divers, Scubapro, Dacor, A.M.F. Voit. Our 20 years experience means expert service of equipment. Frank White's Scuba Shop, 832 Fisgard.

SUMMER HOCKEY SCHOOL
RAY'S SPORTS CENTRE
1692 Douglas 385-6312
Colwood Corners 478-3606

SUMMER SKATERS
Complete figure skating supplies
OAK BAY SPORTING GOODS
2077 Cadboro Bay 592-9021

HUNTER'S SPECIAL — 303 BOLT with 4X scope, lined carrying case, cleaning kit, ammo belt, and ammo. $125 firm. 652-3063.

WET SUIT AND WEIGHT BELT for sale, good condition, small size. 388-5079.

BACK PACK INFLATABLE boats, also larger inflatable boats and canoes. 385-3155.

SET OR PARTIAL SET OF right hand golf clubs. 388-5875.

92 SPORTING GOODS

Robinson's
308 F.N. $225; 577 Martini $99; 270 Rem pump $139; 30 ml. $119; 45 Kentucky $165; 410 Mossberg P. $99; 3" Oil pump $97; 500 express dble. rifle $799; 9 mm Browning, $149; 22 Schmidt $47; 9 mm Smith $189; 31 Dragoon $79.
GUNS BOUGHT FOR CASH
1307 Broad 385-3429

93 CAMERAS, SUPPLIES AND PHOTO FINISHING

Hilton
PHOTO SUPPLIES LTD.
Trans-Canada Highway
Chemainus
Drawer 750 Ph. 246-3311

USED EQUIPMENT
1—Hasselblad ELM 80 mm.
1—RB 67
1—Mamiya C 330
1—Fuji 690
1—Canon F1
1—Nikon FTN
1—Nikkormat FTN
1—Leica 3F

BILL'S PHOTO SUPPLY
1672 DOUGLAS 383-7443

CALUMET BASKET PROCESSOR complete with nitrogen burst and basket, $450. Days, 478-7415. Evenings, 478-1046.

CAMERA 35 M.M. CASE, FLASH attachment, bulbs, $230. Miss Murrell, 385-0133.

16 MILLIMETRE GRAFLEX projector, $350. 478-8258.

97 FURNITURE

VILAS

GENUINE VILAS FURNITURE. WE SHIP ANYWHERE IN B.C. B.C. BROCHURES ON REQUEST. CONTINENTAL FURNITURE, 716 JOHNSON STREET, 386-2458.

CONTENTS OF BACHELOR suite for sale. Axminster style rug and underpad (red); Hide-a-bed; end table; hostess chair; chest of drawers; night table, 2 mirrors; metal bookshelf; kitchen set, lamp; ironing board; radio; vacuum; toaster; iron. All articles 3 months old or less. Will sell all for $650 or separately. Phone 385-1930.

MATTRESSES
RECOVERED AND REBUILT
RETURNED LIKE NEW $49.00
GREGG FURNITURE
2300 Douglas 388-7365

OLD-FASHIONED WALNUT SET, 6 chairs, table, buffet and china cabinet, offers to $250. Bronzetone set, 8 gold vinyl chairs and walnut arborite table, offers to $175. 384-8391 or 1727 Tattersal.

2 VICTORIAN CHAIRS
1 lady's, 1 gent's, perfect condition. Offers up to $450 each. Good value. For appointment to see, phone 383-7301.

2-PCE. CHESTERFIELD SUITE in rich brown plus chair. Ideal apartment size. Zippered foam seat cushions. All 3 for $150. Evens. only, 386-0173.

3 PIECE BEDROOM SUITE IN excellent condition. Must be seen to be appreciated. Satin walnut finish. $295. 385-4161.

CUSTOM BEDS: BUNKS, $80; Mates, $90, Captains, $100. Delivered. 479-7400.

MOVING, MUST SELL, 3 ROOMS nearly new furniture. Evenings 477-1964 (Offers).

CHESTERFIELD AND CHAIR, good condition, modern style. $100 or offers. 383-6179, after 5.

COLONIAL STYLE KITCHEN suite, 4 chairs, like new, $90. 385-9823.

CEDAR FRAME QUEEN SIZE water bed, offers. 592-7109, 4-7 p.m.

CHESTERFIELD AND CHAIR, 3-seater, green brocade. $50. Phone 478-4874.

DOUBLE BED, MATTRESS WITH box springs. Lady's dresser. $125 firm. 478-4907.

HOUSEHOLD FURNISHINGS FOR sale. 385-7362.

LOVESEAT, $60.
382-4785.

98 TV, STEREO, RADIO SALES AND SERVICE

RECONDITIONED COLOR TVs
AS LOW AS $10 PER MONTH
Black and whites from $49.95
BRAND NEW
Admiral Color TV's from $299

THE TRADERS
715 Finlayson — Phone 388-6264
OPEN NIGHTLY 'TIL 9 P.M.

RENT TV
20" black and white TV
"BEST DEAL IN TOWN"

C. TAYLER
HOME APPLIANCE LTD.
707 Johnson 383-3281

CAV ELECTRONICS LTD.
758 YATES 388-6564
1686 HILLSIDE 388-5227
SALES AND SERVICE
For quality audio components.

HOLIDAY BOUND
We now have on display 12" portable AC-DC TVs for campers, boats or trailers from $149.95.
SUMMER FUN AT
KENT'S LTD.
742 FORT 383-7104

ALL CONSOLE AND COMPONENT STEREOS to clear.
Save at
BUTLER BROTHERS
1720 DOUGLAS 383-6911
(ACROSS FROM THE BAY.)

MUST SACRIFICE ELECTRO-home stereo AM-FM 150-watt amplifier, 1015 dual turntable Circa 75 model. 5'x33"x14" has 20' separation with 6 speakers. Enquiries 479-7257.

QUALITY STEREO SYSTEM. Must be sold immediately. Kenwood amplifier, Pioneer turntable, shure cartridge, 12" 2-way speakers with H.F. horns. $275. 386-3801, 592-6818.

PHILLIPS TURNTABLE, ULtimate amp and headphones, magnetic cartridge, Sansui speakers, excellent sound $180.00 383-3346 after 7:00 a.m.

STEREO FOR BEGINNER, transonic cassette complete with A.M.-F.M. stereo, mikes can be used with turntable. $90 or best offer. Phone 477-6566.

HEADQUARTERS FOR CITIZEN Band radios and accessories. MacDonald Furniture Mart, Broad at Pandora. 383-1171.

WANTED: PAIR OF QUALITY 15" stereo speakers or one Goodman's Audium 81 bass 15". 382-8832.

AMPEX F-44 TAPE DECK; 2X R.S.C. Santa Maria, 2x E.P.I. micro-tower. More. 383-8430, 6-8 p.m.

KEN'S RADIO AND TV SERVICE, 9 a.m. to 9 p.m., Monday through Saturday. 385-3275.

HITACHI TAPE-DECK CASsette, $140 new, offers, also B.S.R. turntable, 388-4066.

SONY TC355 TAPE DECK, sound on sound, plus tapes. $175. 477-5286.

DUAL 1214 TURNTABLE, BASE, cover, cartridge. Reasonable. 382-1218.

BW 23" CONSOLE TV, $50. 383-2629.

93 TV, STEREO, RADIO SALES AND SERVICE

RENT
or
Rent to Own
— COLOR TV —
Black and white
Call Now
MAIS TV
Sales and Rentals
385-2435

RENT
ELECTROHOME
COLOR TV
OR TRY OUR
RENT-TO-OWN PLAN
with a 3-year guarantee
on all parts and labour
6-year warranty on picture tube only $22.67 at
CITY CENTRE TV
3970 Shelbourne 477-6971
next to K-Mart in the Mall
10 a.m. to 10 p.m. daily

ATLAS
1 Only, 25" Electrohome color TV. Used but with 6 mosi warranty, only $299.95.
ATLAS STEREO and TV
385-2712 763 Fort St.

ISOPHONE SPEAKER SYSTEM (2 tweeters, horn, 12" base per side) 2 years old. $125 complete. AM-FM stereo tuner RSC AM-100. 3 months old. $50. Sherwood stereo FM tuner, excellent condition and range, $75. 598-7888.

SANYO CB SET WITH CO-phased hustlers, aerials. Six mos. old, still on warranty, $180. Call 478-6596 before 4:00 p.m. and after 8:00 p.m.

99 GROCERIES, MEAT AND PRODUCE

GRAHAM MEATS
Vancouver Island's Largest Independent Meat Processor
Complete Home Freezer Service. For information call 598-2211.
1661 FELTHAM 477-9541
2044 OAK BAY 598-4518

ALBERTA MEAT MARKET
FREEZER SALE
Front Quarters of Beef
for barbecuing 85c lb.
Hind Quarters Beef
Blue Brand $1.39 lb.
1811 Cook St. 383-3012

RASPBERRIES, TAKING orders for pick your own at 45c lb., 55c picked in your container, 60c in ours. Hours 8-4 except Sunday. No children under 12. 6432 Pat Bay Hwy., 652-1534.

SAVE MONEY AT HARVEY'S
Home cured corned beef $1.19 lb.
Frying chicken, utility 69c lb.
Cottage rolls 99c lb.
FREEZER MEAT SPECIALISTS
2709 Quadra 383-2031

STRAWBERRIES, YOU PICK 40c per pound, Holloway's Farm, 7068 East Saanich Rd, after 6 p.m. F-day picking, go to Veyness Rd Farm.

PICK YOUR OWN STRAWBERRIES
Corner of East Saanich Road and Wallace Drive. 652-2309.

PICK YOUR OWN STRAWBERries. Bring containers. Lots of ripe berries. A. McCarthy, 6373 Oldfield Road.

PICK YOUR OWN STRAWBERries, Le Coteau Berry Farm, 304 Walton Place, Off Oldfield Road.

STRAWBERRIES, LAST CHANCE for freezer berries. 652-2353.

TOMATOES, 30C A LB.
6432 Pat Bay Hwy.

PICK YOUR OWN STRAWBERries, 305 Welton Place. 658-5362.

100 MISCELLANEOUS FOR SALE

FRIDGE, $80, STOVE $60, KITCHen table and chairs, $50. Old fashioned bed and vanity table with mirror, $100. Rugs and miscellaneous. 388-9710.

BASEMENT SALE, HOUSEHOLD items, lamps, ornaments, beds, etc. 1156 May St., Wednesday, July 3, all day, Thursday, July 4, all day.

WOOL CARPETING, MORE than 100 sq. yds. Antique gold with plush pile. Only 6 mos. old, as new condition. A bargain at $1000 for the lot. 592-3480.

HARDING CARPET, 12 BY 17½, gold mini-shag with underlay, as new, $130. Viking 5½ cubic feet fridge, woodgrain finish, $95. 478-7194.

FREEZER, $50; RUSTY ORANGE large couch and chair, 1 year old. Paid $1,200. Want $600. Medieval type coffee table, $150 or offer. 388-9710.

CEDAR POSTS, $1.25 DELIVered. 5 ft. brass boat shaft, stuffing box and prop., $50. 478-1481, after 5 p.m.

SHALLOW WELL PUMP WITH pressure tank, $125. Folding firescreen, $5. Temporary power connections, $30. 478-6346 after 5.

WESTINGHOUSE DISHwasher, $110. Picnic table, 2x4, $12. Darkwood china cabinet, $40. Nine boards, 2x8x16, 478-8258.

WOOD AND COAL RANGES AND heaters. From $75 to $350. Mountain Bargain House, Nanaimo, 754-6932.

55 GALLON COMPLETELY equipped aquarium. Maple coffee table like new. 21" portable TV and stand. 384-2234.

MODERN 3-BEDROOM HOUSE. Suitable for moving. 478-3634 or 478-1874.

KENMORE VACUUM CLEANER, power nozzle, as new. 1826 Dunnett.

SACRIFICE BEAUTIFUL SIX month old davenport, gold, cost over $200; yours for $110. 658-5501.

30" USED RANGE; NEW AUTOmatic rangette; new 24" fridge; chest of drawers. 656-3563.

9X9 BEIGE CARPET WITH RUBber underpad also 20' red hall carpet, $25. 382-1598.

COMPACT WOOD OR OIL FIRED boiler, suitable greenhouse, $50. 479-4404.

ELECTRIC RANGE, 30", $100. Large fridge, good freezing capacity, $75. 383-7055.

SILKEN LAMP SHADES, PROfessionally recovered. Phone 592-6746 after 6.

ONE PLATE GLASS MIRROR, 38"x54", one painter's staging plank, 16 ft. long. 477-2555.

WRINGER WASHING MAchine; 30" electric range G.M. 536 Cecila Street. 385-1200.

ENTERPRIZE 30", CLEAN, MODern range, chrome oven, rotisserie, $110; miscellaneous. 477-5389.

SPORTSMAN'S FISHING GURDIE or downrigger, $25. Fish net, $5. 479-3517.

TWIN-SPEAKER PORTABLE Brentwood record player, $30. 478-6866.

QUALITY USED DRAPES, ALSO single and double bed frames. See Manager, 1030 Linden Ave.

8 CUBIC FT. DANBY CHEST type freezer. Stainless steel lined. Like new. $150. 386-6306, days.

LARGE-SIZE CRIB, MATTRESS, good condition, $30. 383-7760.

5' GREEN BATHROOM SET $125. 388-4839

CRAFT CHEMICAL TOILET FOR boat or trailer. 656-1870.

BAYCREST FREEZER, APPROXimately 20 cu. ft. 656-3002.

TENNIS RACQUET. AFTER 6 p.m. 477-4241.

FOR SALE, COMMERCIAL SOFT ice cream machine. 537-5620.

100 MISCELLANEOUS FOR SALE

BUY-RITE
BASEMENT
WAREHOUSE

(Used) G.E. Fridge $49.95; used Moffat 24" range $24.95; used Viking wringer washer $24.95. All in good working condition.

(Used) 3-piece bedroom suite — dresser, vanity with mirror, 4-drawer chest and 54" panel bed $99.95.

(Used) Portable McClary washer-spin dryer $59.95; used 5-piece dinette $59.95; used 6-year-old crib complete with mattress and pads $34.95; used 4-drawer chest, walnut finish, $59.95.

(New) Admiral 14 cu. ft. no-frost 2-door refrigerator in Harvest Gold, list $519.95. Clearout $398.17.

(New) 12" portable TV, Admiral. List $129.95. Clearout $96.66.

(New) 2-piece chesterfield suite, 4-Sealer sofa and matching chair, decorator colors, special while they last $198.00.

(New) Sofa bed with spring filled mattress, double size. Hot special $279.

(New) Twin size 30" or 36" mattress and box spring set $79.90 complete.

FLEXIBLE BUDGET TERMS
DAILY 9-5:30, FRI. 9-9
CLOSED WEDNESDAYS
385-4744
704 VIEW (Downstairs)
BUY-RITE

NEW AND USED
Bedroom suites 3 pcs. $119 to $399, double mattress and box spring $99. Queen size units, $139, single beds $44.50 to $99, chests of drawers $23.95 to $119, dressers $49.95 to $139, 8 pc walnut dining suite $349. Duncan Phyfe drop leaf table and 6 chairs $427.50, 5 pc kitchen sets $49 to $99, 7 pc sets $89 and $119, 2 pc chesterfield suites $79 to $399, hide-a-beds $229 to $269, 2 pc converto suites $179 and $219, china cabinets $59 to $249, corner china cabinet $239, buffets $79 to $99, 9x12 rugs $59 to $169, portable TVs $69—to $119, stereo $149, Hoover washer spin-dry $89, and many more items, come in and look around, all prices clearly marked.

PANDORA FURNITURE LTD.
New and Used Furniture
1050 Pandora Ave. 383-6319

AIR CONDITIONER USED ONCE, $60; Coleman metal picnic cooler, $5; bar-bell set, $20; fold-up roll-a-way style ping-pong table, $40; new crossbow, and arrows, $20; GE floor polisher, $10; N.R.A. centennial model 30-30 and case, never been fired, $225; Savage-Stevens .22 calibre with 4-X scope and case, semi-automatic, $40; Black and Decker sander, $10; four-drawer chest of drawers, $15; two-man rubber raft, $25; antique fireplace, front and hearth, $15; metal book case, $3. 477-4464.

Robinson's
Extra large SALMON NETS
only $17.95
Many other de luxe models
1307 Broad 385-3429

TV ANTENNAS
Large stock of all-channel aerials, masts, automatic rotors and antenna supplies. Available at Fleetwood Service, 845 Yates Street, 383-4154.
Free tube testing service

ALUMINUM GUTTER
5" CONTINUOUS
in baked enamel
B.C. ALUMINUM
479-3232

REPOSSESSION — 10 CU. FT. fridge $169, 24" electric range, $169. Both only 3 months old. Also automatic Kelvinator washer, like new $250. Terms available. Mid-City Acceptance Corp. Contact credit manager Mr. Art Johnston at Continental Furniture, 716 Johnson, 386-2458.

SUMMER SAVINGS ON MOFFAT appliances; self-clean range, $419.95 and frost free fridge at $419.95.

BUTLER BROTHERS
1720 Douglas 383-6911
(ACROSS FROM THE BAY)

PLEXIGLAS — CLEAR OR COloured — cut to size. Rods and tubing, too, for hundreds of interesting projects. Select materials from our very complete stocks. Industrial Plastics Ltd., 2105 Douglas.

TWO COMMERCIAL TYPE stainless steel sinks, suitable for store or setaurant; also stainless steel countertops, approximately 18' long, asking $525. 642-3213, ask for Stan Jones.

117 ANTIQUES

CARAVAN GALLERY
(Bank of Commerce Mall)
1175 Douglas St.
382-6033, 592-7637
Wide variety of Persian carpets and rugs; fine antiques.
Open 10:30 - 4:30 Tues.-Sat.

CANADIANA LOVE SEAT ON casters, seat upholstered in green acrylic velvet. Leaded glass door, small size, suitable for closet. English cake tray stand. 382-8375.

BARTALOZZI COLORED ENgraving. Fragonard engraving. Choice mahogany shaving mirror. 382-1658.

COFFEE POT; SMALL POT-BELLY stove. 388-9710.

120 GARDEN SUPPLIES

Top Soil, Rocks and Fill

COBURN EXCAVATING LTD. No. 1 Rich, black soil, $6 per yard, orders all sizes. Sack soil, cow, horse and chicken manure, $1.75 bag. Can be seen if you wish. 386-8503.

SCREENED TOPSOIL WITH MAnure and sand added. $10.00 per yard delivered, minimum 6 yards. Garden sand $4.00 per yard. Road gravel. E. Nixon Ltd. Phone 385-2333 or 385-5642.

A-1 QUALITY BLACK SHREDDE soil, 383-1532.

Plowing, Rotovating and Cultivating

DON'S TRACTOR SERVICE Rotovate, plow, grass cutting, loading and hauling. 477-3913.

CENTRAL SAANICH TRACTOR Service Ltd., hay cut, raked, and baled, 652-3306.

125 PETS AND SUPPLIES

MAYDON POODLE VILLA
4 miles south of Duncan, registered puppies, $100 and up. Terms, $25 monthly. Stud services. Grooming. 743-2493.

2 PUPPIES, 1 SAMOYED CROSS, 1 Husky - Shepherd cross. 5-6 months. Both have been vaccinated. Asking $15 and $10 respectively. 383-2451 after 5:30.

THOSE INTERESTED IN POOdle Grooming Classes should register with Kari-Buni Enterprises, 1848 Island Highway, no later than July 12.

REGISTERED ENGLISH springer Spaniel pups. Liver and white, Champion sired. 390-4893. Nanaimo.

MALE AND FEMALE purebred registered Sable Shelties, 9 weeks old. Approved homes only. Phone after 6 p.m., 383-4498.

ONLY 2 LEFT. BEAUTIFUL male cairn terrier pups. Have shots and waiting for kind owners. 598-6069.

MOVING, MUST SELL 100-gallon aquarium with accessories. $275 or offers. 382-3492 after 5.

AFFECTIONATE SIAMESE KITten, 9 weeks old, house trained, 477-1022.

LOVELY GERMAN SHEPHERD pups available, 8 weeks old, $40. 478-7296.

ONE TWELVE-WEEK OLD long-haired miniature dachshund puppy. 478-2639.

WANTED — YOUNG BUDGIES and singing canaries, Duckworths Petland, 822 Fort St. 384-8732.

70 GAL. AQUARIUM, FULLY equipped with cabinet, $125. 478-2712.

FREE TO GOOD HOME, ONE male black kitten, housebroken. Phone 478-2896.

4 KITTENS BORN ON VICTORIA Day, looking for good home. 598-6378.

GREAT DANE PUPPIES FOR sale, outstanding blood lines. 477-2325.

STANDARD RED MALE DACHShund, 1-year-old, registered and tattooed. 386-3656.

LOVELY 9-MONTH-OLD DALMAtion, had shots, good with children, $50. 477-5108.

PUREBRED LAB-GERMAN Shepherd cross 8-week-old puppies, free to good home. 652-3072.

MINIATURE DACHSHUND, long hair, female puppy, champion stock. 385-1267.

15 GALLON AQUARIUM, ALL accessories. $25. 383-7285.

5 KITTENS FREE TO GOOD home, 478-5508.

AQUARIUMS, 20, 30, AND 50 gals. Very reasonable. 479-7970.

2 SILKY BLACK KITTENS NEED good home, phone 478-2851.

CHIHUAHUA PUPS, LONG AND short coats, had shots, 478-2714.

2 GRAY AND 3 TABBY FLUFFY kittens, ready to go. Free. 386-0461.

MALTESE MALE PUP, 6 WEEKS old, $75. 383-9672.

PET RABBITS.
Phone 478-5680.

127 CHICKS, POULTRY, HATCHING EGGS SUPPLIES

PULLETS, 6 WEEKS, 4 MONTHS, 7 months. Also, 4-month cockerels. 479-7217.

128 LIVESTOCK SUPPLIES AND EVENTS

TIMOTHY CLOVER HAY, FERTIlized, conditioned, no rain, $1.75 per bale in field. Orders of 10 tons or more discounted 10 cents per bale. Also dehydrated grass pellets, bags or bulk. 743-2394.

NEW 17" BARNSBY INTERNAtional with suede knee rolls, girth, pad, snaffle bridle with curbed bit, $375. 15" Simcoe saddle with girth, $100. 388-7923, 5-11 p.m.

3-YEAR-OLD SOREL GELDING, green broke, experienced rider only, brand new 16" Simcoe saddle and blanket, $400 complete. 385-4757, after 5 p.m.

7-YEAR-OLD BAY MARE, QUARterhorse-Arab. Excellent form. Fast and responsive to good rider. With near new western tack. Asking $400. 477-4355.

REGISTERED, HALF-ARAB pony mare, 13.2 hands high. Shown English. Sired by Kelvin Falcon, $350 or nearest offer. 479-7338.

REGISTERED 9-YEAR-OLD half Arab by Alastraff 15.3, good jumper and show hack. $600. 477-5667 after 5 p.m.

PRETTY ARAB QUARTER CROSS mare. 14½ hands high, 9 years, willing but gentle. Good home. $300. 478-3310.

HIGH QUALITY HAY FOR SALE $70 per ton, pick up in field, delivery within 10 miles range $5 per ton extra. 746-6979.

REGISTERED ARABIAN GELDing, schooled English and Western. Phone 477-6863 or write Box 279 Parksville.

VERY FRIENDLY 3-YEAR-OLD Shetland gelding, 12 hands, harness and saddle broken, $175. 479-3866.

REGISTERED HALF Arab Gelding for experienced rider. 658-5688.

4-YEAR-OLD MINIATURE BAY gelding, broken to ride. $125. 652-1560 anytime.

CONTROL FLIES WITH RAWleighs automatic jet sprayer, barns, greenhouses, etc. 592-9612.

15 HANDS 9-YEAR GELDING, Western, for experienced rider. 386-0904 after 5.

BREEDING DOES, BUCKS, meat rabbits, pet bunnies, and cages. 478-6715.

"ANYTHING GOES" JUNIOR jumper hunter has placed consistently, second year green. 658-5749.

NIMPKISH HALF ARAB GRAY Mare, 5 years — green — experienced English rider only. 335-2273.

WANTED, WHITE PIGEONS (Doves). M. Acheson, R.R. 1, Ganges, B.C. Phone 537-5309.

2-YEAR-OLD ½ THOROUGHbred Gelding for sale, $250 or offers. 478-1407, before 1 p.m.

VICTORIA RIDING ACADEMY gymkhana and horse show on July 14. Phone 592-1124.

GOOD HAY FOR SALE, IN THE field. $1.75 per bale. L. Horton, 743-2188, Cobble Hill.

WILL BOARD PONY AS COMpanion to horse. $40 per month. 652-1738.

4-YEAR-OLD ANGLO-ARAB mare. Moving. Must sell, $250. 656-4730.

HAY FOR SALE
In field or delivered. 652-1583.

NEW HAY — $1.75 BALE. 656-1510.

FOR SALE: HOLSTEIN FEEDER steers, 400 lbs. 743-2931.

2½-YEAR-OLD STRAWBERRY roan gelding, breenbroke. 383-6505.

128 LIVESTOCK SUPPLIES AND EVENTS

REGISTERED SUFFOLK AND Hampshire ewes and rams, lambs and mature stock. All on R. O. P. 3 grade ewe lambs, purebred sired. 1 Hampshire X Suffolk ewe lamb. No health problems. Breeding of any registered ewes purchased could be arranged. Seafield Farm, Mill Bay 743-9423.

FULL-SIZE BLUE EYES ALBINO gelding, western, $250. Big buckskin western and English, some jumping, $300. Both about 8 years. 2 neutered kids, $25 each. Need horses, hay, tack. Happy Trails Ranch, 4244 Happy Valley Road.

JERSEY, GOOD MILKER, $300. With calf, $400. 479-6347, 478-4021.

130 HEAVY EQUIPMENT AND MACHINERY

CUMMINS V-8—185, REBUILT TO specifications, brake-tested, $2500, complete with all accessories. 386-1508.

250 AMP HOBART PORTABLE welder, $600. 479-8107 days; 479-8495 evenings.

ATTENTION CONTRACTORS
Flatdeck tandem axel self-loading trailer, $1,295. 656-4745.

LARGE TRAILER FOR SALE. Phone 382-7582 between 5:00-6:00 p.m.

135 FARM IMPLEMENTS

MASSEY-FERGUSON FARM, lawn and garden tractors. Light construction machinery. Your local dealer.
M and H Tractor and Equip. Ltd.
6429 Pat Bay Hwy. 652-1752

RANSOMES ENGLISH CAtepillar type garden tractor, full line of farming attachments, $400. 478-1486.

150 CARS FOR SALE

ALL CARS CLEARLY PRICED
RELIABLE SINCE 1893

BRITISH SPECIALS

69 AUSTIN 1300, low mileage very clean $1395

69 AUSTIN MINI One owner $1195

70 EPIC G.T. Rare model with overhead cam engine $1495

PLIMLEY
BRITISH CAR CENTRE
1010 Yates 382-9121
Dealer Licence D-5852

Phil **MERRETT MOTORS**
9732 5th ST. SIDNEY

69 FORD ½-ton and canopy 6 cyl. standard.

68 PONTIAC 4-dr. sedan, V-8, auto. PS., PB.

65 OLDS CUTLASS 2 dr. htp. V-8, auto. bucket seats

64 CHEV ½-ton 6-cyl. standard

656-5551
DEALER LICENCE No. D-8232

J. C. MOTORS

'72 MONTEGO GT	$3795
'72 RIVIERA loaded	$5495
'71 PINTO auto	$1995
'70 BUICK Skylark	$2595
'69 MAZDA Coupe	$1195
'69 METEOR Hardtop	$2195
'68 TORIN 4-speed	$1995
'68 COUGAR	$2095
'68 CORTINA	$1095
'65 OLDS '88'	$895

837 YATES ST. 384-0921
Dealer Licence No. D-9181

'70 PLYMOUTH GTX, 2-DOOR hardtop, 440 Magnum automatic transmission, 55,000 miles. New Dayton Radials with international slotted mags. Buckets, very clean 1-owner car. Phone 656-5837.

'73 GRANDE TORINO SQUIRE station wagon, power steering, power brakes, power windows, automatic, roof rack, etc. etc. Asking $4500 or will accept van in partial payment. 385-3533.

1974 CHRYSLER NEWPORT CUSTom, 1,500 miles, beautifully appointed, many extras, cost over $7,000. To settle estate $5,600. Phone 743-2214 or 652-1738.

1973 DODGE COLT, SILVER blue, 9,000 miles, excellent condition, still under warranty, dealers price $2500 to $2700. For quick sale $2400. Call after 3 p.m. 592-9261.

B. MADSEN MOTORS LTD.
We buy and sell good clean units for cars.
2691 Sooke Rd. D-5026 478-5011

'73 VEGA HATCHBACK, VICtoria car, 1 owner, 5,000 miles. Try your offer. B. Madsen Motors, 2691 Sooke Rd. 478-5011. D-5026.

'73 VW, 15,000 MILES, VERY good condition, $2,700; also '71 VW, 54,000 miles, $1,750. Phone 479-4727.

MUST BE SOLD THIS WEEK. Beautiful 1972 Volkswagen Super Beetle. All extras, low mileage. Offers. 598-4824.

'72 AUSTIN MARINA 2-DOOR coupe. Excellent condition. Try your offer. B. Madsen Motors, 2691 Sooke Rd., 478-5011. D-5026.

'71 SUPER BEETLE, EXcellent condition, radial tires, sports steering wheel. Phone after 5 p.m. 592-9269.

'64 PONTIAC, 2-DOOR, CUSTOM coupe, '68 Comet, 327, headers, $525. Recently tested. 598-6094.

1969 CHEVY NOVA, GOOD CONdition. New paint, low mileage, $1195. 478-4769 or 382-4457.

1969 DODGE DART SWINGER, good condition, 47000 miles, automatic, radio, $1600. 598-7686.

'72 TOYOTA CELICA ST, FULLY loaded, all extras, to view 1304 Rudlin.

1960 AUSTIN CAMBRIDGE, FINE running condition, $225 or best offer. 382-6661, 303-640 Dallas Road.

FOR SALE: 1970 MUSTANG, 15' trailer, will sell separate. 478-5105.

1973 FORD COMET GT. 383-5550, ask for Mike.

'64 CORTINA CONSOLE, 50,000 miles, offers. 385-7055.

1968 B-18 VOLVO, 1500 CC, 478-6288.

'64 CHEV II, $500 OR BEST offer. Phone Bob 656-3439.

'65 MORRIS, BEST OFFERS, 479-3255.

150 CARS FOR SALE

GARDEN CITY AUTO SALES

Performance "Cars" -Galore-

73 VETTE, auto.
73 GREMLIN X, V-8
73 MACH I, 4-spd.
73 CHARGER S.E.
73 FIREBIRD Esprit Red
72 DEMON 340, mags
72 Z-28 4-speed
72 VETTE Panel
72 MGB GT sharp
70 SUPER BEE 383 4-sp.
70 GTX "souped up"
70 JUDGE, 4-speed
69 CYCLONE 428 4-speed
68 OLDS 442 4-speed
68 CHEVELLE GS 396
68 MUSTANG 4-speed
67 VETTE Roadster
66 PONTIAC GTO tri-power
66 VETTE 2 tops

LUXURY CARS

72 ELDORADO.
70 RIVIERA, air
69 BUICK Ht., air
69 BUICK 400 convertible

IMPORT CARS

73 FIAT sedan, sharp
73 MAZDA RX2 hdtp.
72 TOYOTA Celica
71 MGB Convertible
71 DATSUN 510 Fastback
67 DATSUN sedan, pretty
64 MORRIS 1100, tested

NO CASH NEEDED
IMMEDIATE DELIVERY
TRADES WELCOME

ALL CARS CHECKED BY LICENSED MECHANICS

382-9111
GARDEN CITY AUTO SALES
2978 DOUGLAS
SOUTH OF MAYFAIR SHOPPING CENTRE
Dealer Licence No. D5605

Bad or Good Credit WHO CARES! WE DEAL
Let us Help Re-Establish your Credit. WE FINANCE ANYONE—Separated, Divorced, Single, Male or Female. We guarantee Delivery in 10 minutes, BUY and PAY — SAME LOCATION.
Instant "NO-RED-TAPE" Credit
PALM MOTORS
2 LOCATIONS
2936 DOUGLAS
AT BURNSIDE
386-8385
180 ISLAND HWY.
DUNCAN B.C.
748-2921
We Finance Anyone Buy Here—Pay Here

'64 OLDS CUTLASS, AUTOMATIC, power steering, power brakes, 50,000 miles. Orange with brown vinyl roof. Try your offer. B. Madsen Motors, 2691 Sooke Rd., 478-5011, D-5026.

GOOD OR BAD CREDIT
'64 Fairlane Ht. auto $150 down 9 monthly pymts. of $40.
Instant "No-red-tape" credit
PALM MOTORS LTD. 386-8385
2936 Douglas Dlr. No. D-8084

1964 MERCURY PARKLANE STAtion wagon, excellent running condition. 4 brand new tires. Sacrifice $450. 405 Catherine St., Apt. 409 or phone 384-1296.

'72 OLDS CUTLASS SUPREME 2-door hardtop, power steering and brakes, radio, low miles. Try your offer. B. Madsen Motors, 2691 Sooke Rd., 478-5011. D-5026.

1971 AUSTIN AMERICA, 4-SPEED standard transmission, 40,000 miles, good condition, as is, $950. 344 Cook Street, evenings; 385-9738 days, ask for Mr. Jatsch.

1967 T-BIRD, AIR CONDITIONED. Immaculately kept, must be seen to appreciate. All extras, new snow tires included. 598-6518 after 5 p.m. $2,500.

1970 TOYOTA CORONA, 2-DOOR hardtop with many accessories, low mileage, excellent condition. Call Jim, 386-0462.

1967 DODGE CORONET 440. ONE owner, 57,000 miles. New paint. Beautiful condition. $1,450. 598-7888. 1661 Fell Street.

'61 AUSTIN CAMBRIDGE, VERY good, radio, belted tires, extra set of studded tires. $550. Daytime, 382-7822. 592-4694 eves.

1968 VW WINDOW VAN, INSUlated, radials, bucket seats, rebuilt engine, tested, excellent condition, offers. 384-9285.

'61 CHEV AUTOMATIC WITH new rebuilt motor, radio. Just tested. $350 or best offer. 388-9417 after 5.

1967 AMBASSADOR 2-DOOR AUtomatic, power steering, power brakes, $250 or nearest offer. 386-7261.

'71 VW STATION WAGON, EXcellent condition inside and out, automatic, 30,000 miles. Phone David, 384-6734. $3,000.

'65 CORVAIR, EXCELLENT CONdition, $500 or best offer. 382-1414 mornings.

1967 ISUZU BELLET, SMALL 4-cylinder economy, a good buy at $695. 382-0881 after 6 p.m.

1971 CHEV, MINT CONDDITION. 47,000 miles. $2,400 or best offer. 478-5186 or 478-8475.

1966 VOLVO 122S, GOOD RUNning order, radio. $800 or offers. 386-9377.

1969 DODGE CORONET STATION wagon. Best offer over $1400. 388-5740.

150 CARS FOR SALE

EMPRESS
PONTIAC BUICK LTD.

WE RUN A VERY SIMPLE BUSINESS

72 TOYOTA MK II, 2-door hardtop, 4-cylinder, automatic transmission, radio. Finished in red with black interior $2895

73 DATSUN 1600, 4-door sedan, 4-cylinder, automatic transmission. Finished in dark blue with grey interior. One owner, exceptionally low mileage. Must be seen $3095

70 PONTIAC PARISIENNE 4-door hardtop, V-8, automatic transmission, power steering, power brakes, radio. Finished in blue. Ideal family sedan $2295

71 BUICK RIVIERA 2-door hardtop. Fully loaded with luxury options including air conditioning. Power seats, power window, power door locks, stereo tape, mag style wheels. Finished in pearl with beige interior $4495

72 FIRENZA 4-door, 4-cylinder, automatic transmission. Finished in bronze $1495

67 MERCURY 4-door, V-8, automatic transmission, power steering, power brakes, radio. Finished in turquoise with black vinyl top $1095

73 DUSTER 2-door, 6-cylinder, automatic, power steering, radio. Finished in bronze. This is a very clean unit $3495

70 BUICK Skylark 4-door sedan. V-8, automatic, power steering, radio. Finished in red with white top $2595

VANCOUVER ISLAND'S LARGEST SELECTION OF GOODWILL USED CARS

OPEN 9-9 WEEKDAYS TO SERVE YOU BETTER!

382-7121
2867 DOUGLAS AT TOPAZ

Open 9 'til 9
Sat. 9 'til 6
Dealer Licence D 7326

PURCH -A- LEASE

A New Toyota or Used Car

First month's deposit delivers a new or used car or truck of your choice. Pay monthly payments until you have established your down payment. All payments apply to purchase price. ONE HOUR DELIVERY O.A.C., BANK FINANCING UP TO 60 MO.
Call MR. G. M. OSINCHUK
Purch-a-Lease Mgr.

NEW CARS

74 1200 2-DR. SDN.	$68 Mo.
69 MUSTANG FB	$75 Mo.
74 1600 WAGON	$76 Mo.
74 CELICA LT.	$92 Mo.
74 CELICA ST.	$99 Mo.

USED CARS

71 CAMARO Z28	$109 Mo.
67 CUTLASS Conv.	$65 Mo.
72 CHEVELLE Conv.	$91 Mo.
69 DART 2-dr. HT	$68 Mo.
67 FAIRLANE 10-pass wgn.	$62 Mo.

TRUCKS

72 DODGE VAN	$98 Mo.
74 MAZDA and Camper	$120 Mo.
74 TOYOTA P.U.	$75 Mo.
70 FORD P.U.	$82 Mo.

Please call personally
MR. G. M. OSINCHUK
Purch-a-Lease Mgr.
386-3516
Out-of-town — Call Collect
METROCAN HOLDINGS LTD.
624 Finlayson D.L. 6455

1970 TOYOTA CORONA, SAND colored, 4-door, radio, new tires, extra wheels and snow tires. Inspected. $1,550, firm. 478-4829.

150 CARS FOR SALE

AMC

IT ONLY TAKES A PHONE CALL
An original AMC "GOOD GUY" will bring the car of your choice for you to try, maybe buy!!

'74 VEGA
2-dr., 4-speed, radio.

'73 CHALLENGER
Hardtop, one of the sharp ones!

'71 DATSUN 510
4-spd., radio and wide ovals!

'71 GMC "JIMMY"
Low mileage, one owner!

'72 MUSTANG
Hardtop, one owner, clean!

'73 MATADOR
Hardtop, popular model from A.M.C.

JUST ARRIVED
NEW '74 JEEP CJ5

Camper's Specials!
NEW PARKLANE
de luxe Tent Trailers
$1048

JUST TRADED
2—used tent trailers
$395 $595

REG MIDGLEY
MOTORS LTD.
736 Cloverdale
385-8756
Dealer Lic. D5383

Speedway
VOLKSWAGEN
PORSCHE • AUDI

73 VW WESTFALIA camper, automatic transmission. Less than 10,000 miles. Remaining 2 year — 24,000 mile warranty. ONLY $5995

70 VW Camperized van $3295

69 VW WESTFALIA camper. Pop-up top. Complete $2995

63 INTERNATIONAL camper. As is. Special. Unbelievable value at $ 695

Speedway Motors Ltd.
911 Yates at Vancouver
Dealer Licence D6055
385-2415

'69 FORD COUNTRY WAGON, 1 mechanic owner, 48,000 original miles. Try your offer. B. Madsen Motors, 2691 Sooke Rd., 478-5011. D-5026.

'68 OLDS. DELTA CUSTOM, power brakes, power steering, radio, new tires, excellent condition. Call 388-3514 evenings or 388-4248 daytime.

FOR SALE BY ORIGINAL owner, 1964 Plymouth Fury, V-8, fully equipped, clean dependable car with only 86,000 miles. $750.00. 384-5896.

1972 TOYOTA CROWN, 6 CYLinder automatic, power steering, power brakes, radio and extras. Offers, 478-1537.

1969 Cortina, good condition. 477-1460.

'71 CRICKET 4-DOOR SEDAN, 22,000 miles! Try your offer. B. Madsen Motors, 2691 Sooke Rd., 478-5011. D-5026.

STRAIT MOTORS LTD.
We buy and sell premium cars
1513 QUADRA, D-7821 384-8191

'65 MUSTANG, 2 PLUS 2, STOCK 289, paint by Carl Porter. Asking $2,200 or best offer. Phone 479-7626.

STATION WAGON, 1968 FORD Falcon, in good condition, tested, asking $1,750.00. 598-1943.

ROVER 2000, 1965, 4-DOOR, 5 RAdials, good condition, $750. 388-9425.

RARE 1949 PLYMOUTH, 3-PASsenger coupe, Phone 656-5111.

1965 VOLVO 122F, GOOD CONDItion. 598-3242.

1965 CHEV, 6 CYLINDER, GOOD shape. $350 382-8421.

69 1600 AUTOMATIC DELUXE Cortina, 384-0016 after 6 please.

1966 PONTIAC STATION WAGON, excellent. $850. 479-6147.

150 CARS FOR SALE

HORWOOD'S GAS SAVER SALE

OVER 50 IMPORTS TO CHOOSE FROM

74 MAZDA 1600
Only $2995
Immediate Delivery

72 MAZDA 618 sedan. Automatic,	$2895
69 MAZDA sedan	$ 995
69 EPIC Auto.	$995
68 CORTINA	$895
67 VOLKSWAGEN	$995
67 MUSTANG fastback, 4-speed	$1895
65 FAIRLANE H.T., automatic	$895
64 FALCON S.W.	$ 995
66 CHEVY auto.	$ 995
63 VOLKS Beetle	$ 795
63 FORD Ht.	$ 295
59 MORRIS 1000	$ 345

NO REASONABLE OFFER REFUSED.

HORWOOD MAZDA
385-1451
Johnson and Blanshard
DEALERS LIC. D-7222

THREE POINT MOTORS

1974 VW Super Beetle only 1500 miles $3095

1973 MAZDA Rotary RX3 $3595

1973 DATSUN hardtop 610 $3695

1972 CORTINA station wagon $2595

1972 DATSUN 1200 Fastback $2495

1972 PLYMOUTH Sebring $3595

1971 TOYOTA Corolla $1995

1971 MAZDA 1200 $1995

1971 VEGA Hatchback $2195

1971 CORTINA GT $2095

1971 DATSUN pickup $2145

1970 AUSTIN America A.T. $1995

1969 LINCOLN Continental $4995

1966 VAUXHALL station wagon $1095

1964 Chevrolet station wagon $ 895

WE PRICE OUR CARS IN OUR ADS AND ON OUR LOT.

THREE POINT MOTORS LTD.
2620 Government at Hillside
385-6737
Dealer Licence D 6415

1968 OLDS VISTA CRUISER STAtion wagon, excellent condition. New tires, etc. $2800. Phone 477-4076. Can be seen at 3925 Woodhaven Terrace.

A REAL BUY AT $1875
1969 Chrysler Custom 2-door Newport. Good condition, power steering, brakes, trunk, custom tape deck and stereo radio. 592-3931.

1962 AUSTIN WESTMINSTER, new tires, brakes, tested till June '75. Radio, overdrive, excellent condition, $525. 382-7558.

'69 MAZDA 1500, 4-DOOR, SEDAN, good condition, $1,500. '69 Austin 1100, 4 door, sedan, good condition, $1,200. 477-8007 after 6 p.m.

'72 MERCEDES 350 SL, 17,000 miles, air conditioning, AM-FM, $15,200. Please call collect to Ross Simpson, 980-6383, 980-7546.

'68 BEAUMONT, POWER STEERing and brakes. Try your offer. B. Madsen Motors, 2691 Sooke Rd., 478-5011. D-5025.

1972 VOLKSWAGEN BEETLE, just tested. 384-5955.

'67 METEOR, 2-DOOR HARDTOP. Offers. 478-4911.

150 CARS FOR SALE

METRO TOYOTA

NEW TOYOTAS
1200 - SEDAN
1600 - SEDAN
CORONA
MK II SEDAN
HILUX P.U.
CELICA

"ESSO CAR" CLINIC
DIAGNOSTIC REPORT AVAILABLE ON ALL UNITS

Performance and Pony

74 Pontiac Gran AM
74 Ventura Htchbk.
73 Le Mans Hardtop
72 Chevelle convert.
72 Cougar XR7 convert., loaded
72 Ranchero
70 Duster 340
70 Camaro Z28
70 Dodge Super Bee
69 Charger, loaded
69 Firebird 4 speed
69 Dart GT Hardtop
69 Olds Convertible
69 Mustang
68 Road Runner
68 Mustang
67 Chevelle Hardtop
67 Comet Cyclone GT
67 Pontiac Hardtop
67 Cougar Hardtop
67 Acadian Canso Hardtop
65 Canso Hardtop
65 Comet Caliente
65 Healey Sprite

LUXURY

73 Meteor Silver Anniversary, 2 door hardtop
72 Ford Galaxie 4-door hardtop
71 Pontiac Catalina 4-door hardtop
68 Cadillac Fleetwd. Brougham loaded
68 Ford LTD 4-door hardtop
67 Toronado, loaded

ECONOMY

73 Celica
73 Corona Stn. Wgn.
72 Pinto
72 Corona 4-door hardtop
71 Corolla
and many more to choose from

TRUCKS

74 GMC Sierra 4x4, A.T.
73 Toyota Land Cruiser
72 Fargo Van — loaded
72 Mazda
72 GMC Suburban 4x4

OVER 200 Units To Choose From
CHECKED BY
ESSO IMPERIAL CAR CLINIC
REMEMBER AT METRO ALL REASONABLE OFFERS WILL BE ACCEPTED.
100% FINANCING AVAILABLE.
OPEN
9 AM-10 PM
Metro Toyota Ltd.
624 Finlayson
Dealer Licence D6455
386-3516
386-3517
METRO TOYOTA

150 CARS FOR SALE

peter pollen ford

7-DAY MONEY-BACK GUARANTEE

73 MERCURY station wagon, fully equipped, factory air $4995

72 MATADOR station wagon $3495

72 PINTO 2-door $2395

70 BARRACUDA hardtop $2495

69 SUNBEAM station wagon $1495

73 FORD RANCHERO G.T. $4295

66 ACADIAN WAGON $1295

70 CORTINA $1595

69 FORD LTD hardtop $2595

70 SIMCA $1195

72 TOYOTA COROLLA station wagon $2295

69 PLYMOUTH S.W., automatic $1895

66 PONTIAC wagon $1095

73 KARMANN GHIA, low mileage $3195

72 MAZDA sedan $2395

72 TOYOTA CELICA $3395

69 PLYMOUTH Satellite Sports $2395

74 PINTO 2-door $3095

73 MUSTANG GRANDE, fully equipped $4195

73 VALIANT sedan, automatic, power steering, radio $3295

71 OLDS 88 Htp. $3495

70 METEOR S-33 Ht. $2595

69 PLYMOUTH Convt. $1895

PETER POLLEN FORD SALES LTD.
1060 Yates 384-1144
Dealer Lic. D-6830

Brian Holley MOTORS LTD.
FIAT VOLVO

FIATS
FIATS
FIATS
HERE AT LAST!!
74 128 2-dr. & 4-dr.
74 128 S.L. coupe

FABULOUS XI-9
74 124 Special T.C.
74 124 Sport Spyder
74 124 Sport coupe

FIAT TRADES
1973 128 2-dr., choice of two, green or yellow. Both sold and serviced by Brian Holley's. Green car has mags, yellow has tape deck.
1972 128 2-dr. Radio, new radial tires. Traded in on a '74 129 of course!

SPECIAL LOW BANK RATE FINANCING NOW AVAILABLE O.A.C.

SERVICE DEPARTMENT
NOW OPEN
6 Days a Week!
8 A.M. - 9:30 P.M.
Brian Holley
3319 Douglas
384-1161
Dealer Lic. D6318

PRIVATE

1968 PLYMOUTH ROADRUNNER, 383, 4-barrel, 4-speed, radio, raised white letter, wide Oval tires, mags. Driven only 8,000 miles per year. Finished in beautiful bronze metallic. Absolutely immaculate and just city tested. Phone 479-2134 between 6-9 p.m.

73 PINTO 4-SPEED, BLUE WITH white interior. Try your offer. B. Madsen Motors, 2691 Sooke Rd., 478-5011. D-5026.

'63 VALIANT, AUTOMATIC, 2-door hardtop, slant six, runs excellent, $800 firm, 386-0705.

1964 VICTOR VAUXALL, NEW clutch, generator, starter and more, $350. 478-7161.

1972 DODGE COLT 1600, 4-speed, radio. Very low mileage. Can finance. $2250. 592-1038.

150 CARS FOR SALE

McCALLUM
DATSUN
VOLVO
McCALLUM
1101 Yates at Cook
382-6122

1974 DATSUN B210 hatchback, radial tires, special paint, radio.

1973 AUDI L.S. 100

1973 VOLVO Grand Luxe 4-speed, overdrive and other options.

1972 VOLVO 164E, air and all luxury options

1972 DATSUN 510, 2-dr., radio, automatic.

1971 TOYOTA Sprinter

1971 VW Super Bug

1968 OLDS. VISTA CRUISER, 8 passenger wagon.

1973 MAVERICK Grabber, loaded

McCALLUM MOTORS LTD.
1836 Island Highway
Colwood Corners
478-1741

1972 DATSUN 240Z (2 to choose from)

1972 CAPRI 2-door, automatic.

1970 VW 9-passenger bus

1972 DATSUN pickup and BUCCANEER Camper. Fully equipped.

1971 DATSUN pickup

1972 DATSUN pickup

1973 DATSUN pickup

1971 VW 411, 4-spd., radio and fuel injection.

ALL CARS HAVE SERVICE POLICY IN EFFECT

BANK RATE FINANCING

NO DOWN PAYMENT

McCallum Motors Ltd.
Dealer Licence D6822

Cornell
CHEV/OLDS
Cadillac
CHEVROLET TRUCKS
WINNEBAGO
Sales/Service 385-5777

SPECIAL SALE of 1973 and 1972
Chevy Novas
4-Door Sedans

—Economy "6"
—Automatic trans.
—Radio
—Power steering
—Gov't tested
—2-Year warranty
—Trades and Terms
—Priced from only
$2795

3050 DOUGLAS
Opp. Mayfair
385-5777 'til 9 p.m.
Dealer Lic. D5688

Wille Motors

GEHTMINI, Must see	$2295
73 GREMLIN X, loaded	$3195
73 COURIER truck, camper	$3895
71 MUSTANG 351 4-speed	$3295
71 HORNET SST 6-cyl.	$2195
70 GTO convertible	$2795
70 VIVA GT 4-speed	$1395
69 GTX 440 auto.	$2595
69 FURY 4-dr. hardtop	$1595
69 COBRA 248, 4-speed	$2495
69 CHARGER as is	$1795
68 SATELLITE 2-dr. htp.	$1895
65 GALAXIE 500, 2-dr. htp.	$695
65 IMPALA 2-dr. htp.	$995
64 CUTLASS conv't 4-spd.	$1495

3240 Douglas 382-2313
Dealer Lic. No. D-7366

'73 TOYOTA CELICA ST. showroom condition. Try your offer. B. Madsen Motors, 2691 Sooke Rd., 478-5011. D-5026.

1958 CADILLAC, SHOWROOM condition, only 2 owners, needs muffler. Sacrifice, $395. 384-5173.

150 CARS FOR SALE

METRO
ALFA ROMEO
SUPER LOT IN SIDNEY

TRUCKS

74 GMC ¾-ton. Full power.

73 GMC ½ ton, V-8, auto., full power, heavy duty

72 GMC ½-ton, 4-speed

72 MAZDA 4-spd. and canopy

70 FORD F250 4 spd.

70 CHEV ½-ton and canopy, automatic, power brakes, power steering

69 DODGE ½-ton, 6, auto.

68 DATSUN P.U. plus canopy. Choose from 2.

68 GMC ½-ton. V-8 auto., custom cab and canopy, 31,000 miles.

67 FORD ½-ton. V-8, auto.

61 GMC STEP VAN

61 VW CAMPER

TRAILERS AND CAMPERS

24' MOTORHOME; V-8, auto., self contained, full power, 13,000 miles.

COMPLETE PKG.
68 GALAXIE 4-Dr., complete with 15' trailer, all extras!

74 13' OKANAGAN Trailers

74 8' OKANAGAN Campers

69 11' SHASTA Trailer

60 16' TRAILER

CARS

73 CELICA — choose from 2 — 1 auto., 1 4-spd.

72 ALFA ROMEO Berlina

72 RENAULT S.W. 4 spd.

72 COROLLA 1200 cpe.

72 CHEVELLE MALIBU 4-dr. sedan, full power

72 CORONA 4-dr., 4-sp.

71 COROLLA 1600, 4-dr.

70 CORONA Mark II, automatic, 2-door hardtop

70 MAVERICK 2-dr., auto., immaculate.

69 DODGE CORONET, 440,

67 OLDS Station Wgn. Full power.

64 RAMBLER 6, std.

NO REASONABLE OFFER REFUSED
IMMEDIATE DELIVERY ON ALL 1974 ALFA ROMEOS
2000—GTV
2000—SPYDER
2000—BERLINA
656-4311
656-2821
METROCAN HOLDINGS LTD.
D.L. 6462

GEM Motor Sales
382-7195

73 CORTINA 2-door	$1995
72 MGB 1-owner	$3495
69 VOLVO 2-dr. auto.	$2095
69 FAIRLANE stn. wagon	$1995
69 TOYOTA Corona 4-dr.	$1495
68 TOYOTA Crown	$1595
68 CHEV stn. wgn.	$1595
68 TORINO 2-dr. Ht.	$1995
68 TR4A overdrive	$1995
67 CHEVELLE 2 dr. 6-Auto	$1095
67 FALCON 4-dr., 6, auto.	$695
67 METEOR conv't	$1295
66 MERCURY Stn. wagon	$895
65 PLYMOUTH 4-dr. 6, auto.	$495
60 FORD stn. wagon	$395

480 Esquimalt Rd.
Motor Dealer Licence D5722

DEMONSTRATOR SPECIAL 1974 Pontiac Lemans, colonade sport coupe, power equipped with bucket seats, plus many other extras. For personal service phone Charlie Peterson at Empress Pontiac Buick Ltd. 382-7121 or Res. 592-0458. DL7326.

CLEAN 1956 CHEV., 350, 3-speed, 2-door sedan, upholstery, automatic, 10,000 miles. Offers. 383-0224.

'66 MUSTANG 289 AUTOMATIC, power steering, good condition. With set of mounted snow tires. $1250. 592-6923 after 6 p.m.

'71 SUPER-BEETLE, Excellent condition, sports steering wheel, Michelin tires. Phone after 5 p.m. daily, 592-9269.

1968 METEOR STATION WAGON, factory air conditioning, new paint, brakes, and tires. Bargain, $895. Trades considered. 384-5173.

'71 VEGA DELIVERY WAGON, automatic, low miles, low price? Try your offer. B. Madsen Motors, 2691 Sooke Rd. 478-5011. D-5026.

64 DODGE WAGON, GOOD CONDITION throughout, tested, $850, or best offer. 384-9998.

64 FORD 352 ENGINE, JUST tested, excellent running condition, PS, PB, $350. 386-2077.

'68 VW. 45,000 MILES, GOOD condition, offers. Phone 658-8639.

63 VOLKSWAGON FOR SALE 386-0167.

150 CARS FOR SALE

S&H TOYOTA
NEW TOYOTAS

1973 CORTINA deluxe. 2000 CC motor, vinyl roof, radio.

1973 TOYOTA MKII sedan, automatic, power steering, power brakes, AM-FM radio.

1973 CELICA, A.T., radio and tape deck

1973 PINTO automatic, radio

1973 MAZDA pickup and canopy

1973 ASTRE Hatchback

1973 TOYOTA CORONA 2-door hardtop, radio, 4-speed

1973 TOYOTA COROLLA 1600 4-door

1973 TOYOTA COROLLA 1200 sedan

1972 TOYOTA PICKUP and canopy

1972 CORTINA GT 2 door

1972 DATSUN coupe

1972 TOYOTA COROLLA coupe.

1972 TOYOTA HILUX pickup

1972 FIRENZA SL, 4-door automatic transmission

1972 AUSTIN MINI

1971 MAZDA coupe

1971 TOYOTA COROLLA Station wagon, radial tires

1970 DATSUN stn. wgn., 4-speed

1970 VOLKSWAGEN Bug

1970 TOYOTA MK II sedan, automatic transmission

1969 TOYOTA CORONA 4-speed

1968 CHEVY II sedan

1968 VW BUG, rebuilt motor

1968 AUSIN, automatic, low mileage

1968 DATSUN, 1600, 4-door

1966 COMET CALIENTE

1963 ACADIAN station wagon

1966 CHEV. panel, 6 cyl., A.T.

1964 CONSUL

HUNTER SPECIAL!
DODGE 1-TON CAMPER

SAUNDERS & HITCHMAN
Sales & Service Ltd.
2040 CADBORO BAY ROAD AT FORT AND FOUL BAY
DEALER LICENCE D5021
592-2471

HONDA
HONDA car centre
384-5555
909 YATES
LOOKING for a good used car around $2,000 to $3,000?
WHY NOT look at a brand spanking new HONDA CIVIC?
they start at ONLY $2899
Gives you officially 34.9 miles per gal. and has features you have to see.
RECLINING SEATS, INDEPENDENT SUSPENSION, RACK AND PINION STEERING, CARPETING AND MANY MORE
Come in and HANDLE A HONDA
DEALER LIC. D 8217

SUBURBAN MOTORS
North on Douglas

HOME OF LINCOLN, MERCURY, METEOR, MONTEGO, COUGAR, COMET, BOBCAT, CAPRI AND FORD TRUCKS.

SUBURBAN MOTORS
WIDE OPEN UNTIL 10 P.M. WEEKDAYS
6 P.M. SATURDAY
3377 Douglas St. 386-6131
Dealer Lic. D-5904

'73 TOYOTA COROLLA, 1 owner, 2-door, 4-speed, Try your offer. B. Madsen Motors, 2691 Sooke Rd., 478-5011. D-5026.

'62 FORD GALAXY, GOOD motor, good tires, body fair, asking $175 or offers. Phone 384-8024.

150 CARS FOR SALE

DEPAPE
Get in on a
"BUY"

73 DODGE DART
2-door hardtop, 6, automatic, power steering, 13,000 miles, very well kept.

73 VOLVO GRAND LUX
Fuel injected, radial tires, leather upholstery, stereo. A real beauty with only 12,000 miles. Hurry for this one.

72 MGB
Radio, tonneau cover, radial tires.

72 TRIUMPH GT 6 MK III
Fastback, radio

72 MUSTANG MACH 1
351 Cleveland with special manifold, heads and carb, one owner, ready to go. Automatic, power steering, power brakes.

72 METEOR MONTCALM
4-door hardtop, V-8, automatic, power steering, power brakes, vinyl top. Only 19,000 miles, exceptional.

'LOOK'

'69 MERCEDES 280—SL
HARDTOP AND CONVERTIBLE TOP. Automatic, power steering, power brakes, FM radio, FUEL INJECTION, Michelin tires; A RARE FIND AND YOUR CHANCE TO OWN A MOST DESIREABLE AND SOUGHT AFTER CAR ON THE MARKET TODAY.

72 VOLKSWAGEN
Radio, gas heater, a really good buy on this one!

70 MUSTANG
Bright, orange with chromies, V-8, automatic, power steering, really sharp.

69 COMET SPORT COUPE
302, V-8, automatic, power steering, reduced for immediate sale.

69 Austin MINI
Newly tested. A great economy special

68 MUSTANG California Special
390, 4-speed, power steering, power brakes.

68 TOYOTA COROLLA
2-door sedan. Radio. Somebody is going to get a good buy on this one.

66 CORVETTE COUPE
427 Tri-power, mag wheels, Mickey Thompson tires.

66 VOLKSWAGEN
New clutch, ready for the road.

DePape Motors Ltd.
384-8035
ALL CARS inside for your shopping comfort.
DRIVE INSIDE PARKING & SHOWROOM
760 JOHNSON STREET
Rear of Shell Station
Dealer Licence No. D6302

1963 4-DOOR FORD FAIRLANE in excellent running condition. New rubber, battery etc. $350. Phone MacDonald at 477-1242 or 477-9514.

'68 CHEVY NOVA, 2-DOOR, 327, 4-speed, power steering, rally wheels, 4 new tires. Only 49,000 miles, $1700. 382-5080 after 5 p.m.

'73 MAZDA RX3 STATION wagon, full factory warranty. Try your offer. B. Madsen Motors, 2691 Sooke Rd. 478-5011. D-5026.

1973 GREMLIN X WITH 304 V-8, only 16,000 miles, like new. Dir. No. D-5578 VICTORIA JEEP, 386-6511

1970 CHRYSLER NEWPORT hardtop, power steering, power brakes, 68,900 miles, good condition. $1,750.00. 382-4823.

'68 NOVA, CUSTOM, Excellent condition, best offers. 383-0943.

1974 VW 412 STATION WAGON, 700 miles, like new, automatic, radio, 477-1232 or 384-8213.

'71 TOYOTA, 1600 COUPE, 4-speed, stripes, radial tires, very good condition, 388-5372.

68 VALIANT, 4-DOOR, Excellent condition, new tires, one owner, 477-8983. $1,800.

65 MUSTANG 289 4-SPEED, mags, $975 firm. 385-6552 after 6 p.m.

'61 VAUXHALL ENVOY, TESTED, excellent condition, $350. 656-5350.

'68 CORVETTE CONVERTIBLE, 327, 350 horse. Asking $6100., Taking offers. 385-8874, after 6 p.m.

'67 COUGAR, 289, AUTOMATIC, power steering, black interior, $1400, 385-5854.

'60 KARMANN GHIA, GOOD running order. Damaged front end. $150. 642-3700.

'65 SUNBEAM, NEW TIRES, brakes, exhaust, low original mileage, $600. Call after 5:30 382-0214.

66 V. W. BEETLE. TESTED, new tires and brakes, $925. 388-9826.

'68 MERC. FASTBACK AUTOMATIC. Tested. Top condition. $800. 479-4404.

1973 METEOR RIDEAU 500, LOW mileage, equipped for trailer towing, $3,400. 479-7024.

1971 VOLKSWAGEN VAN, NEW clutch and tires. Good condition. $3000. 383-3042.

FOR SALE: '50 PONTIAC, INspected, $125. Phone 479-4684 after 7 p.m.

1969 VAUXHALL VIVA AUTOMATIC, low mileage, radio, $1,000 or best offer. 383-4268.

1969 DATSUN 510. 4-SPEED, radio, new tires, excellent condition. $1,550. 386-1780.

73 BEL AIR 9-PASSENGER STATION wagon, 17,800 miles. 642-5795.

59 CHEVY GOOD RUNNING CONDITION, any offers. 386-3756.

'71 SUPER BEETLE, 20,000 miles, A-1 condition. 477-5897.

63 BELVEDERE FOR PARTS OR as is. 385-0331.

'72 FIAT, RADIO, RECLINING seats $1900. 479-6208 after 5:30 p.m.

1969 DATSUN 1600, 4-DOOR, radio, excellent condition, 384-7694.

'65 T-BIRD, IMMACULATE CONDITION. 382-5069.

'57 VW VAN, CAMPERIZED, $550 or offers. 384-6804 or 382-7502.

150 CARS FOR SALE

DOUGLAS VOLKSWAGEN
PORSCHE
AUDI
YOUR LARGEST VOLKSWAGEN DEALER ON THE ISLAND

OVER 100 NEW VW Campers, buses, vans, Beetles, Audis, Foxes, Dashers, "Things"

BUY NOW!
WE NEED YOUR TRADE! DOMESTIC OR IMPORT!
LARGEST TRADE-IN ALLOWANCE EVER!

Premium Select Used Cars

74 COUGAR XR7. Loaded! AM-FM tapedeck	$5295
74 MUSTANG MACH 1, 4-speed, 7,000 miles	$4995
73 PORSCHE 2-litre appearance group, AM-FM radio, low mileage, one owner	$6695
73 CHEVY NOVA Coupe, automatic, power steering, radio	$3595
73 VW WINDOW VAN, Radio, 4-speed	$4395
73 VW Super beetle, radio, balance of warranty	$2695
73 AUDI GL sedan. Automatic, radio, 9,000 miles	$6195
72 VW 411 wagon, automatic, radio	$3995
72 FIRENZA sedan, 16,000 miles, like new!	$1495
72 VW Super Beetle, radio	$2495
71 VW Super Beetle, radio	$2195
72 VW Panel Van, radio, front tire mount	$3695
72 TORINO SQUIRE wagon, full power	$3995
72 CAPRI coupe, 4-speed	$1995
70 TOYOTA COROLLA, A.T.	$1795
70 CORTINA wagon, 4 speed	$1495
69 CHRYSLER NEW YORKER 4-door, full power, power windows, immaculate condition	$2395
69 VW 7-passenger bus	$2595
68 ENVOY coupe, 4-speed.	$ 995
67 TOYOTA CORONA automatic. Rebuilt engine	$1495
66 NISSAN patrol 4x4.	$2195
66 MERCEDES 230 sedan	$2895
66 VW custom Beetle	$1095

LARGE SELECTION USED VWs — ALL MODELS

SPECIALS

69 VW 9-passenger bus	$2295
68 ENVOY	$795
68 CORTINA sedan. Automatic	$995
67 FALCON coupe. "6", automatic	$845
67 TOYOTA CORONA, automatic, rebuilt engine	$1295
66 SUNBEAM 2-door	$895
66 CHEV. 2-door hardtop	$895
63 RAMBLER sedan, automatic	$295
61 V.W. deluxe beetle	$595

Immediate Delivery
Bank Financing
Douglas Volkswagen Ltd.
Porsche Audi
3329 Douglas Street
388-5466
Dealer Lic. D7052

ONLY 17,000 MILES
1973 Valiant DUSTER, 6 CYLINDER, 2-door hard top with power steering. For information on this hard-to-get model, phone Eric Peterson at Empress Pontiac Buick Ltd. 382-7121 or residence 388-7956. DL 7326.

'71 IMPALA CUSTOM DE LUXE, 4-door hardtop, 400 cu. inch, power steering, power brakes, radio and vinyl roof. Executive driven. 25,000 original miles. Belted tires and many extras. Private sale, no dealers. 382-7006.

AMX — 1969 — BLUE METALLIC — MINT CONDITION — $2,350. 1830 STANLEY.

GOOD OR BAD CREDIT
'66 PONTIAC htp., $225 down, 8 monthly pymts. of $50.
Instant "NO-RED-TAPE" Credit
PALM MOTORS Ltd. 748-2921
180 Isl. Hwy. D-8084, Duncan

1971 AMC HORNET, 2-DOOR hardtop, 6-cylinder, power brakes, immaculate condition. Try your offer. B. Madsen Motors, 2691 Sooke Rd., 478-5011, D-5026.

72 AUSTIN MARINA 2-DOOR coupe. Excellent condition. Try your offer. B. Madsen Motors, 2691 Sooke Rd., 478-5011. D-5026.

'68 NOVA, BLUE FOUR-DOOR, 6 standard, really good gas mileage, offers. 592-7078.

1971 DATSUN 1200, RADIO, GOOD condition. Phone 592-0091.

150 CARS FOR SALE

DRIVE WITH A SMILE TO
ENSIGN CHRYSLER PLYMOUTH
DOWNTOWN YATES AT COOK

YOU'LL MAKE BIG SAVINGS ON ALL USED CARS

ALL WITH 2-YEAR G.W. WARRANTY

STATION WAGONS

64 ACADIAN wagon 6-cyl., automatic.

67 PLYMOUTH FURY 9-passenger wagon. V8, automatic, power steering, radio.

68 SUNBEAM ARROW 4-door wagon. 4-cyl., 4-speed.

72 VAUXHALL SL 2-door wagon, 4-cyl., automatic, roof rack.

73 CHEVY VEGA Panel, 4-cyl., automatic, radio.

73 PLYMOUTH SPORT Suburban. V8 motor, automatic, power steering, power disc brakes, power windows, roof rack, radio, wood grained side panels.

73 CHRYSLER Town and Country 9-pass. wagon. Factory air, V8 motor, automatic, power steering, power disc brakes, power windows, power seat, radio, roof rack, wood grained side panel.

74 FORD PINTO 2-door wagon. 4-cyl., automatic, power disc brakes, radio, roof rack.

BRAND NEW 1974 PLYMOUTH CRICKET
4-Door Wagon
—1600 cc overhead cam motor.
—4-speed transmission.
—Adjustable steering column.

$3595 SALE PRICE
2-year-24,000-mile EXTENDED WARRANTY

IMMEDIATE DELIVERY
74 SATELLITE Regent
74 PLYMOUTH Fury STATION WAGONS

ENSIGN
Chrysler Plymouth Ltd.
Dealer Lic. D7349
DOWNTOWN YATES at COOK
386-2411
Open Weekdays Till 9:00

151 FOREIGN IMPORT AND SPORTS CARS

'69 TRIUMPH GT6 PLUS, Rebuilt engine, transmission. Recently painted. Good condition. Asking $1700. 382-2345 or 385-5256.

1960 MARK IX JAGUAR, Excellent condition. Walnut rosewood and leather throughout. Phone 743-2982.

'69 AUSTIN COOPER, EXTRAS. View at Esso, 1700 Hillside Ave. 4:00 p.m.-12:00 mid. 477-5650. $1595.

1970 MAZDA R100 ROTARY Sports-car, excellent condition, $2100. 656-5809.

COLLECTOR'S ITEM—1954 TR2, needs motor work. Offers. 388-7957.

1969 MGB, WIRE RIMS, MICHELIN tires. 214-885 Craigflower Rd.

1972 TRIUMPH GT6, LIKE NEW, Metro Toyota, 386-3516. D.L. 6455.

'61 AUSTIN HEALY 3000 FOR sale. Best offer. 386-9534.

PORSCHE 912, 1966. GOOD CONDITION. 652-3805.

1972 DATSUN 240Z, $3900. CALL Brent, 384-4722 or 382-8527.

151 FOREIGN IMPORT AND SPORTS CARS

Having taken delivery of a long wheel base Silver Shadow, I wish to dispose of Rolls Royce Silver Shadow with 30,000 miles. This car is in superb condition. If you are genuinely interested please telephone Eric Charman at 658-1056 or 385-9765.

'68 DATSUN 4-DOOR, OVERHEAD cam 1300. Under 29,000 miles. Solid state portable radio, rear window defroster, Michelin radial steel-belted tires. Backup lights, clock, new clutch and pressure plate, recent valve grind, excellent condition. Asking $1625. 382-4179.

1972 TOYOTA CORONA, DE luxe automatic, with radio and tape deck, $2,600 firm. Call 388-9181 weekdays 9-5, weekends and evenings call 384-4829.

V-8 ALPINE, FORD 260, 4-BARrel, Frantz oil cleaner, positraction, 60's removable hardtop, as is, best offer around $350. Fred — 386-1557.

154 TRUCKS AND BUSES

DRIVE WITH A SMILE TO
ENSIGN
Dodge TRUCKS
AND
RECREATION VEHICLE CENTRE
QUADRA at CALEDONIA

NEW DODGE TRUCKS WITH EXTENDED WARRANTY
FOR IMMEDIATE DELIVERY
—Pickups
—Vans
—Sportsman wagons
—Cab and chassis
—4 wheel drive pickups
AND
The All New RAM CHARGER 4 X 4

USED TRUCKS
ALL WITH 24 MONTHS G.W. WARRANTY

68 JEEP panel, 6-Cyl., 3-speed.

70 FARGO van, 6, std.

72 V.W. CHIMO camper, 4-Cyl., 4-speed.

72 DODGE ½-ton, pickup, V-8, A.T., radio.

73 TOYOTA LAND CRUISER, 6-Cyl., 3-speed, choice of 2.

ENSIGN
Chrysler Plymouth Ltd.
TRUCK DIVISION
QUADRA at CALEDONIA
386-2411
Ask for Truck Sales
Dealer Lic. D 7348

AT LAST!
NEW JEEP CJ5 IN STOCK
NEW JEEP CHEROKEES IN STOCK
NEW JEEP WAGONEER IN STOCK
REG MIDGLEY Motors Ltd.
736 Cloverdale 385-8756
Dealer Lic. D5383

1970 JEEP WAGON 350 V-8 Power steering and brakes, 4-wheel drive, low mileage; also a Bronco, 3 vans, 2-wheel drive pickups. Dir. No. D-5578.
VICTORIA JEEP
HILLSIDE at ROCK BAY

1965 CHEV 1-TON FLATDECK, dual wheels, new paint. 70 miles on rebuilt motor. Try your offer. B. Madsen Motors, 2691 Sooke Rd., 478-5011. D-5026.

1964 PARTIALLY CAMPERIZED Ford van, rebuilt 6-cylinder engine. New clutch, new starter, new Michelin tires. Asking $1350. 384-6587 after 5.

TRUCKTOWN 386-1711
Everything in Trucks
On Bay St. below Government St.
2525 Bridge St.

1970 VW WESTPHALIA, NEW ENgine, new tires, radio, pop top, immaculate, $3995. Phone 743-5330, Duncan, collect.

74 GMC VAN DURA, ¾-TON, 350 engine, automatic, power steering, power brakes, side window. 3800 miles. Phone 478-6478.

'68 FARGO HALF TON, 300 miles since motor rebuilt, 8-foot aluminum canopy. Tested till June '75. Price $1,475 — 477-3919.

'69 CHEV ¾-TON WITH LINESman box, 4 almost new 17-inch tires. No rust, no motor. Phone 748-1891, Duncan.

1962 VOLKSWAGEN WINDOW van. Fold down bed seat, cupboards, excellent shape, $800. 743-2443, Shawnigan Lake.

'64 MERCURY PICKUP AND camper, nice condition. Try your offer. B. Madsen Motors, 2691 Sooke Rd. 478-5011. D-5026.

'58 FARGO HALF-TON, RUNS good. $350 or best cash offer. 383-3273 after 5:00.

1959 CHEV HALF-TON PICK-UP, 6-cylinder three-speed; unfinished 8' overhead camper. 592-1911.

1961 GMC 3-TON FLATDECK, '68 283 motor, best offer takes it. To view No. 6—651 Constance.

'64 GMC VAN, FULLY CAMperized, excellent condition. Needs motor work. $1100. 382-1650.

'66 ½-TON CHEV PICK-UP. V8, good condition. $1000 or nearest offer. 656-4691.

'65 CHEV THREE-QUARTER ton, new V-8, 4-speed, good condition. 385-3398.

MACK TRUCKS
Clark. 592-0510

154 TRUCKS AND BUSES

CHEVY TRUCKS
For Immediate Delivery!!
—2 — ½-ton walk-in vans
—1 — ½-ton van
—1 — ¾-ton van
—1 — 1-ton van with duals
—2 — 4x4 pickups
—3 — ½-ton short box
—3 — BLAZERS
CORNELL CHEV. OLDS.
3050 Douglas 385-5777
Dealer Lic. D5388

'74 ¾-TON, GMC SUPER CUSTOM, 350 automatic, power steering and brakes, auxiliary gas tank, radio, sliding rear window, 950 wide oval Firestones, Camper Special, 3,000 miles, $5,200. (8½' Camper available.) 479-2734 9-12 a.m., 5-7 p.m.

OUTSTANDING VALUE
1971 Ford, ¾-ton, crew cab, only 28,000 miles, exceptionally clean, full price $3,895. For more information and a demonstration, call Peter Rodgers, at Empress Leisure Land, 382-5331, Res. 479-5865. D-7339.

1973 DODGE MAXI-VAN WITH Westerval fibreglass top, sleeps 5, $7,500. 592-7685.

1960 INTERNATIONAL PICKUP, ¾-ton, 8' box, tested till July '75, 6476 Oldfield Road, 652-1816.

1965 INTERNATIONAL METRO van. Ideal for building camper. Safety inspected. $625. 478-8766.

'69 CHEVY ½ TON PICKUP, complete with canopy. Excellent condition. 388-7130.

'72 GMC VAN, 350 V-8, POWER disc brakes, belted tires, top condition, $3,500. 592-9088.

MUST SELL 1956 FORD PICKUP. Good condition. $550. 478-5474, after 5 p.m.

WANTED: 62-64 FORD HALF-ton, body must be good, running gear unimportant. 478-3080.

1973 MGB, 5,000 MILES, RADIO, radials. $4,000 Firm. Brand new condition. 598-7195.

69 ¾-TON CHEV., 4X4 SUBURBAN, V-8, winch, loaded. 478-1229.

158 TIRES

For the BEST
WHEEL and TIRE DEAL
MAGS, CHROMES etc.
BELTED — BIAS — RADIALS!
"CHARGEX or PAY DAY TERMS"
SEE
D & D TIRE
1620 Blanshard St.
382-7283

TUBLESS TIRES 4 PLY. 2 mounted 695-14. $60. 382-0729.

160 PARTS, ACCESSORIES

OUR NEW LOCATION
2150 Blanshard Street
Your Car's "Heart" is the BATTERY
Sure Start Every Time GET an "ACME"
LOWEST PRICES IN TOWN
Delivered and Installed
FRANCIS BATTERY and TIRES LTD.

'55 CHEV. 2-DOOR POST FOR parts, good front fender, '55 Pontiac, 4-door No. 91 stock car, '56 Chev., '62 Sunbeam Alpine, rebuilt head plus transmission. '64 Ford, 4-barrel, manifold and rear end. '63 Dodge rear end. '63 Chev. 283. '64 Ford standard set-up. Phone Al or Tom at 383-8787 or 383-4922.

'56 CHEVY BODY LESS FRONT end. '63 Chev. 2-door. '60 Pontiac station wagon, 389 engine, needs rod and piston. 370 Olds engine and trans., 4-barrel and 4-pack. '68 Sports Satellite rear end. '64 Corvair engine parts and transmission. Phone between 5 and 8, 385-2843.

CAR CASSETTE
Player with AM-FM stereo radio with indash mounting.
B.C. SOUND and RADIO SERVICE
931 Fort 383-4731

MARK TEN C.D. IGNITION SYSTem does save gas and eliminates 3 out of 4 tune-ups. Details from Trans-World Enterprise, 1817 Douglas, 385-1941.

RADIATOR REPAIRS, FAST TOP quality repairs at Maurice's Auto Body, 427 Bete St., phone 384-3121 Located behind the Burnside Pay and Save Gas Station.

HILBORN INJECTED, 354 Chrysler Hemi, complete ready to race, with B and M clutchfiller trans. Will sell complete or separate. 1434 Brooke St., after 5 p.m.

'58 PONTIAC, 2-DOOR HARDTOP, with 3-speed, less engine, $200. Z28 Crank, $150. Z28 Cam ¾ race, $75. 283 parts for sale. 479-2969.

1965 VOLKSWAGEN BEETLE parts. Good engine, radio, wheels, new tires, frame, for sale as parts. 592-7940.

RINGS, GASKETS AND BEARings, valve grinding and specializing in piston repair. Cords Piston Rings. 2925 Bridge. 383-0011.

68 LEMANS 2-DOOR HARDTOP, needs body and motor work. $500 firm. 478-4248 after 5 p.m.

AUSTIN A-30 WITH GOOD Morris 1000 engine, best offer accepted. 385-5191.

SET OF WALKER CONTINENtal mufflers for 300 cu. in engine. New set, $18. Call 478-6596 before 4 p.m. and after 8 p.m.

FULL-LENGTH ROOF RACK for VW bus, $30. 479-4296.

58 FORD STOCK OR SUPER stock. Offers. 478-7012.

4 TUBELESS TIRES 4 PLY. 2 mounted 695-14, $60. 382-0729.

TR4 AND 3, BUITS AND PIECES. Phone 598-6647 after 5 p.m.

2 F78-14 SNOW TIRES, EXcellent condition, $30.00. 384-1486.

MERCURY CAR RADIO, RADIAtor, battery, 14" tires. 385-4917.

1953 CHEV., AS IS, $40
384-4264

166 CARS AND TRUCKS WANTED

MUSTANG WANTED, 67-69, MUST be clean and well looked after, 598-6090 or 386-7661.

CAR WANTED IN REASONABLE running order. $100 or near. 478-5153.

WANTED: '67, '68 OR '69 COUgar, excellent condition. Cash. 386-6248 after 5 p.m.

STATION WAGON UP TO $100
382-1650.

SELL IT FAST THROUGH CLASSIFIED
DIAL 386-2121

166 CARS AND TRUCKS WANTED

WANTED FOR CASH
Sport Cars
Luxury Cars
Muscle Cars
Import Cars
Compact Cars
Motorhomes
Trucks
Motorcycles
HIGHEST CASH PRICES PAID FOR LOCAL PREMIUM AUTOMOBILES PAID FOR OR NOT!
DePAPE
760 JOHNSON STREET
(REAR OF SHELL STATION)
384-8035
DePAPE MOTORS LTD.

168 CAMPERS, TRAILERS AND MOTOR HOMES

COASTLINE
Get Ready For Summer

74 Prowler
23' S/C TANDEM WITH AIR CONDITIONING AND SPARE TIRE. ONLY
$5685

73 SKYLARK
23 FT. SELF-CONTAINED TANDEM REDUCED TO CLEAR AT ONLY
$4695

74 Trillium 13
A FANTASTIC LIGHT WEIGHT ALL FIBREGLASS TRAILER FOR IMPORT CARS. JUST A FEW LEFT AT ONLY
$2295

74 Lit-l-Mate
14'6" JUST THE RIGHT SIZE FOR 6-CYL. CARS. INCL. FRIDGE, FURNACE, BRAKES, TWIN BOTTLES AND MORE ROOM THAN ANY OF ITS COMPETITION.
$3190

Tent Trailers
FANTASTIC SAVINGS DURING OUR TRAIN LOAD SALE

Don't be disappointed for Summer. Order now and be sure of delivery.

COASTLINE
TRAILER CENTRE
1915 QUADRA ST.
388-6021
"TRY US YOU'LL LIKE US"
Dealer License No. D-3579

impala CAMPING WORLD SIDNEY
THE MOST COMPLETE SELECTION OF TENT TRAILERS ANYWHERE!!
Quick Delivery
PRICED FROM $895
MOTORHOMES AND MINIHOMES
CHAMPION EMPRESS
FIREBALL
JAMBOREE
all sizes available
TRAILERS
SPRITE and SKYLARK
Fully equipped, from $2595
5TH WHEEL
22' OLYMPUS
for the ½ or ¾ ton truck
27' BONA VISTA
TRADE-INS
1972 24' CHAMPION motorhome, 20,000 miles $9850
1968 GALAXIE Telescopic 10' camper, fridge, jacks, furnace, boat racks Best offer
2 soft top TENT trailers $295 and $395
Book TENT TRAILER Rentals Now!!
PROPANE
Open every day except Monday
Impala Camping World
1007 Galaran Rd. off Pat Bay Hwy in Sidney
656-5504
D.L. 7358

FOR SALE 14' EEE DE-LUX Travel trailer with electric brake and equalizer hitch, 3 burner stove and 3 way fridge, spare tire and carrier, propane furnace, twin tanks, two trailer jacks and car mirrors. Sleeps 4 adults and two small children. In brand new condition. $2350. See at 2931 Earl Grey St.

1972 CHEVY SUPER VAN, SHAGgin Wagon. This van has deep blue shag carpeting throughout. Over two inches of insulation and panelling, wired for 110 electricity. Outfitted for camping. Plus many other extras. $4500. To view call 477-3944.

FIBREGLASS HITCHIKER CAR camper, sleeps 2, attaches to front roof and rear bumper. Asking $375. 478-4741.

REDUCED TO SELL: 11½ FT. camper with shower, toilet, fridge and stove, 4 jacks, much more, sleeps 6. 478-6582 after 3 p.m.

LIGHTWEIGHT FOLDING camper, suitable for ½ ton. Sleeps 4. Has ice box, sink and 3-burner stove. $725. 598-1494.

BRAND NEW ECONOLINE VAN Camper. Fibreglass roof. All utilities. Beautifully finished. Must be sold. Make an offer. 598-2396.

11' 1971 CAVEMAN CAMPER, 3-way fridge, 3-burner stove and oven, furnace, immaculate condition. $2800 firm. 743-2995.

1971 17½' TRAVEL TRAILER, sleeps 6, fridge, stove, toilet, extras. $2,350. 478-7895.

8½' TRUCK TOP
656-3563

168 CAMPERS, TRAILERS AND MOTOR HOMES

EMPRESS Leisureland

BARTH
Mini Motorhome
Stock No. 90634. 1974 19' model. A quality unit, featuring aircraft construction (aluminum ribbing), 350 V-8 engine, automatic transmission, power steering, power brakes, tilt steering wheel, safety glass, 35 gal. demand pump, 3-burner range and oven, 6 cu. ft. fridge, automatic hot water, flush-type toilet, holding tank, shag carpets.
FULL PRICE
$14,595
Quality at its best

2524 DOUGLAS
FOR PROMPT AND COURTEOUS SERVICE
382-7121
or
382-5331
Empress Pontiac Buick Ltd.
Dealer Lic. D 7340

PURVIS FLACK
TANDEM DAYS
If you're looking for a top quality R.V. on tandems, you should see these fine units.
74 TERRY, 30' (new) a real beauty. $6950. You save $445.
73 SCAMPER, 20½', like new. $4295. This year's price $5435.
72 GOLDEN NUGGET, 21', with air conditioner. $4395.
VAN CONVERSION
69 VW. $2550.

PURVIS FLACK
Trailer Sales and Service
1080 Goldstream Ave., in Langford
478-8377
Open evenings
D.L. 6909

LAYTON
WEEK-N-DER
COUNTRY SQUIRE
GEM TOPS
DROP IN AND SEE the new WEEK-N-DERS 8 ft., 9 ft., 11 ft.
also the new IMPORT MODELS
SPECIAL
'68 GALAXIE Import camper, stove, ice-box, furnace $1095

Trailer Rentals
BOOK NOW. VACATION at SHAWNIGAN LAKE MOUNTAIN VIEW TRAILER PARK. In a new 22' COUNTRY SQUIRE. Trailer equipped with toilet, tub, fridge, furnace, hot water, awning and table. The use of the playground, swimming, fishing, golf, close at hand. Per week $140.

BOOK NOW for your VACATION at "RIVER BEND" Trailer Park in PARKSVILLE, B.C., in a new 19 ft. COUNTRY SQUIRE — self-contained, starting at $124 PER WEEK.

Dominion Motors
1703 BLANSHARD ST.
(across from Hudson's Bay Parking Lot) VICTORIA, B.C.
383-5012 Dir. No. D-5536

FENNELL'S TRAILER SUPPLIES
Parts — Propane — Repairs
Profiled Aluminum
GALAXIE CAMPERS
SPORTSMAN CANOPIES
Summer Hours
Open 7 days a week
6459 Pat Bay Hwy: 652-2511

QUALITY!
PARKLANE CAMPERS
PARKLANE TENT TRAILERS
READY TO GO!
REG MIDGLEY Motors Ltd.
736 Cloverdale 385-8756
Dealer Lic. D-5383

GLENDETTE TRAILER, SLEEPS 5, stove, oven, icebox, water tank and pressure water, propane gas and electric wiring, curtains and seat covers, stabilizers, newly tested. $1090. 592-3957.

19 FT. FLURY MOTORHOMES, compact, strong, warm and cool, self contained. Priced right. Jackson's, 974 Goldstream, Hwy 1-A, D-6000.

1963 GMC ½-TON AND CAMPER, nice condition, $1595. B. Madsen Motors, 2691 Sooke Rd., 478-5011, D-5026.

13' TRAVEL TRAILER. IMMACULate, sleeps up to 6. See at Thetis Lake Campgrounds at Manager's office.

20-FT. TRAVELAIRE TRAILER, shower, toilet, sink, stove with oven, fridge, heater, sleeps 6, like new condition. $3500. 383-4836.

16' GLENDETTE TRAVEL trailer, sink, oven, fridge, good condition, offers. 479-4727.

LARGE CAMPER, SLEEPS 6. Fully equipped and insured. 478-9119.

NEW 8'9" CUSTOM DELUXE Camper, side dinette, 3-way fridge, etc., $2,250. 478-2483.

13-FT. GLENELLE TRAILER, sleeps 6, stove, ice box, good condition. 479-3751.

8-FT. CAMPER, SIDE DINETTE, sleeps four, suitable for half ton. Phone 656-5111.

1971 VOLKSWAGEN CAMPER. See corner Bay at Government, Pacific 66.

8' CAMPER, SINK, STOVE, water tank, $575. 384-3239.

1966 19' TRAVELAIRE, $2,500. 479-8176.

HARDTOP TRAILER FOR RENT, $45 per week. Phone 386-7302.

FOR RENT HARD TOP TENT trailer, 478-4602 after 5 p.m.

168 CAMPERS, TRAILERS AND MOTOR HOMES

S. J. PEDEN LTD.
your
VANGUARD DEALER
See the complete line of Vanguard recreational vehicles
VANGUARD
—CAMPERS
—TRAILERS
—MOTORHOMES
—5th WHEELS
—CANOPY TOPS
—VAN CONVERSIONS

OKANAGAN IMPORT CAMPERS
fit Mazda, Courier, Datsun, Toyota trucks.

TRADE-INS
'69 VANGUARD 8' 6" side dinette $1395
8 Ft. CARGO door canopy $395
67 SCAMPER 10 Ft. Camper, toilet, oven, furnace jacks $2095
72 VANGUARD 13 Ft. Trailer, toilet, battery and brakes $1995
'69 10' Okanagan, furnace, jacks, oven, toilet $1895
'72 Buccaneer, fits import $795

VAN TOPS
Yes, we supply and install fibreglass van tops.

CAMPER RENTALS
If you have a truck and require a camper reserve now!

PARTS AND ACCESSORIES
If you're building a camper, trailer, or boat, or converting a van or just modifying what you have be sure to see our large assortment of SINKS, FRIDGES, ICE BOXES, INSULATION, HOT PLATES, ROOF VENTS, WINDOWS, SPRUCE FRAMING PANELLING, TOILETS, LIGHT FIXTURES, HEATERS, WATER TANKS, TABLE LEGS and many, many other useful items.

OPEN 8:00-5:00, Mon.-Sat.
UNIT SALES LOT OPEN TILL 9:00 THURS. AND FRI.

S. J. PEDEN LTD.
DL 7338
2855 Quesnel St.
386-3464

BENDIX CENTURION Motorhomes
ARISTOCRAT Trailers
Campers
Trav-L-Mate

1974 CENTURION 19' motorhome. Air conditioning, many extras, fully self-contained.
WAS $12,950 NOW $11,950

HORWOOD MAZDA
385-1451
Johnson and Blanshard
DEALERS LIC. D-7222

LUCKY 13 DAYS
at
PURVIS FLACK
Here's your chance to get a 1974 13' TERRY at a saving of $130. The manufacturer duplicated an order. We're overstocked and you benefit. These 13' TERRYS sleep 4, have stove, oven, ice box, twin tanks, battery package, and are full CSA certified.
Regular price $2259.00
WHILE THEY LAST $2129.00

PURVIS FLACK
TRAILER SALES AND SERVICE
1080 GOLDSTREAM AVE.
IN LANGFORD
478-8377
Open evenings Mon. through Fri.
DL 6909

WINNEBAGO
MOTORHOMES
TRUCK CANOPIES FROM $349
13 and 16 Ft.
WINNEBAGO TRAVEL TRAILERS

CORNELL CHEV.-OLDS
3050 Douglas 385-5777
Dealer Lic. D-5388

8½' FLEETCRAFT CAMPER, new, fully equipped, 4-burner stove, oven, 3-way fridge, furnace, double sink, $2800. (34-Ton '74 G.M.C. available). 479-2734, 9-12 a.m., 5-7 p.m.

1972 — 17-FT. ALJO TRAILER, with 3-burner stove, oven, 3-way fridge, toilet, sleeps 6, includes hitch and trans cooler. As new, $2600 firm. 652-3739.

72 ECONOLINE VAN CAMPER, fiberglass top, 3-way fridge, stove, and furnace, V-8 automatic, power steering, $6250. 386-2020.

FOR RENT—13 FT. EEE TRAVEL Trailer, self-contained, sleeps 4 adults. $50 a week. Phone after 6 p.m. 642-5177 Sooke.

1973 FORD MINI-HOME, LOW mileage, V-8 standard transmission, equipped with fridge, stove, and sink. 656-6191.

MUST SELL 1966 SUNNYSIDE Camper, factory built, all accessories, highest offer taken. Between 5-8 p.m. 386-0682.

17' TRAVEL TRAILER, propane fridge and stove, toilet, sleeps 6, $995. 478-2766.

WANTED 8½ OR 10' CAMPER, preferably Vanguard with back dinette. 479-7324.

72 BOLER, AS NEW. 1269 TATersal after 5 p.m.

13, 14, AND 15' TRAILER, DAY, week or month. 384-4818.

3 BED TENT TRAILER, HARD top, $600. Call 477-1084.

8½' HOME-BUILT CAMPER AND Hi-Jacker jacks, $900. 478-2743.

168 CAMPERS, TRAILERS AND MOTOR HOMES

V. W. CAMPER DELUXE
1970, 4-cylinder, 4-speed, sink, fridge, gas heater, radio, etc. $4,300 or offers. 382-2355.

SOFT TOP TENT TRAILER, new condition. Sleeps 6. Also 2 room cottage tent. 385-1112 after 5.

HARD-TOP TENT TRAILER, sleeps 4, $200. 656-4330 after 5:00 p.m.

1973 DODGE MAXI-VAN WITH Westerval fibreglas top, sleeps 5, $7,500. 592-7685.

WANTED— UTILITY TRAILER with 14" or 15" wheels, with or without box. 388-6186.

169 MOBILE HOMES AND PARKS

BOB'S
MOBILE HOMES LTD.
25 Crease
CLEARING
Hardtop Campers
Some good buys in used units
Trailers and Campers
Have 2 spaces available for 27' HOLIDAIRE 28'6" TIMBERLINE
Holidaire — Travelaire FIFTH WHEELS
Nomad trailers 14' to 25'
MARLETTE-GLENDALE mobile homes approved for private lots
386-3623 D7457 478-4979

Happy Valley HOMES LIMITED
Dealer's No. D-1837
2681 Sooke Road
478-8303
—Park space available with all purchases
—Choice of 4 different park locations
—Good variety of stock selection

TRIANGLE HOMES LTD.
compare before you buy!
LEADER by Bendix
PYRAMID products
KNIGHT-SCHMIDT IND.
2435 Trans-Canada 478-1774
D-2360

TOTE-EM Trailer Sales
12x68 Safeway 'CANADIANNA' 2-bedroom, utility room, plus private dining room. If you have a space here is tremendous value. PHONE 384-8791
Dir. Lic. No. 25094

ONLY $16,000 CAN MOVE YOU into a 12x66 1974 Homco Embassy mobile home. Situated on beautiful Florence Lake in Langford in a modern trailer park. Hooked up to sewer and water, 3 bedrooms, fully furnished, 4 new appliances, wall-to-wall shag in living room and master bedroom. Already skirted with quality cedar siding. 388-5317 after 5 p.m.

FAMILY PARK
New 12'x68' 3-bedroom Kentwood. Still time to choose furniture and carpets. Try your low down payment. Phone Vancouver collect to Mr. Kane or Mr. Smith at 588-0455. D.25043

2 BY 6 HOMCO AMBASSADOR, 3 bedroom, 2 bathroom, 5 appliances included, unfurnished, sun porch and workshop, excellent lot. Adults only. $12,500. 478-6368.

DOUBLE-WIDE MOBILE HOME, 24'x50'. 3-bedroom, washer-dryer. 2 years old. $19,000. 385-0323 daytime, or 384-9863 evenings.

12X70 FLEETWOOD MOBILE Home, 3 bedrooms, in Spectacle Lake Trailer Park. 743-2983.

178 SUMMER RESORTS

THREE-BEDROOM COTTAGE, ramp and boat, Cowichan Lake, $125.00 weekly. 656-6157.

ONE FURNISHED CABIN ON Shawnigan Lake. Weekly-monthly rental available. 479-2207.

COTTAGE AND 2-BEDROOM unit on Cowichan Lake. 745-6223.

CABIN TO RENT, $40.00 PER week, Otter Point. 656-3312.

181 TOURIST ACCOMMODATION

2-BEDROOM SUITE AVAILABLE for 2 weeks, July 1. Phone 592-9679.

185 CONVALESCENT AND REST HOMES

FAIRFIELD HOMEY REST-home, one semi-private room, one private room for lady needing care. Reasonable rate. Excellent meals. Tray service in room. Laundry. Hairset. Welcome to visit. 384-1750.

DOUBLE OR SINGLE ROOM IN small quiet house near park and sea. 385-4632.

190 ROOM AND BOARD

SHEFFIELD MANOR, BRIGHT sunny room available for senior citizen. Reasonable rates, excellent meals, and home care. 383-1352.

NEAR BUSES AND BEACH IN Cadboro Bay for July and August. $130 per month. 477-8505.

ROOM AND BOARD, 5 MINUTES from town. Phone 386-8520.

ROOM AND BOARD, 5 MINUTES from town. Phobne 386-8520.

193 ROOMS TO RENT

QUIET HOME NEAR VICTORIA General Hospital, with kitchen privileges, working or retired man only. No drinking. Phone after 5 p.m. 383-6506.

LARGE BRIGHT FURNISHED room, Wall-to-wall. Kitchen facilities. Female preferred. 383-2631 after 5 p.m.

WOMAN TO SHARE ACCOMMODations or 1 room to rent. $20 a month. Lakehill area. 384-0865.

FURNISHED, WARM, QUIET, cablevision, kitchenette, $100. 598-6858 or 658-5479.

WILLING TO SHARE OLDER house, private bedroom. Share all else. Phone 5-6 p.m. only, 384-9064.

MATURE NURSE WISHES LADY to share my home. 384-6228.

197 HOUSEKEEPING TO RENT

GORGE RD. FURNISHED ROOM, quiet, clean, fridge, hot plate, all found, middle-aged businessman only, $67.50. 388-9490.

RICHMOND, SOUTH OF OAK Bay Ave. Furnished room with kitchenette. Working girl preferred. 592-3091.

CLOSE TO DOWNTOWN, SINGLE room, cooking facilities, utilities included. $55. 478-1913.

FURNISHED ROOM, 1 BLOCK from Jubilee, share kitchen, bath, cable TV, ladies. 382-6479 after 4.

LARGE DOUBLE ROOM FOR men. All utilities included. Near University. 477-5650.

LARGE WELL FURNISHED, kitchen, mature man, $79. 3071 Washington Ave. 386-0204.

WELL-FURNISHED, FRONT, main-floor room. Lady pensioner. $65. Washington Ave. 479-6955.

LIGHT HOUSEKEEPING ROOM, $60 per month. 2923 Quadra. Phone 386-3756.

CLOSE TO DOWNTOWN. AVAILable immediately. Lady only. Phone 383-5761.

FURNISHED HOUSEKEEPING with verandah, central location. $65. 383-6926.

197 HOUSEKEEPING TO RENT

JUBILEE AREA, PRIVATE ENrance, fridge, stove, T.V., share bath, quiet mature working person, $65. 592-1073.

RITZ HOTEL
710 Fort St. 383-1021

200 APARTMENTS TO RENT UNFURNISHED

BROWN ROS. on LANSHARD
385-8771 (ANYTIME)

BACHELOR SUITES
$ 77—ALKAZAR MANSIONS (mature adults only), 1206 Fairfield. Vacant.
$ 90—146 CLARENCE St. (mature adults only. Vacant.
$118—GARRIAGE HOUSE, 1020 Burdett, W-W carpet. August 1.
$140—LORD ESSEX, 240 Simcoe, W-W carpet. Vacant.

ONE-BEDROOM SUITES
$145—ANTRIM COURT, 2310 Quadra Street, W-W carpet. August 1.
$130—LORD NELSON, 1615 Belmont, H-W floors. August 1.
$140—SIERRA VILLA, 547 Niagara, W-W carpet. August 1.
$145—CALINA APTS., 1750 Chambers, W-W carpet. August 1.
$164—LORD ESSEX, 240 Simcoe, W-W carpet. August 1.

TWO-BEDROOM SUITES
$160—2622 Quadra Street, H-W floors. August 1.
$189—DON QUADRA, 3244 Quadra, W-W carpet. August 1.

CONDOMINIUMS
$300—1450 Beach Drive, one-bedroom suite. Vacant.
$400—1420 Beach Drive, two-bedroom suite. Vacant.
$225—10046 5th Street, two-bedroom suite (Sidney). July 15.

HOUSES
$295—3-bedroom with bachelor suite in basement. Vacant. 614 Fernhill, Oakwood Court.

Park Pacific
THE SEAPORT
Finely appointed suites located on the waterfront at Victoria's gateway to the Pacific across from the breakwater. For the most discriminating. A prestige address, all appointments tastefully carried out.
1 bedroom, view suite, July 1st, $380.
2 bedroom, very large, de luxe suite, July 1st, $255.
—Two courteous resident managers and wives to assist with your move in and care for your every need.
—No children or pets, mature adults, please. For further information call: Mr. H. Lipp, 383-2225.

THE LORD HARLEY
3220 Quadra St.
Only a few top quality suites left. Large architect designed suites, with all amenities.
2 bedroom, approx. 1,000 sq. ft. $255
2 bedroom, 1½ bath $260
Mature young adults are welcome. Sorry no pets. Call our courteous resident manager Mr. L. Salon 386-3711 Suite No. 106 or Mr. H. Lipp, Property Manager 383-2225.

THE SHALAMAR
2644 Prior (off Hillside)
1 bedroom available July 1st. $160. Call Res. Mgr. for appointment to view 388-6930.
Adults only — No pets.
TUDOR ESTATES
2030 Douglas St.
382-2721

VISTA ROYALE
1345 PANDORA AVE.
Beautiful suites in new block. Only a few 2-bedroom suites left. Sorry — no children, no pets. Phone resident caretaker, 382-7493.

VISTA ROYALE
1345 PANDORA AVE.
Beautiful suites in new block. Only a few 2-bedroom suites left. Sorry — no children, no pets. Phone resident caretaker, 382-7493.

MAPLEWOOD GREENS
3255 COOK ST.
1-bedroom, $159. Available now.
Includes indoor swimming pool, sauna, billiard room. Resident Manager, 383-9757.

VERMAY MANOR
843 CRAIGFLOWER
2 bedroom suite, No. 301. $190 per month. Immediate occupancy, mature adults, no pets, controlled entrance, sauna, resident caretaker. 384-5132, 384-8391.

1939 LEE, HALF BLOCK FROM Jubilee. Same street as Eric Martin Institute. Mature adults only. Very large suite next door to shopping centre. Therapeutic pool and sauna. Apply resident manager, 598-6362.

TWIN HOLLY APARTMENTS, 476 Lampson Street. Large 2-bedroom, suitable for working or retired couple. Heat, hot water, cablevision and parking included in rent. $177. 385-0215 or 478-1509.

2-BEDROOM CONDOMINIUM, swimming pool, Burnside and Tillicum. Children welcome. No pets. Available August 1. Rent $210. 478-7439.

FAIRFIELD, 1 BEDROOM ground floor, $148. Covered parking included. Suitable for older couple. No pets. Available August 1. 385-4665.

AVAILABLE AUGUST 1. NEW 1 and 2-bedroom suites. Pool, sauna, games room and parking facilities. Sorry no children or pets. West Coast Management, 382-3721.

CARNARVON MANOR, 1243 BAY. 1-bedroom $170, 2 bedrooms and den, $200. 3-bedroom, $225. Pool and sauna. Adults only. No pets. 382-1202.

CENTRAL PARK LOCATION, TO be ready August 1st. 1 bedroom, living room, kitchen, bath, with separate entrance. $130. 386-1968.

BUNGALOW COURT. 2-BEDroom, private entrances, available July and August. 383-0953, 419 Cook St.

YOUNG MAN WISHES TO share 2-bedroom apartment for 1 month starting July 1. $65. Call Ron, 382-2896.

LARGE SUITE, 3 ROOMS AND bath, separate entrance, Pandora Ave. 5 blocks from City Hall. $85 a month. 382-3775.

1 BACHELOR SUITE, $80 month. 1-bedroom suite, $95 month. Available right now. 384-2772.

BEACON HILL, NEAR WAterfront, bachelor apartment available immediately. All facilities included. $125. 598-4971, evenings.

CAMELOT APARTMENTS
Two bedroom suite, $128.00. Adult building, no pets. 3820 Shelbourne Street. 477-4320.

1-BEDROOM APARTMENT IN James Bay, available July 6. $140. 383-3042.

COLUMBIA APARTMENTS, 850 Admirals, one bedroom, August 1st. $130. 382-5811 or 388-7651.

ONE BEDROOM SUITE FOR REsponsible working persons, $125. No bills, no pets. 383-7789.

2-BEDROOM SUITE, MAIN floor, James Bay, $225 plus utilities. August 1. 386-6925 eves.

HAVE YOU EVER THOUGHT OF sharing a house? Fantastic life style. Check it out. 592-9269.

2 BEDROOM SUITE, AVAILABLE now. Adults only. 385-3257.

VACANT 1 BEDROOM, HARDwood floors. $142. 2546 Quadra St.

SMALL, 3-ROOM SUITE, ESQUImalt, $110. 384-7285.

200 APARTMENTS TO RENT UNFURNISHED

Chateau Victoria
740 Burdette Ave.
NOW RENTING!
Victoria's newest downtown residential and commercial complex. Breathtaking panoramic views of the city, sea and mtns. Superior fire and sound-proofing, wall-to-wall carpets, drapes, balconies, colored appliances. Desk clerk on duty 24 hrs. "Parrot House" roof top restaurant. Covered parking.
1 bdrm. suites $174-$220
2-bdrm. penthses from $425
INFORMATION: CALL 382-4221

HORIZON
1576 Midgard
At Shelbourne
45 luxury suites, opening July 1.
1-bedroom from $165 and up.
2-bedroom from $205 and up.
2-bedroom and den, $215 and up.
Featuring
Controlled entrance, shag carpeting, drapes, coloured appliances, wallpaper in bathroom, view of mountains, ample parking, close to bus and shopping centres. Adults. Sorry no pets.
To view contact Res. manager Mr. or Mrs. Craft, Suite 201.

NOW RENTING
VERINDA PLACE APTS.
2639 Fifth St.
Open: 2-8 p.m. Daily
Bachelor Suites from $129
One Bedrooms from $169
Two Bedrooms from $209
P. R. BROWN AND SONS LIMITED
762 Fort Street
Ph. 385-3435

HARBOUR TOWERS
A full facility 12-storey building
—hotel and related services
—quality restaurant dining room with room service
—swimming pool
—hydrotherapy pool and sauna
—underground parking
—24-hour staff
—wall-to-wall carpets and balconies.
BACHELOR, AUG. 1st, $165

LUXURY APPOINTED PENTHOUSES
—Sweeping views, 1,300—1,400 sq. ft.
—Wall-to-Wall carpets
—Brick feature wall with electric fireplace
—2 Bedrooms, den area, 2 baths
—Formal living, dining room
—Free hydro, free parking
Penthouses from $500
PRESTIGE OFFICE SPACE AVAILABLE
For further information and courteous service please contact Harbour Towers, 385-2405.

NEW 94 SUITE APARTMENT
ELDON PLACE
Eldon Place and Burnside Road (near Woolco)
1, 2 and 3-bedroom suites, featuring indoor heated swimming pool, sauna swirl pool and many other amenities.
Mature adults only, no pets.
Call Muriel or Del Delahunt, 386-0614.

MORNINGSIDE WEST
(Larchwood and Laval)
3-bedroom Town homes featuring 2 and 3 bathrooms, full basement, low cost auto-oil heat, wall-to-wall carpeting, drapes, fridge, range, washer-drier, fireplace, 1220 and 1281 sq. ft. Byron Price and Associates Ltd., 385-2458.

201 APARTMENTS TO RENT FURNISHED

THE ROYAL SCOT
425 QUEBEC ST. 385-3543
This new apartment bldg. offers: Fully furnished 1 BR suites — Color TV, shag carpets, linen, dishes, laundry facilities, indoor pool, whirlpool, sauna, games room, underground parking.
OCEAN PROP. MANAGEMENT

SMALL FURNISHED BASEMENT suite in private home. Dishes, linen, heat, hydro, telephone and cablevision, washing facilities in washer. Private entrance. Must share washroom. $98.00 per month. 383-1381.

CLEAN, FURNISHED SUITE with shower, in Sidney, suitable quiet lady or gentleman with references. 656-4898.

BACHELOR SUITE, AVAILABLE immediately, also bachelor suite for August 1. Two references required. 1158 Yates St.

BEDSITTING ROOM, PRIVATE bath, gentleman, non-smoker, non-drinker, $125. Utilities paid, 477-3156.

ATTRACTIVE BACHELOR suite, walking distance downtown. See Manager, 1030 Linden Ave.

THREE-ROOM SUITE, MAIN floor, self-contained, Fort Street, $150.00. 477-2853.

COOK AND BAY, BACHELOR suite, $90. Elderly person preferred. 383-1840.

WANTED YOUNG MAN IN MID-20's to share 2-bedroom apartment with same. 382-6461, late evening.

202 APARTMENT FURNITURE TO RENT

Three Rooms from $30 per month
STANDARD FURNITURE
382-5111
Immediate Delivery

203 APARTMENTS WANTED

SUITE FOR SECRETARY, REFerences. Close in. Reasonable. 386-8067 after 6 p.m., please.

UNFURNISHED BACHELOR suite for adult lady. Phone 382-8625 evenings.

WANTED TO RENT IMMEDIately 1 or 2-bedroom suite, have child, will pay $130. call 478-3131.

SMALL HOUSE OR APARTMENT wanted, near Cadboro Bay and University. 592-9265.

STUDIO FOR CLASSICAL MUSIcian to practice, 382-9413.

203 APARTMENTS WANTED

QUIET LIVING OLDER COUPLE, non-drinkers or smokers, would like to rent and look after furnished small home or apartment for month of August and September. Phone 598-1293.

RESPONSIBLE WORKING COUple with baby require 2-bedroom, character suite, August 11. Fireplace and view preferred. $225-$250. 385-5878 after 6 p.m.

QUIET BUSINESSMAN, ENglish, requires an apartment, preferrably 2-bedroom with separate entrance, in Fairfield or Oak Bay. 384-2837.

QUIET BUSINESSMAN, REquires apartment, preferably 2 bedroom in a private house, with separate entrance. Fairfield or Oak Bay area. 384-3827.

YOUNG WORKING COUPLE DEsire self-contained one bedroom apartment in older home or apartment. $115.00-$150.00. 386-2793 after 5:00.

WANTED BY RESPONSIBLE young woman, bachelor apartment with parking, in a good area, August 1st. 592-3304.

NEEDED BY JULY 5. BACHElor or 1-bedroom apartment. Prefer older home, but desperate. Single working man. 658-8040.

QUIET LADY, 65, UNFURnished modern bachelor, vicinity Beacon Hill Park. Rent $130-$140. 385-8688.

MATURE WORKING STUDENT desires housekeeping room or bachelor suite close to University. References available. 598-6796.

NEEDED—URGENTLY, 2-BEDroom, allowing small dog, by two working girls. Phone 382-8510 after 5:00 p.m.

206 DUPLEXES TO RENT

ESQUIMALT—2 BDRM. DUPLEX, LR. Kit with frig and stove, 4-pce. bath, W and D, full basement, drive-in garage. $230 P.M. and 2-bdrm. duplex, LR, dining room, W-W, electric heat, 4-pce. bath, no basement. $210 P.M. J. A. Henderson Realty Ltd., 385-9741, 9 to 5 p.m. only.

OAK BAY AVENUE
2 or 3 bedroom upper duplex. Heat, water, fridge and range included. $195. Available August 1. Days, 598-3913. After 6 p.m. 477-9385.

OFF JACKLIN ROAD, NEAR Belmont school, new 3 bedrooms, 2 bathrooms, oak floor, stove and fridge, full basement. Compact family, allow 2 children. 478-5260 and 478-2225.

DUPLEX 1-BEDROOM, UPstairs, fridge and stove, wall-to-wall, utilities included. $200. Available immediately. 384-7910, 1209 Yukon.

GORGE WATERFRONT, 2 BEDrooms, large kitchen, dining room, living room with fireplace, $250. Adults, no pets. Available immediately, 384-1596, or 382-6055

SIDE BY SIDE, NEW DUPLEX, 2-bedroom, wall-to-wall, fridge and stove in, $200 per mo. 209 Raynor Ave.

COLWOOD AREA, LOWER 2-bedroom, $225. Plus ½ utilities. Fridge, stove, drapes. Available immediately. 478-5695.

FURNISHED LARGE, LOWER duplex, 1145 Fort Street, one child welcome. No pets. Rent $170. Available July 10. Phone 477-4730.

2-BEDROOM DUPLEX, $190 PER month. Available immediately. 386-1509.

LANGFORD, 2 BEDROOM. Stove and fridge. No pets. $150. 478-3473.

2-BEDROOM OLDER STOVE, fridge and carpet. $130. 479-2820.

210 HOUSES TO RENT UNFURNISHED

15-MONTH-OLD HOME, $335 PER month, 1-year lease, 3 bedrooms, 2 fireplaces, appliances included. Goldstream area. References required. No pets. Available August 1. First and last month rent in advance. Phone 478-4874.

OLDER COUPLE WANTED AS tenants of beautiful main floor of new two-bedroom house in quiet Sidney area. Large yard with garden and deck. Utilities included. $250 per month. 656-5829, after 6 p.m.

DELUXE 3-BEDROOM TOWNhouse, kitchen, living room, separate dining room. Laundry room, 1½ baths, rumpus room, ½ basement. 4 appliances. Available in August. $300. No pets. 384-3948.

LARGE, OLDER STYLE, 3-BEDroom home in top condition. Separate garage, large lot, handy location. $250 o.m. Mr. James or Mr. Don Munro. Available July 16. Victoria Realty Ltd., 386-3585.

ELDERLY COUPLE TO RENT comfortable home in quiet and friendly neighborhood near the Gorge. $185 per month. Phone 388-4044.

BRAND-NEW, EXTRA LARGE, 2-bedroom house, near Colwood Golf Course. Immediate occupancy. No pets, references required. 386-9268.

CHOICE 2-3 BEDROOM BUNGAlow, near Beacon hill park. Garage, lovely garden, available now. $300 per month. 592-4410.

ELK LAKE, LARGE 3-BEDROOM house, with out-buildings, limited lease, references required. $275. 479-4260.

3-BEDROOM HOUSE FOR RENT, Sidney area. $225 per month. Call between 8 a.m. and 5 p.m. 478-1701.

AVAILABLE NOW. 3-BEDROOM house, wall to wall carpet, near school and shopping centre. Phone 382-3654.

LIKE NEW, 2 BEDROOMS, FOR senior couple, abstainers, no pets. Harriet near Gorge, garden care, $200. 383-4753.

5-BEDROOM HOUSE FOR RENT, $400 per month. Call after 7 p.m., 383-9414.

BIG CLEAN 4 BEDROOM house, suitable for a large family. After 6, 234 Edward.

LARGE FIVE BEDROOM HOUSE on a large lot in Brentwood Bay area. 642-3421.

LANGFORD. 1-BEDROOM COTtage. Quiet person only. $100. 478-3473.

3-BEDROOM HOME, WALL-TOwall. References. Victoria Press Box 831.

2 BEDROOMS, 1 CHILD ONLY, no pets, $250. 3235 Shelbourne. 658-5479.

2 BEDROOMS, DINING ROOM, living room and kitchen. 477-4247.

6 ROOMS, BATH, OIL FURNACE, electric range and fridge. 386-2069.

2-BEDROOM HOUSE, $200 PER month. 3138 Harriet. 7-9 p.m.

1 BEDROOM COTTAGE. $140 per month. 3135 Daven. 7-9 p.m.

211 HOUSES TO RENT FURNISHED

BEAUTIFUL HOME WITH ocean view in Gordon Head, near University, three bedrooms, adults only, no pets, references, available August 1st, rental $250.00 per month. For interview phone H. Grant at 592-1687.

FULLY FURNISHED EXECUtive home in Gordon Head, close to beach and university. Available for 1 year effective Sept. 1. 382-8992.

ESQUIMALT, 2-BEDROOM, adult family only. No pets. Water and cablevision included. References. Available to Dec. 1. 383-4241.

HOUSE IN COLWOOD, AUGUST 15 to September 15 while owners on holiday. Older couple preferred. Very reasonable. 478-4309 after 4:30.

TWO-ROOM MODERN HOUSE, furnished, lakefront, private beach, Cowichan Lake. $200 month. Youbou, 745-3531.

ONE FURNISHED CABIN ON LAkefront, 325 per mo. 479-2207.

212 HOUSES WANTED TO RENT

URGENTLY NEEDED BY JULY 1st, 3-bedroom house or duplex, preferably Langford or Colwood area. 384-4964.

TWO-BEDROOM HOUSE OR DUplex, Oak Bay or Gordon Head, needed by August 1st. Single professional woman. 592-4543.

RESPONSIBLE WORKING COUple, teachers, required 2-bedroom house, or duplex by July 31. 383-7096.

MONTEREY SCHOOL AREA 3 or 4-bedroom home. Small family. Aug. 1 or Sept. 1. 1-year lease or more. references. 598-1480.

ON PENINSULA, 2- OR 3-BEDroom house with basement. Preferrably with acreage. References. Phone 656-1348.

RELIABLE TENANTS WISH 2 OR 3-bedroom duplex or house, 2 children and long term occupancy. 382-1961.

212 HOUSES WANTED TO RENT

MATURE TEACHER AND STUDent wish reasonably priced house or duplex in Saanich or Cordova Bay area, willing to accept one well-mannered, short-haired dog and one fastidious cat. References supplied. Phone 477-6911, Local 728, Katie.

TEACHER, FAMILY, TRAINED dog, requires 2-3 bedroom home, reasonable bus distance University, from August 1, reliable, good references, will lease. Enjoy gardening. Approx. $180 per month. E. K. Clamp, Onoway, Alberta, phone 403-932-5367 evenings.

ZELLER'S ASSOCIATE MANAGer recently transferred here requires 3-bedroom duplex or house, in the Gordon Head, Shelbourne, or Hillside area. Approximately $230. Will keep in excellent condition inside and out. Excellent references. Phone Zeller's at 386-2141.

YOUNG MARRIED COUPLE with 4-month-old child would like small, 2 bedroom house or duplex for around $150 per month. Don't mind doing repairs. Have references. 385-4917.

WANTED SEPTEMBER 1, small 2-bedroom house, quiet country setting preferred, within reasonable commuting distance from Victoria. Reliable tenants, references available. 477-5186.

GOT A PLACE TO RENT? YOU no longer need to advertise. We need all kinds of accommodation in all areas and all price ranges. And there's no cost to you. For further information, phone 386-0786.

CHRISTIAN COUPLE WITH young child wish to rent 2, 3-bedroom house or duplex up to $250 in James Bay, Gonzales or Fairfield area. Phone after 8 p.m., 383-3983.

REQUIRED IMMEDIATELY, 4-bedroom house, close to water or country, willing to lease. References on request. 382-4575 between 1:00 p.m. and 7:00 p.m.

REQUIRED IMMEDIATELY, 4-bedroom house, close to water or country, willing to lease. References on request. 382-4575 after 5 p.m.

RESPONSIBLE COUPLE WITH baby need 2-bedroom home. Happy to do gardening, maintenance or repair. Lease considered. 477-3516.

STABLE YOUNG FAMILY REquires house to rent. 2 or more bedrooms, home will be respectably maintained. 386-6891.

URGENTLY NEEDED, SMALL house or duplex for couple. Will do repairs. Close in and reasonable. 385-9990.

WANTED, THREE BEDROOM house, near Elementary school. Call collect in the evenings, 274-2606; weekdays 9-4:40, 385-0911.

RESPONSIBLE WORKING COUple need 2-bedroom house up to $190. Phone after 7:00 p.m., 384-4014.

FOR AUGUST 1, RELIABLE young working couple require cottage or similar in peninsula area. Phone 388-7946 after 6 p.m.

URGENTLY NEEDED BY August 1st, three-bedroom, basement house, responsible young family. 479-3020 or 598-6657.

2 NURSES WOULD LIKE TO rent 2-bedroom house, good references, phone 477-1531.

215 HALLS, WAREHOUSES, STORES AND OFFICES TO RENT

Montreal Trust
PROPERTY MANAGEMENT
a complete service
Rentals-Leasing-Consulting
1057 Fort street 386-2111

OFFICE SPACE
2610 Douglas
Ground floor
1,000 sq. ft. at $270.80 p.m.

DOCTORS
We have space available near Jubilee Hospital at OLD RATES. We design the space to your requirements. Good parking, you will like this area.
HATLEY HOLDINGS LTD.
385-5911

PRIME WAREHOUSE AND OFFICE SPACE FOR LEASE
New building in Woolco area, with road access in all directions. 12'x14' O.H. doors. Tel. 477-4578

OFFICE SPACE
1-bedroom apartment, approximately 580 sq. ft. suitable for office use, please call Mr. Richardson, 382-4221, Chateau Victoria.

MODERN OFFICE OF 600 SQ. ft. available immediately, Esquimalt area. Rent $125 per month, includes heat and light. Larger area also available. Call Mr. Anderson 382-2721 or 477-4985.

MEDICAL-DENTAL OR GENERal office space for rent. New building with new view and parking, up to 3,000 sq. ft. 939 Esquimalt Rd., 383-2442.

1,000 SQ. FT.
Office or retail in Jubilee Centre, Fort and Richmond. Plenty of parking. Air conditioning. Available August 1st. 384-5324.

NEW 3,000 SQ. FT.
Office or any type of business. Good parking, Hillside and Quadra area. Available August 1st. 384-5324.

WANTED — LONG TERM BASIS. indoor space for 10 cars. Must have heat, water, electricity. Location not important. Reply to Victoria Press, Box 830.

2500 SQ. FT. COMMERCIAL space available August. Ideal for offices, restaurant, neighborhood pub, etc. 382-0878.

FOR LEASE, LANGFORD. 1000 Goldstream, new office space, 3700 sq. ft. store space, two openings 720 and 900 sq. ft. 477-4925.

OFFICE TO RENT. 15X15, IN ESquimalt, $100 per month. Inquire 802 Esquimalt Rd.

WANTED TO RENT: SMALL store in Oak Bay-Saanich area. Apply Victoria Press, Box 804.

OFFICE SPACE FOR LEASE IN new Gorge shopping centre. Air conditioned. Phone 388-5812.

DOWNTOWN OFFICE FOR rent, $50. 1322 Blanshard, Kent Apartments. 384-6511.

233 MORTGAGE LOANS AND INSURANCE

1ST — 2ND — 3RD MORTGAGE LOANS
NO BONUS
NO DISCOUNT
NO HIDDEN CHARGES
Examples

Borrow	Pay Monthly
$ 2,500	$ 37.00
$ 5,000	$ 74.00
$10,000	$148.00
$15,000	$222.00

15-year ammort. — 5-year term
No amounts too small or too large
Highest prices paid for existing mortgages or agreements
Interviews in the privacy of your home
Money immediately available
W. A. (Bill) Hodgson
385-4528 385-2458
24 Hour Service
Byron Price and Associates Ltd.

SECOND MORTGAGE MONEY FOR COMMERCIAL REVENUE PROPERTIES
$50,000 MINIMUM
16.5%
PROMPT SERVICE
PHONE D. M. MacKILLOP, 384-0308
C. N. MONTAGUE CO. LTD. 384-9318
NEW LOW RATE
All the money you need, 2nd mortgages. R. Geddes, Principal Properties Ltd. Days 477-9514, eves., 477-6430.

233 MORTGAGE LOANS AND INSURANCE

We Specialize in FINANCING LAND DEVELOPMENT
APT. SITES
ACREAGE OR SHORT TERM HOLDINGS
1st or 2nd MORTGAGE LOANS
ANYWHERE IN B.C.
CASH VALUATIONS ON EXISTING MORTGAGES OR AGREEMENTS GIVEN WITHOUT OBLIGATION.
COURTESY TO FELLOW BROKERS
PHONE COLLECT TO L. THOMAS
(OFFICE) 384-7128 (RES.) 478-1729
Douglas Hawkes Ltd.
990 Blanshard St.

SECOND MORTGAGES
Rates as low as 14.98 Per Cent
—Simple Interest
—Cash available now
—Up to $10,000
—No bonuses or hidden charges
—Pay off at anytime
—No prepayment penalty
—Enquiries Welcome
HOUSEHOLD REALTY
Corporation Limited
HOUSEHOLD FINANCE Corporation of Canada
1218 Douglas Street
Victoria, Phone 382-8156
3459 Saanich Road
Victoria, Phone 386-3226

MONEY FOR YOU!!!
To buy, build, remodel, refinance. Mortgages arranged, purchased or sold. SAVE time — get RESULTS by calling:
GORD. G. COWAN 598-3321
Jack Mears' Oak Bay Realty Ltd.

FIRST AND SECOND MORTGAGES FUNDS AVAILABLE AT COMPETITIVE RATES. UNLIMTED FUNDS, CONVENTIONAL AND PRIVATE. QUICK DECISIONS. CALL MR. McKENZIE, 386-7521 (ANYTIME). BOORMAN INVESTMENT CO., LTD. 1111 GOVERNMENT ST.

FIRST AND SECOND MORTgage money available, (reasonable). Call David Philps, 652-1719 anytime.

234 MORTGAGES FOR SALE

MORTGAGE FUNDS
Available Now
From an INSTITUTIONAL LENDER
At 11.5 PER CENT
For up to 60 Per Cent of Appraised Value on Existing RESIDENTIAL PROPERTIES
Legal and Appraisal Costs Only—No Brokerage Fees
Commercial and Apartment
Applications Welcomed
CALL A. T. RAY JONES
Real Estate and Mortgage Consultant
384-8126
Pemberton, Holmes Ltd.
1002 Government Street

1st QUALITY 1st MORTGAGES

$ 8,500,	11¼%	$103.68 p.m.
$ 9,695,	10¾%	$ 86.77 p.m.
$ 8,250,	10¾%	$ 73.84 p.m.
$15,000,	11¼%	$182.51 p.m.
$21,000,	12%	$250.00 p.m.
$36,000,	11%	$360.00 p.m.

We can readily invest sums of $3,000 or more in excellent 1st mortgages with good yields. In the above group are insured mortgages. We also have a few good seconds.
Call VINCENT HOLMES 384-8124
PEMBERTON, HOLMES LTD.
1002 Government St.
WE HAVE SOME EXCELLENT first and second mortgages. Good security. High yield. Extra protective clauses. Ask for D. H. MacGillivray.
ROBERTS INVESTMENT & MANAGEMENT LTD.
388-6691

235 WANTED TO BORROW

18 PER CENT
Minimum Portions $20,000
SHARE OF $

250 HOUSES FOR SALE

WALL & REDEKOP HOMEFINDERS REALTY LTD.

OPEN HOUSE
1:30-4:00 P.M.
WED. JULY 3rd, 1974.
1259 GARKHILL STREET
(Off Blenkinsop near McKenzie)
Delightful home with fenced back yard on quiet street near schools. Living room boasts a wrap-around fireplace. Carpeted throughout. Panelled rec. room in bsmt.; as well as extra bedroom. Every room has been tastefully decorated ready for you to move in with immediate possession. Come and see or call: MAY HAMILTON, 386-2911 or 656-4692.

OPEN HOUSE
841 McKENZIE AVE.
2 to 4 P.M.
Fri. and Sat.
Price reduced to $39,900. 3-bedroom. Large lot. Full view of mountains and a must to see. Bring your camera. Call: DAVE ROBERTS to view in advance.
386-2911 or 477-1317

ARRIVING FROM CALGARY
My clients require either a side-by-side duplex or a large 4 or 5-bedroom home affording separate living quarters for 2 families in any good residential area. Must be above grade level, well mainfained and attractive. Price range to $75,000. Possession anytime after August 1. Call: NINA STEPHENS, 386-2911 or 479-5463. Homefinders, Wall and Redekop.

2 CONDOMINIUM SUITES — MLS
Brand new! One 1-bdrm... One 2-bdrm. Building has sauna, whirlpool, billiard room. To view these attractive suites in central location, call ELEANOR BRAY, 386-2911 or 592-1130.

3 BDRMS. UP —
En Suite plumbing
W-W Shag.
Attractive brick fireplace, separate dining room, sundeck, full high cement basement with roughed-in plumbing, an extra bedroom and panelled rec. room. MLS. To view, call MARGARET BRIDGER, 386-2911 or 385-1188.

$39,500
Close to town — a real family home. 4 bedrooms — 2 baths — large kitchen and full basement — 2 fireplaces (one in den and one in living room). MLS. View today! Call CURT SHUBROOK, 386-2911 or 382-6961.

DRIVE-BUY
1092 JENKINS ROAD and see this inviting clean, modern bungalow (3 bdrms.), full basement. Drive-in garage. One-third acre lot. Then grab the nearest phone and call for an appointment to view: DIAL 656-1789 — JOHN D. TISDALE. Only $42,995.

IMMEDIATE POSSESSION
Immaculate, 3-bedroom bungalow in Colwood. Large, bright kitchen, extra large master bedroom. 1½ bath and rec. room in full basement. Large treed lot, low taxes. Financing available on asking price of $54,900. For viewing please call: MARILYN MOORE, 386-2911 or 478-2482.

LIVE IN LANGFORD
We have several attractive listings in Langford. All with basements, good sized lots, many nice features. MLS and EX. To view, call: MARGARET BRIDGER, 386-2911 or 385-1188 OR ELSIE O'BRIEN, 386-2911 or 477-5470

NEW EXCLUSIVE—$44,900
VIEW ROYAL —
3 BEDROOMS
Completely carpeted, separate dining room. Brick fireplace, carport, large yard. To view, call MARGARET BRIDGER, 386-2911 or 385-1188.

OAK BAY BORDER
$42,900
Large lot, plenty of fruit trees, 3 bedrooms and sewing room. Completely redecorated. Outside — Tudor style, inside —modern! Great financing available. MLS. Call today: CURT SHUBROOK, 386-2911 or 382-6961.

1.64 ACRES
REYNOLDS AREA
Development possibilities. Property large enough to accommodate about 12 townhouses. 1.64 ACRES — Reynolds area. Sewer and water readily available. $110,000. MLS. Call: MARGARET BRIDGER, 386-2911 or 385-1188.

PRESET YOUR OFFER
ON $45,900
After you view this 3-bdrm., full basement home on a beautifully treed ½ acre, offering privacy and quiet; you won't want to miss the chance to buy. L.R. has brick fireplace and looks over treed hills. For appointments to view call: BARBARA WILLARD 386-2911 or 592-1453
RUTH SALAGA 385-2911 or 479-5632

EXTRA LIVING SPACE
Built-in to this gracious Esquimalt home, 4 bedrooms, 2 bathrooms, 2 fireplaces. A spacious living room designed for gracious entertainment and a large family sized rec. room, are some of the built-in features. Located in the Rockheights area it is priced below replacement cost. For appointment to view, call: JACK GREENWOOD, 386-2911 or 384-5228.

SECLUSION AND COMFORT
may be yours in this immaculate Oak Bay home. Over 1400 sq. ft. of floor space, including 1½ baths, a den, a large family sized L.R. with beautiful heatilator fireplace, and 2 or 3 bedrooms, all add up to a truly different home. To view call: JACK GREENWOOD 386-2911 or 384-5228

YOU'LL BE SURPRISED
at the room in this newly listed 3-bdrm. home at 2945 Graham St. Large, bright living room and large kitchen, complete with appliances make this todays bargain at $43,900. To view call: JACK GREENWOOD 386-2911 or 384-5228.

GOLDSTREAM PARK ESTATES
—15-month-old home featuring:
—large living room with w-w carpeting and lovely white rock fireplace
—formal size dining room.
—large family size kitchen
—3 bedrooms with ensuite plumbing off master bedroom
—fully carpeted rec. room with F.P. in full high basement plus room for future development.
—stucco and rock exterior and shake roof.
Asking $53,700. An excellent large 9 per cent 1st mortgage. Call me to view this high quality home (MLS).
BOB CARBY, 386-2911 or 382-1459.

BY OWNER
LANGFORD
2707 PEATT RD.
Come to view this redecorated 7 year old 3-bedroom home in Langford, featuring 1200 sq. ft. hardwood floors, corner-raised fireplace in living room, dining room, and utility off kitchen. Full basement ready for development with second fireplace. Lot being landscaped and has large trees in front and back yard. $43,900. 478-2052.

OLYMPIC REALTY LTD.
385-5741

250 HOUSES FOR SALE

CANADA PERMANENT TRUST
ON DOUGLAS ST. AT FORT

HORSE COUNTRY
1.6 ACRES
METCHOSIN
Ideal starter for horse lovers. Cozy 3-bedroom home close to elementary school and beaches. Lovely tall trees. Excellent value at $49,900. MLS 7299. Mortgage funds available. MAUDE DOBSON, 658-8837 or TIM HOSKIN, 386-9364 or 382-9191.

4 BEDROOMS
$45,000
Lovely, bright dining room, spacious living room with fireplace, large kitchen, huge rec room with sink and cupboards. This well-kept home is bargain priced in today's market. Call us now. MLS 7479. TIM HOSKIN, 386-9364 or MAUDE DOBSON, 658-8837.

LARGE PROPERTY
COLWOOD $48,500
Ranch-style, large family room, plus living room with in-line dining. One level, non-basement on 8-10 of an acre, room to grow. Near Metchosin Road. MLS. GRAY LAITE, 656-5267 or SID HASLAM, 477-1994 or 382-9191.

9 ROOM, ¾ ACRE
Colwood. 9 plus large spare, workshop or storage room in this 1½ year, as new, over 3000 sq. ft. finished home. The value at (asking) $67,000 is hard to match. Total of 5 bdrms, 2 fireplaces, 3 bathrooms and 2 sets of sliding glass doors on 2 levels. Quality carpet and construction throughout. 9¼ per cent financing. For more, details call PAT DOERKSEN, 478-3432 or 382-9191.

LAKE HILL SPLIT
3- or 4-bedroom split level, 5-year-old home on popular dead-end. Near park, school and bus. IMMEDIATE POSSESSION, owner has moved and reduced price to asking of $54,900. Finished rec room, 2-pce bath and spare room in basement. 9¼ per cent financing. To view call PAT DOERKSEN, 478-3432 or 382-9191. MLS.

OCEAN VIEW
Lovely 4 bedroom split-level. Bright living room. Separate dinette, beautiful kitchen 4-piece vanity bath, as extra bonus an English Pub in basement!! Large separate garage, easy care, all landscaped lot. Open to offers on $47,500. Close to all facilities. IRENE VAN 384-9191 or 382-9191 anytime.

QUITE DIFFERENT!
NEARLY NEW
Tradition — Taste
Elegance — Warmth
Space — Peace
I need many more words to describe this beauty—well priced at $83,000. For appointment to view please call me.—MRS. MUSTERS 382-9191.

NEW LISTING!
DUPLEX ZONED!
A 2-bedroom, separate dining room bungalow, corner lot. Fernwood area. Rent out and hold. $36,000 MRS. USTERS, 382-9191.

PRICED RIGHT
TOWNHOUSE
$34,500
3 bedrooms, very private plan, patio off living room and your own lawn. Non-step one level, near Mayfair. MLS 7939. GRAY LAITE 656-5267 or SID HASLAM 477-1994 or 382-9191.

JUST $25,200
COMMERCIAL
ZONING
Ideal for your business or use it as a starter home. Newly remodelled inside. Needs some paint outside. Roberts Bay area. MLS 7933. GRAY LAITE 656-5267 or SID HASLAM 477-1994 or 382-9191.

NEW LISTING
$44,500
FINE
FAMILY HOME
Located on a lovely street in Fairfield offering maximum accomodation for minimum price — 2225 sq. ft. of living space! Fireplace in living room, extra large dining room, both wall-to-wall. You'll love the foyer entrance! There are 4 spacious bedrooms — extra large garage, solid basement — roomy kitchen; and on beautiful lot with privacy! IRENE VAN 384-9191 or 382-9191 anytime.

NEAR UNIVERSITY
This lovely home in Gordon Head is ideal for a young family. Full basement, excellent fenced yard, close to transportation, all schools and university — owner transferred. Priced at $49,900. Call PAUL HYATT 656-3150 or 382-9191. (MLS 7746).

Canada Permanent
CITY TRUST
C.M.H.C.
MORTGAGES
CMHC Mortgages are now available up to $35,000 under the Assisted Purchase Program. Income limitations and price restrictions have also been increased. Before buying, investigate the tremendous advantages. Don Jones, CITY TRUST, 477-9551, res. 479-8386.

SUNNY
BUNGALOW
(COULD BE CMHC)
One of the nicest homes I have seen is now available and priced to sell at $39,900. It is spotless, inside and out, and tastefully decorated. Two bedrooms on main floor with 2 additional rooms upstairs. Large bright kitchen with eating area and adjoining utility room. Stone fireplace in living room. Large, fenced, well landscaped yard with fruit trees and garden. Paved drive to double garage with workshop. If you wish, drive by 457 Ker Ave. Don Jones, CITY TRUST, 477-9551, Res. 479-8386.

$27,500
(714 DANBROOK)
Near new half of S.S. Duplex off Millstream Rd., near Goldstream. 3 bedrooms, two bathrooms, utility room and fenced yard. First mortgage of up to $23,000 available at approx. $240 per mo. including taxes. Don Jones, CITY TRUST, 477-9551, Res. 479-8386.

2-ACRE LOT
Sooke Road at Loledo PPlace. High rocky building lot. Full price $13,500. Don Jones, CITY TRUST, 477-9551. Res. 479-8386.

SELLING?
Before listing your home, consider financing. We have a good knowledge of and ready access to CMHC Mortgages which we use whenever possible. However for those purchasers or properties that don't qualify, we have adequate funds of our own. We have had no sale collapse due to lack of mortgage funds in 1974. Don Jones, CITY SAVINGS AND TRUST CO., 477-9551, Res. 479-8386.

B.C. LAND AND INSURANCE AGENCY LTD.
530 BROUGHTON
388-5555

OLDER 3-BEDROOM HOUSE IN city, 1403 Chambers St. $32,500. Phone 753-5002, Nanaimo.

250 HOUSES FOR SALE

JACK MEARS
OAK BAY REALTY LTD.
"The Professional People"
Coast to Coast
Real Estate Service
2194 OAK BAY 598-3321
3618 SHELBOURNE 598-334

OPEN HOUSE
1157 McCLURE STREET
THURSDAY, 2 P.M.-8:30 P.M.
SATURDAY, 1:30 P.M.-4 P.M.
SEE THIS AND COMPARE
—Rooms are big and formal—sliding doors to living room and dining room. Create your own living style here with reception rooms, bedrooms or dens.
—Terrific family home, solid and spacious, over 2000 sq. ft. on 2 levels, besides a full basement and separate large garage.
—Good Fairfield area within walking distance of town.
—If you have a decent down payment, we'll talk about how easy the rest can be handled.
—Total price $44,500.
—It's really worth your inspection.
Hostess — Ruby Reid, 598-3321 or 382-8422.

CAFE—OWNER RETIRING
$20,000
An ideal man and wife operation. Be your own boss. Located in shopping centre. Heavy summer traffic by the door to a very popular beach park. Well worth investigating. Full particulars by phoneing for appointment with B. E. Jeffery at 598-3321.

HEAPS OF LIVING
LEFT HERE!
Because people have loved this home its been tended, updated and improved along the way. Now there's been a large deck added, overlooking the LARGE back garden. The kitchen is getting a face lift and sports a new floor covering. So, if you're seeking a family home this deserves your attention. Asking $48,500. Call: ROY GOULD at 598-3344 anytime.

GR-R-REAT!
For family living or entertaining and it can all be done in style. If you are looking for that home that's different you should view this 3-bedroom home done in Spanish theme. Spacious open styling with a lot of thought put into floor plan and design. For appointment to view call: ROY GOULD at 598-3344 anytime.

UP AND DOWN DUPLEX
Nicely renovated, revenue property situated in an industrially zoned district of Victoria. Two-bedroom suite down and one-bedroom suite up, with separate metres and hot water. A must to see inside, then try your offer on the asking price of $33,900. To view please call: DENNNIS BERRY at 598-3344 anytime.

FAMILY PERFECTION
$49,900
Yes, it's perfect for a family and if you enjoy spacious rooms and the charm of an older home, please give me a call. Large living and dining rooms, great den and spacious kitchen on main floor. Upstairs, 4 large bedrooms and a king sized bathroom. In the basement another large bedroom, separate toilet, plumbed for washer and dryer and lots more room to develop. Call: BARBARA BOLLI at 598-3344 anytime.

VICTORIA
BURNSIDE-GORGE
Comfortable 4-bedroom older solid family home. Many good features. Fireplace in panelled living room. Dining room, den. Hot water heating. Full basement. Lot 50x121. $44,900. Call: JOHN HOLMS at 598-3344 anytime.

SUMMERTIME SPECIAL
Very nice 2-bedroom stucco bungalow in the Fernwood-Bay area. This home has been renovated. Features include mirror tile on one living room wall, also panelling and W-W carpeting. Only $25,900. MLS 7883. For more info and viewing call: AINA MELDERIS at 598-3344 anytime.

SPACIOUS
OAK BAY HOME
A gracious older home that has been updated where required. An exceptionally large entrance with fireplace, large LR, separate dining rm., both have fireplaces, W-W carpeting, a sundeck, a house well worth your inspection. $59,900. To view call: MARJ NAPPER or KEN PORTER at 598-3344 anytime.

DREAMING
Of a new home—here's your chance to own a spacious 2-bedroom (master ensuite) home. Lovely LR, large dining area and a step-saving kitchen with eating area. Lots of room in the basement for further development. Situated in Gordon Head at $49,500. To view call: KEN PORTER or MARJ NAPPER at 598-3344 anytime.

"LOTSA KIDS!"
The perfect family home with nearly a ¼ of an acre of fenced yard. Four bedrooms, master ensuite, plus den, separate DR, WW carpeting, large sundeck and large rumpus room. For more information and to view call: KEN PORTER or MARJ NAPPER at 598-3344 anytime.

GLANFORD
16-year-old, 3-bedroom bungalow with large living room having unobstructed view of area is offered for only $45,900. For further information call: KEN PORTER or MARJ NAPPER at 598-3344 anytime.

ONE HOME LEFT
An opportunity to move to desirable Rockland. An almost finished new 3-bedroom home of attractive and practical design carefully placed on a large lot in a secluded area is waiting for someone wanting the prestige and convenience of this area. Price $84,000 with some 10 per cent mortgage. For details call: MARJ NAPPER or KEN PORTER at 598-3344 anytime.

SHAWNIGAN LISTINGS

SMALL COTTAGE
$9900
Secluded summer retreat on 55'x100' treed lot in the village near the lake.
2-BEDROOM HOME
PLUSBASEMENT SUITE
Older home in good repair. Secluded location in the centre of the village. Asking $27,900.
2 OR 3 BEDROOMS
$24,900
Modern interior. Outside needs paint. Centre of the village. Very large living room.
COMMERCIAL
WITH LIVING QUARTERS
Corner property in the centre of the village. Only $24,900. Ideal for small store.
BRAND NEW HOME
$30,900
3-bedroom home. 1024 sq. ft. located in very attractive subdivision. Sundeck. Near the centre of the village.
STUNNING VIEW
BRAND NEW HOME
Near Manson's Store and public beach. Substantial home with 3 bedrooms. Beautiful basement, 2 fireplaces. Exquisite view of the length of Shawnigan Lake $52,900.
LAKE VIEW
Abundantly treed lot close to village $9500.
WATERFRONT LOT
Has two holiday cabins. Good swimming, room to build with terrific view. $30,000.
J. Ettema Res. 743-2607
G. Hodgson Res. 384-7474

SHAWNIGAN REALTY LTD.
Shawnigan Lake 743-5311 / 383-8311

GLANFORD VALLEY VIEW
Over 1200 sq. ft. New 3-bedroom home. Bus, parks, schools, stores at your doorstep. Should be seen to be appreciated.
EASY MORTGAGE
AVAILABLE
479-3505

BY OWNER, A QUALITY 2 BEDroom home, on 1½ acres in Sooke, phone 642-5780.

250 HOUSES FOR SALE

SINCE 1887
Pemberton Holmes Ltd.

OPEN HOUSE
at
386 FARWOOD RD.
(off Metchosin Rd. in Colwood)
on
SATURDAY, 6 JULY, 2-4 P.M.
If you have a growing family and need a larger home, come and see this beauty! Fully developed up and down, it offers
—5 bedrooms, 3 bathrooms
—Living and Recreation rooms, both with attractive fireplaces.
—A large kitchen opens to sundeck. Laundry and hobby room in basement.
It has a beautifully landscaped setting for easy maintenance, and a 2-car garage.
THIS PROPERTY MUST BE SOLD due to owners transfer.
PRICED at $57,900. MLS
If your present home is too small, lets talk trade!
For prior viewing just call
384-8126 MR. GREENE 385-0795

TOWNHOUSE
ASKING PRICE $36,850
Almost new, 3 bedrooms, 1½ bathrooms, full high basement, patio, plus playground and swimming pool in complex. Excellent family accommodation, vacant so you can move right in. 9¾ per cent mortgage can be assumed. For further particulars please call E. S. PARTRIDGE, 384-8126 or 592-3451.

NORTH OAK BAY
UPLANDS GOLF
ONLY $76,000
Situated on a quiet street of lovely homes within walking distance of the University, we are pleased to present this quality 4-BR home featuring:
—15'6"x19'9" LR with floor-to-ceiling FP.
—Formal DR, wall-to-wall carpet over oak floors.
—28'x23' rec. room with bar.
—4th BR or den and 2-pce. bathroom down.
—Double carport, beautifully landscaped lot offering seclusion.
—Clear title and owners will consider carrying substantial mortgage to qualifying purchaser.
For viewing arrangements please call:
384-8126 C. ANDERSON 477-3994
384-8126 E. PARTRIDGE 592-3451

NEW MLS
3081 DALLIMORE
$51,000
Are you looking for that easy-care home that is located on 2.1 acres? This home is 1½ years old, has LR with rock FP, separate DR and 2 large BR. There are many other features that will interest you. To view call:
A. J. FAULKNER 384-8126

LANGFORD
2-BR, NO BASEMENT
METICULOUS HOME
This must be seen! Only 2-yrs.-old and better than new. 1100 sq. ft. with luxury WW carpet throughout and the 70'x110' lot is manicured to perfection. Excellent value at asking price of $42,500.
384-8126 LARRY BROOKS 383-3203

BRAND NEW
ONLY $47,900
10228 ALMOND STREET
Most realistically priced this SIDNEY home offers you 1225 sq. ft. of excellent living combining excellent construction and contemporary styling. During this time of soaring housing costs this home also provides you with an excellent hedge against inflation. 3 BRs, master en suite, shag throughout, plus floor-to-ceiling, old brick FP separating the formal dining area from the LR. Downstairs you have approx. 900 sq. ft. of open area just awaiting additional development. YOU SHOULD SEE THHIS HOME. For further information or a private viewing please call
384-8126 JACK COLWELL 385-3018

TWO ACRES
$12,000
This is high view property in a recently created subdivision. Located on LOLEDO PLACE, which is 2½ miles past the Sooke Road-Metchosin junction. For further information call:
384-8126 JOHN COLWELL 592-9828

ROCKLAND
$74,500
This property is composed of THREE LOTS, with a quaint secluded home on one lot. The area is prime and the additional two building lots are high view property. Well worth viewing. For further information call.
384-8126 J. F. COLWELL 592-9828

DUPLEX ESQUIMALT
$47,900
Comfortable well-built home on a quiet street close to shopping mall and schools. Double sized lot with ample lawn, garden areas, fruit trees and evergreen shrubs. Bright sunny one-bedroom apt. in the ground level basement for additional revenue.
384-8126 JOHN BELL 477-2562
384-8126 G. PERODEAU 656-4525

LIVE IN ONE
AND
RENT THE OTHER TWO
$68,500
This triplex has two one bedroom, and one two bedroom suites, the gross annual revenue is $8,280 with a net income of $6,815. The property is located close to downtown Victoria in a nice area. For the chance of a lifetime phone
384-8126 JOHN COLWELL 592-9828

CORDOVA BAY
$73,000
Located on a large lot (164' x 175'), this large, 3-BR home (1,670 sq. ft.) offers views of Georgia Strait and Mount Baker. Other features include front bricked patio, large sundeck, LR with corner FP, and separate DR. For further information and viewing please call:
A. J. FAULKNER 384-8126

MT. TOLMIE AREA
(Close to St. Michael's)
This older home, attractively up-dated, has living rm, guest size dining rm, large den with f.p., 2 spacious bedrms, 2 full baths on main floor, and up, another bedroom, study, billiard rm and ½ bath. Heavy wiring, copper plumbing, oil H.W. heat in part basement. All located on high lot 90x120 with views of the Sooke Hills. Asking $67,500.
To view please call
LEE FORBES
385-1431 anytime.
British American Realty Ltd.
COURTESY TO REALTORS

CORDOVA BAY
Over 1200 sq. ft. of gracious living. 3 bedrooms, 1½ baths, 2 fireplaces. Built at the end of quiet cul-de-sac, on a large fenced, landscaped lot. Call after 4:30 p.m. Price $55,000 firm. 658-5931.

LARGE FIRST MORTGAGE
High Gorge area. Wall-to-wall rugs, completely redecorated inside and out, 2 bedrooms, living room with fireplace, dining room, and sundeck. $43,900. 592-7685 or 598-7541.

250 HOUSES FOR SALE

BLOCK BROS
1800 Blanshard
3636 Shelbourne
1949 Sooke Road

LANDSCAPED TO PERFECTION
If you want your yard to look the best in your neighbourhood, then this house is for you. 4 years old, 3 Bdrms., full bsmt., spacious sundeck, and surrounded by other nice homes. Trees left all around by builder to assure privacy. $52,500. Colwood. Mike Reid, 478-5561, 478-6650.

FAMILY HOME
Large 3-Bdrm. home in choice area of Colwood, close to golf course. Homes in the area have been selling close to $60,000. I can offer this home to you for the unbeatable price of $51,900. Colwood. Mike Reid, 478-5561, 478-6650.

COLWOOD
OWNER TRANSFERRED
Must sell this better than new 3 BR. home, full basement ready for development, park-like setting in rear with landscaped front yard including a fountain. $49,800. Norma Saunders, 478-5561, 642-3455.

$46,000
New 2-BR full basement home on a treed lot. Glen Lake area, still time to pick your colors. Norma Saunders, 478-5561, 642-3455.

NEW HOUSE
New three-bedroom home located in Colwood on one-third acre. High quality workmanship and only the best materials throughout. Beautiful stone fireplace and lovely slate floor entrance just inside the double doors. Sundeck off master bedroom. Possible 4th Bdrm. $54,500. KEN COCHRANE, 477-1841.

COZY RETIREMENT
Spacious 1-Bdrm. home for the discriminating older couple. Nicely landscaped. Minimum care lot. Call me now.
MARGARET MARUSIN
477-1841 592-2214

LOW, LOW TAXES
Look at the advantages, comfortable 3 Bdrm. family home. Wksp, garden and patio in fenced backyard. Close to schools and transportation. Net taxes $1. All for $29,900.
GEO CHRISTENSEN
477-1841 385-6864

CADBORO BAY
Enjoy the luxury of this great location and the cozy cul-de-sac. 2 very large Bdrms. up plus one down. Attractive LR with brick FP. Large family DR. The step saving kitchen with eating area leads out on the sundeck. Downstairs is a recreation room, separate laundry room, den or 4th Bdrm. 4-piece and 3-piece baths. Numerous extras.
ERNA ELLSAY
477-1841 477-5705

PRICE REDUCTION
TO $39,900
Are you looking for a lovely quiet location only a short distance from Beacon Hill Park and the beach? This 2-bdrm. home has a FP in the living room, lots of basement storage and room for expansion on the 2nd floor. Shaded by trees and peaceful it is. An excellent buy. MLS 7981. To view call LOREA TUBB 477-6617, LINDA FAHEY 656-1520 or 386-3231.

TOWNHOUSE
Immaculate 3-Bdrm unit with 2 balconies and 2 patio's each with sliding glass doors. Huge master Bdrm. with 1-pce. vanity. Rec. room, part basement. What more do you want? Asking $41,900. GERRIT KLOOTWYK 386-3231 or 479-3313.

"GARDENERS PARADISE"
Like a "mini Butchart Gardens" is the setting of this UNIQUE 2½ Bdrm., no basement home. SPACIOUS living room with 10' wide RAISED HEARTH FP with SANDSTONE effect facing, blending in BEAUTIFULLY with the MAHOGANY panelling. GUEST-size dining room and DREAM KITCHEN for the LADIES. For the MAN small attached WORKSHOP and separate GREENHOUSE at the rear. FRUIT TREES, ROSES, ROCK AND SLATE WORK galore (new listing). OPEN HOUSE FRI. 7-9, SAT. 1:30-4:30, 508 DAVIDA AVE. GERRIT KLOOTWYK. 386-3231 or 479-3313.

SEAVIEW —
1.3 ACRES
Quality 4-Bdrm. home on 1.3 acres with inspiring sea and Mt. Baker views from all rooms. Located on Island View Road in top C. Saanich area. Presented at $125,000. JEFF CHALK 386-3231.

BICO
BOORMAN INVESTMENT Co. Ltd. — 386-7521

SIX NEW HOUSES
2 at $43,900
1 at $46,500
1 at $47,900
1 at $48,900
1 at $51,900
MLS— OPEN —MLS
WED. TO FRI. 2-4:30
SATURDAYS 1:30-4:30
Situated in South Sidney, on Greenglade Rd., a quiet, treed, and sewered cul-de-sac. All homes feature three bedrooms, 1½ bathrooms, sundecks, dining rooms, quality w-w carpeting, full basements with second fireplaces, good sized lots, these are well built homes ranging from 1140 to 1300 sq. ft. DIRECTIONS: From Victoria come out the Hwy. and turn left onto McTavish Road, and then right on Canora Rd.; then right onto Weller Rd., Greenglade Road runs into Weller Rd.
IAN BOORMAN
386-7521 anytime Res. 592-3335

OPEN THURS.,
FRI. AND SAT.
1:30 TO 4:30
3143 SOMERSET STREET
$33,900
A very nice stucco bungalow situated on a pleasant, quiet and convenient street. Living room with fireplace, bright kitchen, two bedrooms, storage shed, automatic oil heat.
TED KAY 386-7521 anytime

OAK BAY
NEWLY LISTED
Owing to owner's health this most immaculate bungalow is offered for quick sale. Built on the through hall plan, with large living and dining rooms, bright cheery kitchen, vanity bathroom, two bedrooms on the main floor plus en extra room in the full high basement. Drive in garage, beautiful garden.
Price $49,900
To view
386-7521 STAN CORNISH 592-6079

TOWN AND COUNTRY REALTY
3617 DOUGLAS STREET
382-7276

250 HOUSES FOR SALE

J. D. BOSDET LTD.
120 - 727 JOHNSON ST. 386-3128

NEW HOME
SAANICHTON
Nearing completion, this deluxe 4-level features 1,288 sq. ft. including 3 large bedrooms, 1½ baths, L-shaped living-dining room, and family sized kitchen with separate eating area. Full basement has double drive-in garage and future workshop and rec. room. Offers to $51,900. Ask about our guaranteed sales plan.
Alice Moore Ed Kraft Bruce Pollok
592-4529 382-0660 385-2651

FAIRFIELD
$46,900
Older home in excellent condition featuring 1,600 sq. ft. of comfort on 2 floors. Large living-dining room with wall-to-wall, family sized kitchen, 4 bedrooms up. Full basement with lovely rec. room and workshop for dad. All on beautifully landscaped 50x120 lot. MLS 7914. For more information call:
Alice Moore Bruce Pollik Ed Kraft
592-4529 385-2651 382-0660

ARDMORE LOT
.96 acre lot offered at the asking price of $20,000. This is presently not on road, but roads are planned for the near future. Lots of trees and a good future value. MLS 7970. Call: Ed Kraft — 382-0660.

TRY CMHC
Only $32,900 is the asking price for this 2-BR, den, part basement, stucco home near Vic High. New roof, gutters and a good size lot. Call: Ed Kraft, 382-0660.

RETIREMENT
OR STARTER
Immaculate 2-bedroom, living room with fireplace, cabinet kitchen. Good size utility room. Carport. Large landscaped lot, close to town. Only 14 years young. Make an offer on $36,900. Call:
Alice Moore — 592-4529
Ed Kraft — 382-0660

RETIRE
In Luxury
Deluxe 1,225 sq. ft. condominium located in the popular Lansdowne area. Entertainment size living room and dining room. Large master bedroom, en suite plumbing. 2nd bedroom or den. Deluxe bathroom. Kitchen is a woman's delight. All appliances including dishwasher and garburator. Price $38,900. Call:
Ed Kraft Alice Moore Bruce Pollok
382-0660 592-4529 385-2651

D F H
D. F. HANLEY AGENCIES LTD.
3293 DOUGLAS ST.
385-7161
OR
3021 SHAKESPEARE ST.
388-4294

SUCH A DEAL!
I've Got For You
Once in a while we have a home on the market that MUST SELL. Well, this is truly an opportunity to purchase a home that HAS TO GO! A split-level home with oodles of room. 3 Bedrms, living room and dining room both with FP, a really different kitchen with E.A., 4-pce. bathrm downstairs, a finished rec. rm. complete with F.P. and bar, large utility plus extra room to finish if desired. TERRIFIC lot, ideal for gardener. Sundeck, patio, garage. Located in Cordova Bay High, 794 Claremont. Please do not disturb owners. To view and make an offer on $59,900 call:
SHEILA PEPIN
385-7761 (24 Hrs.) 386-6176 (Res.)
—D.F.H.—

P.R.B
P. R. BROWN
AND SONS LTD.
BEAUTIFUL
SAXE POINT
2 BR home, $44,900. MLS. Built-in Financing.
385-3435 K. O. MOORE 385-4227
—P.R.B.—

CONCONI PLACE
3-BR home on one third acre in sunny Central Saanich. Hot water heat, sundeck, family room, double garage. Call to view:
385-3435 K. O. MOORE 385-4227
—P.R.B.—
P. R. BROWN AND SONS LTD.
762 Fort St., Victoria, B.C.

WHITTOME'S
4520 West Saanich Road
Royal Oak Branch
479-1667

3246 ALDER
Immediate possession of this 3-bedrm home with bsmt. Large lot 52x173. Potential industrial area. $38,500. Call TED CHARTRES, 479-1667.
J. H. Whittome and Co. Ltd.
Royal Oak Branch

SIDNEY
DIRECT
FROM
BUILDER
1220 sq. ft. 2-bedroom, utility room and carport. Thermal windows, 6" insulation in ceiling, 3½" in walls. Built to conserve energy. A good buy at $39,500. Call Mike at 656-4066 or Rick at 656-4003 anytime.

NEW HOMES
New 3-bedroom homes from $50,900 to $56,900, Colwood area. Well constructed, professionally decorated. Assume existing mortgages at 10½ per cent and 11 per cent. Monthly payments from $323. Estimated monthly taxes only $18.
RIDLEY BROS.
DEVELOPMENT CO. LTD.
478-1721 Eves. 477-9672

WESTGATE
REALTY LTD.
382-4541
JIM RANSON

G. F. CHAMPION REAL ESTATE
813 Fort St., 388-4477
For Appraisal and Consultation

250 HOUSES FOR SALE

MAYFAIR
REALTY
3153 Douglas St. 386-2955
WOODWARD'S MAYFAIR CENTRE

OPEN HOUSE
WED., THURS.,
2-4 P.M.
1826 CEDAR HILL X RD.
(Opposite Mayfair Dr.)
Almost on university grounds. A most delightfully different 3-bedroom home, Cape Cod style, with an extra spacious kitchen, two bedrooms and full bathroom upstairs, a 2-Pce. bathroom down. White cedar siding exterior. Very choice area and a sensible price of $43,900. Phone J. J. WILLIAMS, 386-2955 or Res. 479-1163, to see thru.

FANTABULOUS
New home with fantastic views. Treed lot. Over 2 acres. Approx. 1330 sq. ft. on main, 400 sq. ft. down. W-W carpet throughout. 3 bedrooms, master en suite, sunken living room with floor-to-ceiling rock fireplace and planter. Double carport, shake roof, sundeck. Listed at $75,000. Owner will consider trades and ALL REASONABLE OFFERS. To view call LOU BLOOMFIELD, 386-2955 or res. 383-2374.

PRIME FAIRFIELD
Immaculate 2-bedroom, full basement stucco home in prime area of Fairfield. Additional room in basement. D-I garage, lovely garden with fruit trees. Asking $47,500. Please call LEIGHTON NOBLE, 386-2955 or res. 658-8968.

3 BEDROOMS PLUS
NEW LISTING
Absolutely immaculate. Main floor has three bedrooms, living room with FP, entertainment size dining room, large family kitchen, and 3 bedrooms. Good quality wall-to-wall carpeting. Basement has semi-finished bedroom, workshop, laundry area and storage. Stairway to completely open and undeveloped upstairs area. 50x135 landscaped lot with garage. Within walking distance of downtown. All this for $39,900 with trades accepted. Call now. GEORGE WALL, 386-2955 or Res. 478-5681.

HENDERSON REALTY
WE BUY, SELL AND TRADE
385-9741 ANYTIME

OPEN HOUSES
WED. AND SAT.
1:30 TO 4:30
7266 KRISTIN
Off Stellys X Road
In Brentwood a new three-bedroom one and one-half-bathroom, aluminum siding home with an extra fireplace in the roughed-in rec. room, with double sliding glass doors to sundeck and glorious water views. The existing mortgage of $35,600 may be assumed at 10½% until July 1st. Asking $54,900.

AND
2205 LYDIA
In Victoria's Jubilee area, a very good two-bedroom retirement or starter with a full basement, sunroom, outside storage shed and beautifully landscaped extra lot. Asking $45,000.
C. W. ARNOLD 592-6454
J. G. McCORMACK 592-6214

PRIME
GORDON HEAD
Choice of two, new, quality built executive homes. Asking $79,900.
C. W. ARNOLD
J. G. McCORMACK
592-6454 592-6214

FOR SALE
Royal Trust
"THE SIGN THAT SELLS"
3400 DOUGLAS ST.
384-8001

NEW LISTING
HELMCKEN-BURNSIDE
This is an attractive modern 3-bedroom home on a quiet street. Bright living room and dining room with W-W carpet. Kitchen has eating area, cushion floor lino and feature wall. Through hall, 4-pce. bath. Full high basement with drive-in garage. Rec. room partly finished. Sundeck. Fruit trees and the vegetable garden is already planted. MLS. Call 384-8001 or Res. 592-4351. MARION HOPKINS.

SPECTACULAR SEAVIEWS
REDUCED TO $55,900
Modern 3-bedroom home, master en suite. Excellent floor plan. Spacious living-dining room, custom slate fireplace, 4th bedroom completed on lower level. Large private sundeck with water, mountain and city views. Quiet cul-de-sac. MLS 7323. To view call: MARION HOPKINS, 384-8001 or res. 592-4351.

Bayshore
512 Fort St./388-6424

WOODCUTTER'S
COTTAGE
In the city but surrounded by trees. Deep lot once had a lovely garden, needs T.L.C. Small one bedroom cottage with a lot of charm. Good storage sheds. Due to today's mortgage market, minimum down payment $5,000. Asking $27,500.
BARRY BOWES 388-6424

HOMES-
HOMES
We proudly offer for sale homes in Gordon Head, close to Elementary High School and the University. All have three bedrooms and one and one-half bathrooms, high and well arranged basements for future development. Many features in all homes.
N.H.A. Mortgages of $30,300 at 9¾ pct. interest, $265.95 to as low as $255.95 int., principal. Homes also qualify for B.C. Gov't. 2nd mortgages of $5,000 at 8¾ pct. at $41 per month P.I. Drive by 1800 block Feltham Road and Fairhurst subdivision in Gordon Head.
KASAPI CONSTRUCTION CO. LTD.
538 Dupplin Road 386-6191

Family home with room to grow. This 7-yr.-old home located in Saanich has 1300 sq. ft. on main floor with delightful family room on lower level. 3 bedrooms up plus room for more on lower level. Price is $55,900.
Call D. H. MacGillivray, 388-6691
388-6691
ROBERTS INVESTMENTS LTD.

HOUSE TO BE MOVED, WHAT offers! Easy access, solid construction. 477-6817.

T. L. MANN
and ASSOCIATES LTD.
1820 OAK BAY AVE. 598-5144

250 HOUSES FOR SALE

GARDNER REALTY Ltd.
899 Fort St.
385-7721

UPLANDS BORDER
$65,000
If you want value for your money, check this! Three bedrooms and den, large entertainment size living room with beautiful granite fireplace. French doors lead to formal size dining room. More French doors to sundeck off dining room. Full basement, dying to be developed. Note: 12'x27' concrete swimming pool, complete with underwater lights, excellent filtration unit, complete set of pool and garden furniture. Stove, fridge, new automatic wash and dryer included. This won't last. Call me for this exclusive list

250 HOUSES FOR SALE

Island Pacific Realty
3200 QUADRA 388-6231

MINI FARM
1.76 acres with an older, two storey, 2-bedroom plus character home. Post and beamed living room with cosy fireplace. All appliances including dishwasher included. New wiring and plumbing. Just five miles from Victoria on West Saanich Road. Asking $65,000.00. FOR MORE INFOR CALL SUE WARKE 479-7725 or ADELLA DAVIS 385-8264 or 388-6231.

FANTASTIC REVENUE PROPERTY
20 Suite with 10 per cent return in downtown area. Extremely good financing with low down payment. Priced to sell at $199,000.00. ADELLA DAVIS 385-8264 or SUE WARKE 479-7725 or 388-6231.

DRIVE BY 1228 PEMBROOKE STREET, IN-LAW SUITE WITH 2 BDRMS AND main house has 3 bdrms., new bathrooms, stove, fridges, curtains included, separate garage on large lot. Good financing. SUE WARKE 479-7725 or 388-6231.

COBBLE HILL
Building lots from ½ acre to 2½ acres parcels. Priced from $4,500 to $21,600. READY TO BUILD ON. ADELLA DAVIS 385-8264 or 388-6231.

COBBLE HILL MOBILE HOME ON ACREAGE
2 bedrooms, semi-furnished 1969 Chandler, well and septic tank, electricity all there. Just over ½ acre and not in the freeze. Immediate possession at $21,900. SUE WARKE 479-7725 or 388-6231.

DRIVE BY 1009 MONTEREY
This two-bedroom, full basement gem is a perfect starter or retirement home. Lovely yard, in Oak Bay. Family size kitchen, living room with sunroom off of it. Elevator to basement and also carpeted stairs. Must be seen. ADELLA DAVIS 385-8264 or 388-6231.

LOTS OF DUPLEXES
Good selection with different revenue incomes. SUE WARKE 479-7725 or 388-6231.

TOWNHOUSE AT $29,900
Living room, dining room and three bedrooms. Good financing. ADELLA DAVIS 385-8264 or 388-6231.

OLDER STOREY AND HALF
3 bedrooms, full basement, some furnishings and appliances may be included as owner has been transferred. Quick possession at $37,500. SUE WARKE 479-7725 or 388-6231.

2 BDRMS. UP 1 DOWN
Lovely large older home with lots of charm. Large separate dining room and family size kitchen. Jubilee area. Sundeck to separate garage. Now priced to sell at only $42,800. ADELLA DAVIS 385-8264 or SUE WARKE 479-7725 or 388-6231.

LAKE HILL AREA
Real gardener's paradise with seclusion, trees, berries, fruit and four-tenths of an acre. Three-bedroom ranch style bungalow, only 15 years old and in excellent condition. This is a new listing at $44,900. See it now while you can. QUICKLY CALL IRENE DALZIEL 388-6231 or 477-6380.

SALT SPRING FARM PARADISE
26.6 ACRES of free seaview seclusion and blissful beauty. This property is just a little more than the average property and has to be seen to be believed. Priced to sell quickly at $65,000. Call SHANE BEFURT NOW TO VIEW 477-9730 or 388-6231.

NEAR-NEW, WATERFRONT SPLENDOR
This three bedroom near new home is sitting on almost an acre of waterfront property in Central Saanich. Big kitchen, separate diningroom, beautiful views from huge L.R. and two gorgeous fireplaces to complement the rec. room and LR. Priced to sell quickly at $98,500. Vendor may carry first. Call SHANE BEFURT at 388-6231 or 477-9730.

GLEN LAKE WATERFRONT
Offering seclusion on 1.85 acre with boat landing. Big three bedroom home overlooking the lake with in-law suite in lower level also overlooking the lake. REVENUE from the duplex located on the property $205.00 per month. Landscaping is very good offering privacy. Asking $168,000.00 It is possible to subdivide one lot off for resale. Phone now OLE KNUDSEN 388-6275 LOC: 2684. or 388-6231.

MINI-RANCH
This 3 Br., no basement ranch style home sits on almost half acre of nicely tailored property. W-W thru-out, LR. with FP., DR. and large kitchen and immaculately decorated. Priced to sell quickly at $39,900.00. TO VIEW CALL SHANE BEFURT AT 388-6231 or 477-9730.

3-BDRM. $39,900
Located in Gorge area on quiet street. Nice garden with fruit trees. Double garage. Phone now for appts. CHRIS GREIG, 477-8335 or 388-6231.

DELUXE TOWNHOUSE
On quiet dead-end street. Features three bedrooms, separate DR with feature brick wall and sliding doors to enclosed patio. Sundeck off LR. 1½ bathrooms. Double carport and ½ basement with laundry and storage. Only four months old. Vendor is moving due to extra family. Good 9% CMHC Mortgage. MLS. Call HAZEL CAMPBELL 388-6231 or 382-8956.

SOUTH OAK BAY
Neat in more ways than one, this two-bedroom, full basement cottage on a lovely treed property. Living room with Roman old brick fireplace. Delightful sunporched entrance. Deck over back garden. You must see this one. MLS. CALL HAZEL CAMPBELL 382-8956 or 388-6231.

MINI FARM
Close to Florence Lake, four-tenths of an acre. With a large two-bedroom home and a small stable, ideal for the horse or animal lover. The LR, kitchen and bedrooms are all large. New on the market and well priced at $35,900. QUICKLY CALL BEN GREIG AT 598-3105 or FREDDY STARKE 479-3866 or 388-6231.

GORDON HEAD $55,000
This home has two big bedrooms on the main floor with 1 bdrm. or rec. room in the partly finished basement. Very large living room with wall-to-wall and FP. Built-in fridge and stove in the nicely finished kitchen and 1½ baths. All on 1-3 of an acre. To view, quickly call SHANE BEFURT AT 477-9730 or 388-6231.

SAANICH PANHANDLE
Lovely residential area. Close to Lansdowne School. Features three bedrooms, large LR on oak floors. Four-piece and two-piece bathrooms, 19x17 recreation room, drive-in garage. This home is better than new. Absolutely spotless inside and outside and exceptionally well landscaped. Extra parking and has access to back for trailer, etc. Asking $52,900 and a really good buy. IRENE DALZIEL 388-6231 or 477-6380.

250 HOUSES FOR SALE

Island Pacific Realty
3200 QUADRA 388-6231

WOULD YOU LIKE ESQUIMALT?
We have two beauties listed. Two bedrooms and three bedrooms, both are extremely well priced $36,500 and $36,000. No basements. If you would like to live in Esquimalt, take your pick of these two right now. Easy financing available. BEN GREIG 388-6231 or 598-3105.

RETIREMENT GEM $34,900
Lovely 2 bedroom home. Livingroom with fireplace, plaster throughout, bright kitchen with eating area. Wired for washer and dryer. OOM heat, large lot. Tattersal Area. Immediate possession, try your down payment. FREDDY STARKE 388-6231 or 479-3866.

$23,500 — 1 BDRM.
Cottage style home on an 55x120 ft. lot with nice garden. Call now won't last long. MLS. OLE KNUDSEN 388-6231 or 479-8441.

URGENT
Needed right now, 3 bedroom full basement home. Up to $42,000. Some seclusion and nice garden. PLEASE CALL OLE KNUDSEN 388-6231 or 479-8441.

CUTE-COSY
Two bedroom bungalow, L.R. with fireplace on quiet street by Simpson Sears. Asking $31,000. To view call LARRY QUAGLIOTTI AT 388-6231 or 479-6609.

FAIRFIELD
Really well built, low two bedroom rancher with very few steps and attached garage. Large level full fenced lot. Extremely large L.R. with oak floors and fireplace. This is a nice quiet residential area and would be ideal for small family or retired couple. Just listed and should go quickly. Asking $44,900 with approximately $20,000 existing mortgage. QUICKLY CALL IRENE DALZIEL 388-6231 or 477-6380.

WALK TO TOWN
This is practically a new home. Three bedroom, large L.R. with rock fireplace, completely new modern kitchen with large eating area. Wall to wall throughout. Do yourself a favour and see this beauty quickly. Priced at only $43,500 with excellent financing available. NEW LISTING CALL BEN GREIG 388-6231 or 598-3105.

SOOKE 4 BDRMS. FULL BSMT, LARGE LOT
This nearly new home is located in one of the better areas of Sooke Village. Large L.R. with wall-to-wall and lovely FP. Large sundeck off DR, all electric kitchen has built-in dishwasher plus large eating area. Master bedroom with ensuite. Basement is well finished to include 4th bedroom, 3-pce. bath and beautiful rec room. This home is built for a family and in excellent condition. Asking $57,000.00. To view call PAT THERRIEN 642-5138 or CHRIS GREIG 477-8335 or 388-6231.

FAIRFIELD REST HOME
Just below Gov't House — this completely renovated property — immaculate inside and out. Excellent revenue. Call HAZEL CAMPBELL 382-8956 — 388-6231.

HIGH QUADRA
Only $44,900 is the asking price on this older character home with five bedrooms and a full basement. Possibility of an in-law suite. Large lot with fruit trees. Quickly call and make an offer. BEN GREIG 388-6231 or 598-3105.

FOUL BAY RD.
Cosy well cared for 3-bedroom full basement home featuring 4 and 3-pce bathrooms, entertainment sized rec. room plus easy care lot. Asking $45,900. Call CHRIS GREIG 477-8335.

Johnston
REALTORS — APPRAISERS SINCE 1903
1306 BROAD ST., 385-2471
JOHNSTON AND CO. LTD.

JUST LIKE OLD TIMES
5 Per Cent Down— 9½ Per Cent Interest—Mortgage payments subsidized
$34,950.00
Yes, this large, comfortable, older house just might qualify for N.H.A. financing. It could be an excellent investment too, as it is very strategically located — across from a light industrial area. Can you qualify:
—1 or more children
—income of $9,800 to $14,000 — 100 per cent of wife's income allowed.
385-2471 HUGH YEREX 479-8169

ESTATE SALE $42,900 (New Listing)
1704 Bay St.—Very close to Jubilee Hospital
VERY LARGE older CHARMER, with real character — Beamed ceilings in L.R. and L.R., leaded glass windows, etc. 3 bdms down — possible 3 upstairs — full basement. Drive by 1704 Bay St. and call if interested — please do not disturb owners.
385-2471 HUGH YEREX 479-8169

COSY COTTAGE ONLY $28,000
Retirement or starter in a nice location. One bedroom, panelled living room, bright kitchen with oil range. Lovely garden, fruit trees, good soil, excellent lot. Low taxes. Close to bus, shops and Cedar Hill Golf Course. Exclusive.
385-2471 MRS. WEBB 477-3095

COUNTRY ESTATE 3.99 ACRES 2 HOUSES
Large well-built 4 or 5 bedroom main residence plus a 2-bedroom bungalow. Beautiful parklike grounds with lovely trees, shrubs and carpets of rare and colorful plants. A gardener's delight. Duncan area. Price $89,500.
385-2471 MRS. WEBB 477-3095

FOUL BAY CARNARVON
The needs of most families will be well catered to in this residential neighbourhood. Exceptional bus service, schools close by, parks and shopping. Coupled to this, the security of a well constructed family bungalow. Living and dining rooms planned off the L. Three bedrooms plus a music room or den. Bright kitchen with lots of cabinets. Closets galore. High basement with laundry area. Be first to call — $49,900 on terms. MLS. 7845.
SIMON FLETT 385-2471

National Trust
SINCE 1898
2 OFFICES
HILLSIDE SHOPPING CENTRE
386-2961 or
DOWNTOWN, 1280 DOUGLAS
388-5451

CENTRAL SAANICH WATERFRONT
8161 Lochside Dr.
Relax and enjoy life, in this new prestige home on ¾ acre treed lot. Clear title, $125,000. Open house week days 2-4 p.m. evenings 7-9 p.m. Saturday and Sunday 1-5 p.m. Phone 652-1673 or 656-5660. H. R. Mitchell Construction Ltd.

250 HOUSES FOR SALE

DRL
DOUGLAS REALTY LTD.
385-8784
12 CENTENNIAL SQUARE
LIST AND SELL WITH D.R.L.

GLEN LAKE
3-bedroom, full basement with finished 4th BR in basement. Well finished rec. room plus games room. Extra paved driveway and covered carport. Treed and landscaped — only 4 yrs. old. access to lake from cul-de-sac. $53,000.
JOAN HOPPER 652-3103

FAIRFIELD
Main floor, high class condominium with 1180 sq. ft. of living area. Tastefully decorated and presented by a professional interior decorator. 2 brs., 1½ baths, dressing area off main BR. LR with private patio. Includes all appliances and strata type facilities: sauna — workshop — sun roof — games room, etc. An excellent buy at $41,900.
JOAN HOPPER 652-3103
RICK KALLSTROM 386-0751

OAK BAY TUDOR
Charming family home on a lovely street — 1,438 sq. ft. on the main floor includes living room with tile fireplace, separate dining room, electric kitchen, utility room, 2 twin-size bedrooms, and 4-pce. bathroom. Upstairs there are 2 more bedrooms, 2-pce. bathroom, and extra undeveloped room under the gables for a nice studio or playroom. Full high basement with games room, work area, and a drive-in garage which will accomodate 2 cars. Exceptionally well-built character home (1941) and just listed at $59,500.
TOM EVANS 652-2620
JACKIE WALDRON 477-9636

HIGH QUADRA
On a quiet residential street, yet close to schools, shops and transportation. First time offered, this owner-built home of 3 Bdrms plus roughed-in 4th, fireplace in LR, separate DR. Ideally situated on a 77 foot wide lot. To drive by, call anytime. MLS 7634. $46,600.
Donna Valikoski 384-2057
Mary McGuire 479-7668 or 385-8784

27-MILE CIRCLE
Just 30 minutes from Victoria this home offers comfortable living in a 3-bedroom, no basement home; living room with fireplace and a big ½-acre lot abounding with productive fruit trees. Only $28,500. So hurry and phone collect:
RICK KALLSTROM
385-8784 386-0751

Investors
SYNDICATE REALTY LIMITED
620 Broughton St. 386-7721
For prompt and efficient service, consult with our real estate staff. (24 hours).

586 ST. CHARLES IN THE HEART OF ROCKLAND
This large family home, carefully designed for utmost living enjoyment is nearing completion. Possession July 1. On the main floor there is over 1800 sq. ft. of living area. Extra large L.R., separate DR, deluxe kitchen with family area and glass doors to sundeck. 3 bedrooms-master bedroom extra large with walk-in closet and full bathroom. Intercom in every room and built-in vacuum system. Full basement with finished bathroom. Two bedrooms, sauna, recreation and games room with sliding glass doors to future swimming pool are roughted in. Zoned hot water heating system. Large private secluded lot. Asking $110,000. For further information, call Exclusive Agents Leo Pigert or Evan Williams, 386-7721 anytime.

NEEDS T.L.C.
Great starter, low taxes ($20.50 to owner) large lot 60x120. Trees, shrubs, nice for the kids to play in. Schools, shops, bus all close by. I can assist with the financing. The price? $29,500. Call now. J. H. Whalen, 386-7721.

Montreal Trust
1057 FORT 386-2111

LOVELY TUDOR STYLE HOME OAK BAY
$59,600
This beautiful 4 bedroom home is situated on a quiet, treed street and is surrounded by a most attractively landscaped garden with trees, flowering shrubs, vegetable garden and lots of seclusion. The living room is spacious and has a fireplace and wall-to-wall carpeting and the dining room has wall-to-wall carpeting as well and a window that faces out to the back garden. There are 4 bedrooms upstairs and bathroom on the main floor and upstairs. This home is just charming and won't last long, so phone today for an appointment to view.
386-2111 JEANNE LUCAS 477-1342

OPEN HOUSE
DAILY 1-4 and 7-9
SAT., SUN. 1-5
8161 LOCHSIDE DRIVE
CENTRAL SAANICH
This beautiful waterfront home on ¾ acre treed lot has just been completed and awaits your inspection. Many extras included for your living convenience. Asking price $125,000. Clear title. 652-1673.

TWO BEDROOMS, GARAGE, large lot, community water, near the beach, at Cherry Point. Total cash price $25,000. No agents please. Phone 743-5330. Box 735, Duncan.

3-BEDROOM, 2819 SOOKE RD., 3 years old, utility room, lovely yard, garden in, including dishwasher, $20,000 down. 478-9654 or 478-4847.

OAK BAY BORDER, 4-BEDROOM older home, full basement, excellent lot, redecorated, $41,500., with low down payment, phone days 385-7781, evenings 592-0528.

253 COUNTRY HOMES AND PROPERTIES

BRENTWOOD BAY
One yr. old 3 bedrm full basement home on a large sewered lot near schools and shops on a quiet street.
—Deluxe kitchen with eating area
—Spacious living room, raised hearth F.P.
—Large dining room.
—1½ baths (master br. en-suite)—Wall-to-wall carpets throughout.
—Huge family rm. with fireplace and W-W carpets.
—Workshop, laundry for W-D and an attached carport.
A delightful home to own and asking only $49,500 with good financing. To view, call anytime.
385-3435 AL VICKERS 652-2257
P. R. BROWN & SONS, LTD.
762 Fort Street

CONSOLIDATED REALTY LTD.
2686 Sooke Rd.
478-8316

SAANICH PENINSULA PROPERTIES LTD.
For all Real Estate Requirements.
Box 1235, Sidney, B.C. 656-4000

SIDNEY REALTY LTD.
Serving the Saanich Peninsula
656-3928
Real Estate — Insurance

SECLUDED 2-BEDROOM COTTAGE on 4.15 acres. $49,500. No agents. 642-3635.

SIDNEY SAANICH PENINSULA
GORDON HULME LTD.
2444 Beacon Ave. 656-1154

SELL IT FAST THROUGH CLASSIFIED
DIAL 386-2121

253 COUNTRY HOMES AND PROPERTIES

Western HOMES Ltd.
817 FORT ST. 386-3494

12 ACRES 3,200 SQ. FT. MALAHAT DRIVE
HIGH ON A HILL this great home has room for the largest family as well as all your in-laws. Used as a single family dwelling or triplex the spaciousness is impressive and the view is fantastic. An outdoor swimming pool completes this outstanding rural property with many more features too numerous to list here. $89,900. MLS 7543.
For Further Details
Call Now
JACK DAVIS
386-3494 (24 hrs.)

6 ACRES 52,000 FT. GREEN-HOUSES
A great opportunity for an ambitious family. This operation includes a unique modern family home, lots of land for expansion and other agricultural enterprise. All located within the 9-MILE CIRCLE. Just north of Elk Lake this package could be YOUR DREAM COME TRUE. Asking $265,000. MLS 7846.
For Further Details
Call Now
JACK DAVIS
386-3494 (24 hrs.)

256 WATERFRONT PROPERTIES

LAKEFRONT 1 ACRE
Enjoy your summers with this secluded property on Lake Cowichan. 100 ft. of usable, swimmable, boatable waterfront. Excellent retirement investment. This property can never be replaced. Rustic two-bedroom cottage now on property. Price $38,500 (M.L.S.) Phone Jim Webber, 382-7276 or 658-5977.
Town & Country Realty Ltd.

LOOKING AT THETIS ISLAND
Beautiful waterfront with sand and pebble beach. A beautiful panoramic view of the sea. Three-year-old two-bedroom bungalow with extra bedroom and family room in walk out basement. Full length sundeck to take advantage of the view. Ideal boat anchorage. This must be the best priced waterfront property on the market today. Forty minutes from downtown Victoria. What a home to entertain. The price? Asking only $59,500, don't wait call today. IRENE DALZIEL 388-6231 or 477-6380. ISLAND PACIFIC REALTY.

WATERFRONT
Fabulous views, 1.07 acres, with small furnished house, $65,000. 658-8183.

258 CONDOMINIUMS AND TOWNHOUSES

the fairhaven
Self-Owned Apts.
Exclusive
Only 17 Suites
PRIME CONVENIENT LOCATION
½ block from Beacon Hill Park, one block from shopping, ½ block from bus service.
Five Large Suite Types to Choose From
Luxury quality finish inside and out.
Mortgages Available
Prime Location Protects Your Investment
WE'RE HERE TO SERVE YOU SEVEN DAYS AND EVENINGS A WEEK NOON TILL 8 P.M.
PHONE 388-9984

THE FAIRHAVEN
1035 Southgate Ave.
Down Cook to Southgate ½ block from Beacon Hill Park.
Hatley Holdings Ltd.

BROWN BROS. on LANSHARD
385-8771 (ANYTIME)

ONLY TWO CONDOMINIUMS EXCELLENT, CONVENIENT LOCATION
Only ½ block to park, on bus route, close to all shopping, these two bedroom self-owned apts. are in a quality constructed adult block, almost 1,200 sq. ft., good appliances including dishwasher. Tastefull wall to wall carpet. Sundeck, sauna, swirlpool, entertainment lounge, workshop. Your choice at $38,000. and $39,500. Call BILL FELTON (anytime) 385-8771.

OPEN HOUSE
NEW—EXCITING
Choice location. 1040 Rockland. 2 bedrooms, 1½ baths condominium. Come and see for yourself. Open 2-4 Mon.-Sat. LORETTA HOGARTH 592-2407 or Res. 592-3537.

WHYTE and GOWER OAK BAY PROPERTIES LTD.
2227 Oak Bay Ave.

LANGFORD
3-bedroom townhouse, for sale, private, no agents, 652-1719.

WANT LARGE PIECE LOW priced acreage. Victoria Press Box 845.

258 CONDOMINIUMS AND TOWNHOUSES

Park Pacific
is proud to announce the opening of KENSINGTON TERRACE at Quadra and Inverness. A new and exciting concept of luxurious self-owned apartment homes at reasonable prices, designed to beat the high cost of living and yet to provide protection of investment against inflation. Bachelor to 3-bedroom, priced from 20s to low 40s. Financing can be arranged up to 88% of purchase, at from 10¼ to 10½% with conveyance costs free. Government grant and 2nd mortgage financing apply as per new homes.

KENSINGTON TERRACE
is located on pleasant landscaped grounds set back from other residential properties (no closer than across the street) and provided with a treed inner court. These luxurious, self-owned apartment homes offer a nicer outlook than most standard suburban homes, complete security of abode and a style of life, where your home's every need is met whether in residence or on holiday or away on business.

These homes provide true security of investment in these days of rapidly rising costs and inflation and at prices which make economic sense. In addition think of the advantages of shared costs — the impact of inflation in this case is far less.

We Invite You To Visit Sparkling Kensington Terrace
Quadra and Inverness

WHERE FROM 2-9 OUR CHARMING HOSTESSES WILL BE DELIGHTED TO SHOW YOU AROUND AND RENDER EVERY ASSISTANCE.

Features of this concept of living include:
—Wall-to-wall carpets
—All suites fully soundproofed
—Hydro therapy pool
—Sauna exercise room
—Billiard room
—Entertainment lounge
—Workshop and crafts room
—Rooftop sundeck
—Large private sun patios
—Frost free 30" colored refrigerators
—Deluxe dishwashers
—Full security protection package
—Two elevators
—Superior interior decor

Finally we ask you to come and compare these very special apartment homes with others now on sale in this beautiful city and with what is offered in the housing market. We feel sure that on a dollar for dollar value and a way of life comparison, KENSINGTON TERRACE will be the logical choice for you.

Park Pacific
FOR FURTHER INFORMATION Call 383-7444 or 383-4124 anytime or J. B. Young, Res. 592-3234

9.5 Per Cent FINANCING
MARINA PARK CO-OP APARTMENTS
2040-2050 WHITE BIRCH ROAD SIDNEY
Open Weekdays 2 - 4 p.m.
Suites from $19,800
$5,000 down. Balance, $14,800, at 9½ per cent payable at $126 per month. 25 year amortization, 5 year term, plus maintenance and taxes. Taxes from $2.00 per month NET.
TRADE YOUR HOME
Call 598-3321
JACK MEARS'
OAK BAY REALTY LTD.
2194 Oak Bay Ave.
Victoria

SPENCER CASTLE
LUXURY CONDOMINIUM HOMES PRICED FROM $57,500
OPEN DAILY 9 a.m. to 9 p.m.
SPENCER CASTLE
2910 Cook St.
Days 384-4013
Evenings 385-5055 or 598-1060
Proudly presented by Danzo and Franco Holdings Ltd.

CLARENCE HOUSE 139 Clarence St
1250 square feet — 2 bedrooms — 2 bathroom units. Indoor pool — guest suite — resident manager. Steel and concrete construction. Magnificent views. Open daily (except Sundays) 2:00-4:30 and 6:30 to 8:00. Brochures mailed on request.
PACIFIC STRATA SERVICES LTD.
386-2437 anytime

CONDOMINIUM LANSDOWNE AREA
De luxe 1225 sq. ft. Entertainment size living room and dining room. Spacious master bedroom with ensuite. 2nd bedroom or den. Deluxe kitchen with all appliances including dishwasher and garburator. Secluded patio. Price: $38,900. Call:
ALICE MOORE 592-4529
BRUCE POLLOK 385-2651
J. D. BOSDET LTD.
120—727 Johnson St. 386-3128

THE ROYAL ALEXANDRIA
On Beach Drive. Here is your opportunity to own a magnificent one-bedroom condominium with exciting extras at the luxurious Royal Alexandria — 10 pct. financing available. For more information call Mrs. Pommer, 658-8361 or 388-9984.

258 CONDOMINIUMS AND TOWNHOUSES

CANADA PERMANENT TRUST
ON DOUGLAS AT FORT
WATERFRONT
Chance of a lifetime! Lovely ground floor condominium for the Dallas Road waterfront. Luxury kitchen with colored appliances including dish-washer. Exceptionally pretty bathroom. Beautiful W-W throughout. Unbelievably priced at only $24,900. Early possession. To view please call FRAN McVITTIE, 382-8688 or 382-9191 anytime.
Canada Permanent

Whyte & Gower
Oak Bay Properties Ltd.
2227 Oak Bay Ave.
592-2407

OAK BAY TOWNHOUSES
—Nearing Completion
—Quality Construction
—Excellent Locations
—Close to Village
For further information please call 592-2407.

263 GARAGES FOR SALE, RENT OR WANTED

23 BY 23 DOUBLE GARAGE, CEMENT floor, $45 per month, 479-4619.

265 HOUSES WANTED TO BUY

Island Pacific Realty
3200 QUADRA 388-6231

GOLFER NEEDS
Urgently requires two bedroom home close to Golf Course with basement. Up to $47,000.00. Quickly call LARRY QUAGLIOTTI AT 479-6609 or 388-6231.

MARINE ENGINEER
Requires something different. 2 or 3 bedrooms, country atmosphere or outskirts of town. Should be rather unique in some way. He has up to $70,000 CASH and is anxious to buy. Call BEN GREIG 388-6231 or 598-3105.

TWO ENGLISH LADIES
Urgently require 2 or 3 bedroom home with nice garden. Any nice area. All cash and up to $45,000. URGENT. CALL IRENE DALZIEL 388-6231 or 477-6380.

VANCOUVER EXECUTIVE
Must be Saanich Peninsula. Looking for good sized home with country atmosphere on larger lot or acreage, up to $75,000 CASH. He's only a phone call away so call CHRIS GREIG 388-6231 or 477-8335.

RETIRED TEACHER
Urgently requires 2 or 3 bedroom home. No basement and few steps. A good fence to keep small dogs would help. All cash up to $45,000. URGENT. CALL IRENE DALZIEL 388-6231 or 477-6380.

CASH CLIENTS
Will pay all cash or cash to mortgage for your 2 or 3-bedroom home with basement if possible. Call Victor Wong, 385-2458 or 479-6569, Byron Price and Assoc. Ltd.

WANTED
I have buyer with cash for 2 or 3 bedrom home — any location, please call TED CHARTRES 479-1667.
J. H. Whittome & Co. Ltd., Royal Oak Branch

268 LISTINGS WANTED

F, B & B
FULLBROOK, BERTRAM, BROWN
4082 Shelbourne 477-9581

WANTED! WANTED! ROCKLAND AREA
Family home on lot large enough for, or with, tennis court and swimming pool. Please call Roma Nicoll, 477-9581, eves. 384-4827.

LIST YOUR SHAWNIGAN PROPERTY WITH
SHAWNIGAN REALTY LTD.
Shawnigan Lake 743-5311 / 383-0311
743-5311 J. Ehlema 743-2607
383-0311 G. Hodgson 384-7474

ROBERTS INVESTMENTS LTD.
702—1175 Douglas St. 388-6691
Real Estate Mortgages Appraisals

271 LOTS FOR SALE

SEAVIEW LOT
Beautiful treed, good frontage, in prestige area, serviced and ready for that special home. Price $32,500. Contact me for any further details. FRED JACKSON, 386-2955 or 477-2537, Mayfair Realty.

CENTRAL SAANICH
Springlea Rd., off Tanner Rd. The only one large lot of its kind. 193x102. Partial seaview, park-like treed, fenced, water, power, perc test and permit. In lovely established subdivision. $26,000. Inquire by owner. 598-4795.

SPECTACULAR VIEW LOTS
At beautiful Willis Point. These are large lots with unobstructed view. $16,000. Allan Klenman, 382-7276. Town and Country Realty Ltd.

Holding Property
One-acre property in 4-mile-circle that should be subdividable into 7 lots someday. Only $20,00.
477-1841 ANNEMARIE BOLENDER
BLOCK BROS. 477-8653

WATERFRONT LOT FOR SALE. Private. 652-1719.

LAKE HILL LOT
50x120 FT. READY TO BUILD ON, right now, ONLY $22,000. SUE WARKE, 386-0414 or ADELLA DAVIS, 385-8264 or ISLAND PACIFIC REALTY, 388-6231.

GORGE WATERFRONT
Beautifully treed lot on sewer, storm drain, paved street. Ready to build on. $36,000. No agents please, call George 478-5681.

LOT FOR SALE, SOOKE, French Rd. Fully serviced. Full price $12,900, with $8,500 down, $65 month. 642-3957.

4-BEDROOM HOUSE TO BE moved off lot immediately. All offers considered. Inquire at 260 Gorge Road or phone 384-5811.

½ ACRE ON CADBORO BAY beach, 125' water frontage, $44,000. 479-4404.

WATERFRONT, TWO-THIRD acre Central Saanich, $50,000. 658-5129.

LOVELY TREED CORNER LOT, sunny convenient location, Cobble Hill 1.3 acres, $13,500. 743-5409.

SOOKE AREA NEW SUBdivision. Treed lots, approx. 2-3 acres. Mountain views. 642-5508.

CADBORO BAY, 70X125, LEVEL treed lot, near beach, $26,500, terms available, 477-4339 anytime.

LEVEL SEWERED LOT 60X120, Mt. View area, $22,000. Phone 382-2452.

271 LOTS FOR SALE

1.36 ACRES NORTH SAANICH
Gently sloping lot with nice views and southerly exposure. Recently perc tested. This will make an outstanding homesite for your family. MLS 8010. Asking $34,500.
Jack Davis
Western Homes Ltd.
386-3494 (24 hrs.)

DUPLEX LOT
New on the market. An excellent 50' x 120' duplex, sewered lot in a select area of Esquimalt. With the lot goes a large spacious 5-bedroom home completely redecorated, also on a duplex zoned lot. The 2 properties are priced at $61,500 and must be sold. A perfect opportunity to profit on this double purchase. Bring your offer. M.L.S.
385-7721 CLIFF SALMOND 477-3626
GARDNER REALTY LTD.

TERMS Near Rockland Border
High level location on quiet dead-end street. Close to all amenities but situated in peaceful and serene surroundings. Park-like setting. Vendor will carry financing. $24,500.
SCOTT KENDREW
385-7761 (24 Hrs) 598-5341 (Res.)
D. F. HANLEY AGENCIES LTD.

CROFTON SEAVIEW LOTS
Level cleared 50x100', adjacent to 1590 Chaplin Street, city water, paved street, near beach, $7500. Also 2 adjoining 50x100' each seaview lots, all services. North east corner of Roberts and King Streets, Crofton. Zoned for apartments or commercial $17,500 for both. Post Office Box 763 Duncan. Phone 112-503-282-6140 or Vancouver, 263-5584.

CHOICE LOTS SOUTH OAK BAY NEWPORT AVE.
Adjacent to golf club, 85'—90' frontage, $25,000—$32,000. Phone owner 598-5030.

Building Lot
Priced at $16,900 and can be bought on builders terms. MLS. Vendors will provide satisfactory perc test.
BILL WESTCOTT
385-7761 anytime
D. F. HANLEY AGENCIES LTD.

1.4 ACRES NEAR SOUTH END OF SHAWNIGAN LAKE.
—lightly treed, with good clearing for building site.
—Lake access close by
—Needs driveway, but has road allowance
Price — $9700.
Phone 478-8305

VIEW ROYAL
Well treed corner building lot, 50x120 ft., high location, garage on site. Only $17,000.00. Financing available. Call Hazel Campbell 388-6231 or 382-8956 Island Pacific Realty.

60X120 FT. CORNER LOT ON sewer, Maplewood area, Overlooking Cedar Hill Golf Course and beyond. $21,000. Call:
385-7721 BILL WEISS 598-8447
GARDNER REALTY LTD.

TWO BEAUTIFUL WATERFRONT lots, right on the ocean, on a quiet cul-de-sac in Victoria. Total price $55,000. Phone 658-8168 or 386-3171.

CONTRACTORS
Fully serviced lot on Mountfield Road. Priced to sell at $18,500. Phone owner at 382-4853.

273 PROPERTY FOR SALE

SPECTACULAR SEA VIEW
From part of this lovely 23-acre parcel. Many building sites. Power on the road. 12 miles past Sooke. Asking $40,000. Call PETER BARDON, 388-6275, Local 2740.

Exceptional buy. $19,900 cash, and remodelled. Easy car lot, fruit trees, walking distance to city centre; low taxes. Move in or rent out, excellent investment, contact D. Innes Dolphin Agencies Ltd., P. O. Box 398, Parksville. Ph. 248-6156. (evenings: 758-7858).

SALT SPRING ISLAND, ¾ ACRE, ocean view. Arbutus Beach, residential community, water, hydro, phone service, good road, $12,000. $4,500 down, balance at 8½ per cent for four years. 652-3241.

2 ACRES, METCHOSIN. TREED property, situated at end, paved cul de sac, power available, $25,500. For details phone 658-5620.

UNIVERSITY AREA, CLEARED apartment site, 32,464 sq. ft. Approved plans for 24 suites. Ready to go at $5.50 per sq. ft. 652-1673.

273 PROPERTY FOR SALE

NORTH SAANICH
Build on this 1.75 acre site in 1 acre-zoned area. Underground wiring to good well and 20x32 ft. workshop. 25 planted fruit trees. Good cash Down payment and vendor will carry balance. MLS 7687 CALL HAZEL CAMPBELL 382-8956 or 388-6231, Island Pacific Realty.

274 PROPERTY WANTED

WE ARE INTERESTED IN YOUR residential property, by the lot or acreage. Any area considered. H. Blake, 383-4372 or 382-9212. Hucker Const. Ltd.

RETIRING COUPLE SEEKS LOT to suit mobile home. Write Victoria Press, Box 788.

BUILDING LOT WANTED FAIRfield — Oak Bay or Cadboro Bay areas. Private. 384-0728.

280 ACREAGE FOR SALE AND WANTED

10 ACRES
Buy this week and get the tons of hay with it, fence on three sides, ¾-acre treed for lovely homesite. Asking $65,000.
Ben Parent 598-5166, 598-3641.

84 ACRES
Of trees, mostly all seaview, could be subdivided in 10-acre parcels now. Asking $2,000, an acre.
Ben Parent 598-5166, 598-3641.
NEWSTEAD REALTY LTD.

55 ACRES
Fifty-five varied and attractive acres on the eight-mile circle near Prospect Lake — Treed and open meadow areas with small stream and forest ponds. Could be subdivided into 10-acre estates at present time. For details and viewing call now. Asking $247,000. (New M.L.S.) 479-1667. ART LAWRENCE.
J. H. Whittome and Co. Ltd.
Royal Oak Branch

HORSEY COUNTRY $30,000
Five rolling acres in North Saanich. First time on the market. Fully fenced. Horse lovers paradise. Two good building sites. No problems with water etc. NB: Two acre properties are fetching $35,000 to $40,000. Take my word for it, this is exceptional. BEN GREIG 388-6231 or 598-3105. ISLAND PACIFIC REALTY.

2 ACRES EXPANSIVE VIEWS
The ideal spot for your dream home. Good building site. About 20 minutes drive from downtown. Close to elementary school. Listed at $29,900. For details, please call LOU BLOOMFIELD, 386-2955 or res. 383-2374. (MLS) Mayfair Realty.

2.19 ACRES
This property has everything to make an ideal building site for your new home: trees, rock, a small creek, a view, hydro and water! Has also been perc tested and is priced at $19,500.
477-1841 BERNIE WILKINSON
BLOCK BROS.

24 ACRES BLENKINSOP ROAD
Portion beautifully treed parklike with new 100' steel barn.
592-6579

SMALL ACREAGE
TWO BEAUTIFULLY SECLUDED TREED 2-ACRE LOTS IN SOOKE. PRICE EACH $25,000. MLS.
TERRY EDEN
Western Homes Ltd.
386-3494 479-3528

METCHOSIN
Three and one-half acres of beautiful seaview property. Price $37,500.
C. W. Arnold J. G. McCorquerk
592-6454 592-6214
J. A. Henderson Realty Ltd.
385-9741

SEAVIEW ACREAGE
Almost 6 secluded acres, with magnificent view, luxury 3 or 4-bedroom home, 2 baths, 2 fireplaces, box-stall barn with tack room, workshop. Close in, low taxes. Enjoy privacy now, develop later. $147,000. 658-8183.

50 ACRES TREED HILLSIDE WITH VIEWS IN NORTH SAANICH. $195,000
Call JOHN BELL, 477-2562
G. PERODEAU, 656-4525
PEMBERTON HOLMES LTD.

40 ACRES POTENTIAL RECREATION land available for lease. Wooded, varied terrain. Close-in. Suitable archery, trail riding, etc. Victoria Press, Box 720.

HIGHLANDS, 10 ACRES, TREES, and creek running over property, large road frontage, $38,900. 479-3866.

45 ACRES WITH LAKE FRONTage; 17 miles to downtown. Gilbert W.

293 GULF ISLAND PROPERTIES

NORTH PENDER ISLAND

Land is your best investment and cheap by comparison.

1—For summer or year round living this 2 bedroom stylish rustic home situated on a rare picturesque, approximately ½ acre waterfront property just can't be beat. Don't resitate, it is a rarity. Call me now to view this beauty at $48,500. Marina only a stones throw away.

2—Country elegance over 800 sq. ft. of splendid panabode living nestled amonst the evergreens, winding pathways to creek bed below. For summer, weekend and holiday fun this has excellent privacy. Exceptional lake and ocean view lot adjacent to this with perfect building site makes an attractive family package. Both on sewer system and top value at $31,000. Can be bought separately.

3—Two Excellent waterfront lots facing open southwest view. Perfect building site among the arbutus, water and power to lot line. Don't miss these and at $19,500, call now.

4—Tremendous 180 degree southwest view lot, high over Swanson Channel and fronting on 2 roads, water lines in, excellent seclusion $13,500. Another 180 degree south-west view lot, same area, plus paved roads and sewer system $13,000. Top-o-the world view on sewer a must at $7,600.

5—Two easy access lake fronts at $13,000 each.

6—7.28 acres commercial and industrial property, $45,000.

7—Many others to choose from, hide-away and view acreages, starting at $5,600.

MAYNE ISLAND

Waterfront Village Bay on sewer system, sheltered boat anchorage — $18,750.

Call your Island specialist 629-3371 or 629-3434 collect and be glad you did.

Macaulay Nicholls Maitland and Co.

294 MAINLAND AND OUT OF PROVINCE PROPERTIES

FOR SALE OR TRADE. 1-3 acre, Southern California, city residential lot. 478-4091.

Spell it out!

When you have something to sell, the easiest way to find a buyer is to spell it out in print! You do that by placing a low-cost Classified Ad in the newspaper, telling our readers what you have to sell. Give us a call at 386-2121. We'll help you spell it out

THE BARBERS' ASSOCIATION OF BRITISH COLUMBIA

"The Board of Examiners in Barbering, appointed under the provisions of the Barbers' Act of British Columbia, will hold examinations in the City of Vancouver, B.C., commencing Monday, July 29th, 1974.

"Applications must be filed with the Secretary of the Board before Thursday, July 18th, 1974."

BY THE BOARD OF EXAMINERS.
R. R. FOXCROFT, Secretary,
Room 411—207 West Hastings St.,
Vancouver, B.C. V6B 1H7

GREATER VICTORIA WATER DISTRICT
Tenders for
SUPPLY AND DELIVERY OF ASBESTOS CEMENT WATER PIPE

Sealed tenders will be received by the Greater Victoria Water District up to 11:00 a.m., in the morning of Friday, July 5, 1974, for the supply and delivery of approximately 8,000 feet asbestos cement class 150 water pipe. Specifications, Contract and form of Tender may be obtained at the office of the Board, 479 Island Highway, Victoria, B.C.

The lowest or any tender will not necessarily be accepted.

R. A. Upward,
Chief Commissioner

NOTICE TO CREDITORS AND OTHERS

IN THE MATTER OF THE ESTATE of Alice Kenyon Carroll, Deceased, formerly of 102-636 Dallas Road, Victoria, British Columbia, DECEASED.

Creditors and others having claims against the above estate are required to send full particulars of such claims to Crown Trust Company, 455 Howe Street, Vancouver, British Columbia, on or before the 1st day of August, 1974, after which date the Estate's assets will be distributed having regard only to claims that have been received.

Crown Trust Company,
Executor.
CUMMING, RICHARDS & COMPANY
Solicitors for the Executor

NOTICE TO CREDITORS

KAREL ANTEN THOMPSON, DECEASED, late of 2607 Cavendish Road, Victoria, B.C.

NOTICE IS HEREBY GIVEN that creditors and others having claims against the estate of the above deceased are hereby required to send them to the undersigned Martin, Jawl & Bundon, No. 540-1070 Douglas Street, Victoria, B.C., by the 6th day of August, 1974, after which date the Administrator will distribute the said estate among the persons entitled thereto having regard only to the claims of which it then has notice.

DATED this 25th day of June, A.D. 1974.

MARTIN,
JAWL &
BUNDON,
SOLICITORS for the Administrator of the above Estate

DEPARTMENT OF PUBLIC WORKS OF CANADA
TENDERS

SEALED TENDERS addressed to Supervisor of Tendering, Dept. of Public Works, 1444 Alberni Street, Vancouver 5, B.C. and endorsed "TENDER FOR FLOAT RENEWAL — FORD'S COVE, HORNBY ISLAND, B.C." will be received until 11:00 A.M. (PD ST) 25 JULY 1974.

Tender documents can be obtained on deposit of $25.00 in the form of a CERTIFIED bank cheque to the order of the RECEIVER GENERAL FOR CANADA, through above DPW office and can be seen at Construction Ass'n., Victoria and Nanaimo Builders' Exchange, Nanaimo, B.C.

The deposit will be refunded on return of the documents in good condition within one month from the date of tender opening.

To be considered each tender must be submitted on the forms supplied by the Department and must be accompanied by the security specified in the tender documents.

The lowest or any tender not necessarily accepted.

Marten Hartwell Flies Crash Route

YELLOWKNIFE, N.W.T. (CP) — Eighteen months after the tragedy from which he merged as the sole survivor, Marten Hartwell has piloted an aircraft in the far north.

The flight was over the same course, Cambridge Bay to Yellowknife, from which he strayed and eventually crashed Nov. 8, 1972, while on a mercy flight to evacuate two Eskimo patients.

When Hartwell was located 32 days later, an Eskimo woman and young boy and an English nurse, Judy Hill, were dead.

When rescued, he had two broken ankles, a broken left knee and a smashed nose and his pilot's licence was suspended by the transport ministry for medical reasons.

With the injuries no longer a problem, Hartwell wrote examinations last month and his licence was returned. He now is looking for a flying job.

The flight last week was arranged by Mike Hackman, 43, an Edmonton businessman who owns a fishing lodge 50 miles northwest of Cambridge Bay. The job was to ferry a Cessna 180 to Edmonton for repairs.

Hackman said whether Hartwell is hired on a full-time basis this summer depends on how fast the aircraft can be fixed.

If the repairs are completed quickly, Hartwell will be offered a job shuttling fishermen from Cambridge Bay to the lodge on Char Lake, Hackman said.

The Edmonton busisnessman said he had checked Hartwell's references and was satisfied he is "a very capable flyer."

Landlords Seek Control Relief

VANCOUVER (CP) — Special relief for landlords affected by rent control legislation is being sought by the B.C. Rental Housing Council, says acting chairman Bruce Innes, representing owners of about 100,000 apartment units in the province.

In a letter Tuesday to Attorney-General Alex MacDonald, Mr. Innes asked for a quick appeal procedure for landlords who are losing money.

He said the action should be prompt, "otherwise their catch-up rent increases next year will need to be all that much larger, and will be politically more painful."

The council said landlords who have already increased their rents by eight per cent — the maximum under interim government controls — are those who needed rent increases most but who could be stuck with the increase for the next 12 months. Those who have not increased rents will be able to increase rents to other limits set by a rentalsman when the interim controls under Bill 75 expire.

NDP Has Goofed In B.C.—Lewis

VASCOUVER (CP) — National New Democrat leader David Lewis says British Columbia's NDP Government has made "some goofs."

"All governments are bound to make some goofs. They of course may see things they wish in part to withdraw or change," Mr. Lewis told an election rally.

"No one's perfect," he told the crowd estimated at 200 in Premier Dave Barrett's home riding of Coquitlam. "Barrett doesn't claim that."

Mr. Lewis said he is proud of the provincial NDP legislative record, but admitted some people have been adversely affected by the legislation.

"One or two people have been unintentionally hurt through the introduction of the agricultural land freeze," Mr. Lewis said. "But of course the majority of the people have benefitted.

"And certainly they have passed legislation ensuring equality of property assessment — as the Tory government did in Ontario — under which some of us have to pay more on our property while others pay less.

"On the whole if you're going to have justice you have to have such a thing. What Barrett did is good for the province."

Speaking immediately afterwards, Mr. Barrett said the B.C. government hasn't made any moves unpopular with local voters.

"I've been reading the newspapers and they say from back east there that everybody is against the NDP government," he said. "Well, it's true. Everybody's against the government but the people."

S. J. Willis Junior High Winners

Top athletic award winners at S. J. Willis Junior High School this year were Linda Chiu and Bob Staniforth.

The science plaque went to Robert Ashewll, the I.O.D.E scholarship to Maple Melder and the S. J. Willis trophy and B.C. Gillie book prize to Deborah Pynn.

Citizenship cup awards went to Sharon Krueger, Darcia Bains and Maple Melder.

Grade 8 academic awards went to Sherri Pynn, Carol Robinson, Janice McGunigal, Kelly Fantham, Stephen Nix and Ken Quan.

Grade 9 awards were won by Amanda Wong, Amelia Wong and Annette Ullrich. Grade 10 winners were Maple Melder, Robert Ashwell, Karen O'Malley, Wendy Krueger, Lorraine Chan and Kathy McLeod.

Pioneer Aviator Dead at 81

Pioneer aviator Kenneth Foster Saunders, a renowned bush pilot, died in Gorge Hospital Monday. He was 81.

Saunders served in the Naval Air Arm with the Royal Flying Corps during the First World War, earning the DSC and RFC.

After the war he became a bush pilot, flying mail and doing aerial photography and surveying.

He joined the department of transport in 1937, serving in Ottawa, Vancouver and Edmonton. He retired as regional superintendent of air regulations for Alberta, Northwest Territories and The Yukon, and with 10,000 hours of flying to his credit.

Saunders will be cremated without service.

Tea Time At Transfer

More than 100 people associated with community health services in the Capital district will be invited to a tea next Tuesday to mark transfer of the services to the regional district.

The tea will be at UVic's faculty club and a spokesman for the community health service said it is being held to give employees an opportunity to become better acquainted with officials of the regional district.

Dr. Allan Arneil, regional health officer, will be official host. Jim Campbell, regional board chairman, and Dennis Young, the district's executive director, will attend.

Mt. Newton Award Winners

Liza Atkinson and Chris Jones will receive the Jim Creed memorial Award for contributions to school life at Mount Newton junior high homecoming Sept. 12.

The F. L. Brownlee Award for best all-round grade 10 students has been won by Brian Casey, John Girard, Lesle Shumka, Terri Polson, Lynne Querin, Cathy Ambrose, Bobbi Brownett, David Lazarz and Dan Froom.

The E. J. Dorran award for service to the school will go to Grade 8 and 9 students Harold Rasmussen, Kim Eastgate, Val McAteer, Sandra Shaw, Mark Ponsford, Katie Young and Michelle Schofield.

When my wife told me we were going to have twins, I raised the roof!

It was easy to raise the roof, add a dormer and presto! . . . living space for the heirs apparent. And best of all, Classified Advertising is a complete directory of the building trades, materials and workmen.

WHEN A BUILDING NEED ARISES RELY ON OUR

CLASSIFIED ADVERTISING

Building and Related Trades Classifications

All your building helps are conveniently located in one area of Classified. Just open the paper there, and start planning.

What is the best time to build, remodel, or renovate? In the Victoria area any time, any season is ideal for building. Whatever time you choose to build, you will find the project comes easy with Classified. Victoria's building supply firms, contractors and handymen are advertising continually for your convenience. Do-it-yourself, or hire-a-workman, turn now to the Classified Section.

GROWING PAINS?

RAISE THE ROOF

GET THE MATERIALS AND THE WORKMEN BY CHECKING THE CLASSIFIED COLUMNS OF THIS PAPER

PHONE
386-2121
FOR CLASSIFIED ADVERTISING SERVICE

Ehrlichman Approved Break-In, Jury Told

WASHINGTON (UPI) — Egil "Bud" Krogh Jr., co-director of the White house plumbers, has testified his old friend and patron, John D. Ehrlichman, gave the "go ahead" for the 1971 Ellsberg break-in and told him later he had been less than candid with the FBI about it.

Krogh, just out of prison, Tuesday gave the federal jury the trial's most damaging information yet about Ehrlichman. Krogh said he met Ehrlichman at a family gathering in 1951 or 1952, went to law school through his strong influence and became his White House deputy in 1969.

Ehrlichman and three others are in the sixth day of their trial for conspiracy in connection with the plumbers' attempt to get psychiatric information about Pentagon Papers defendant Daniel Ellsberg.

Krogh, the seventh witness, was to return to the stand today.

Tuesday, associate Watergate prosecutor William H. Merrill led Krogh through a long series of meetings, memos and calls between the two men in July and August before the break-in during the 1971 Labor Day weekend and in March and April, 1973, when the break-in became public knowledge.

On April 27, 1973, Krogh said, he got a call in Miami from Ehrlichman saying he had been interivewed by the FBI.

"He said he had had to dissemble somewhat with them," Krogh testified. "It meant to me to be somewhat less than candid or not tell everything about the subject under investigation."

Krogh told of making a call to Ehrlichman Aug. 30 or 31, 1971, after E. Howard Hunt Jr. and G. Gordon Liddy, masterminds of the operation, had returned from a "feasibility" study of the target, the office of Ellsberg's psychiatrist, Dr. Lewis J. Fielding, in Beverly Hills, Calif.

"It was made from my office. We conveyed to him, as I understood it, he was at Cape Cod, we conveyed to him, we felt the operation — I'm not sure of the words we used, it was an open line — could be conducted, all the conditions had been met, we thought this was something we could do," Krogh testified.

Krogh said that in the mid-April, 1973, Ehrlichman called to tell him "the president was aware of what had taken place in California and that he considered it a matter of the highest national security and I was not to answer questions about it."

Extortionist Jailed

CLEVELAND, Ohio (AP) — Larry Cooper, 26, has been sentenced to two years in prison for trying to extort free air time from a New York radio station last March. FBI agents said Cooper and two other persons had called the station and threatened to kill a purported hostage and then commit suicide if they weren't given four hours of air time to discuss their ideologies.

Scandal Stamp Only

CHICAGO (AP) — The Watergate entanglement has spread to the Chicago post office. But this time the public is the perpetrator, not the victim, postal officials say.

At least six "first-class" letters have been delivered in Chicago, stamped only with a California artist's Watergate commemoratives, Martin McGee, the postal service's chief regional inspector said Tuesday.

But those found could be the tip of an iceberg, McGee said, because the chief guard against the use of such stamps in lieu of regular postage is the human eye.

The stamps carry likenesses of Martha Mitchell, John Dean, H. R. Haldeman and others who figured in the Watergate scandal.

They were designed by California artist Peter Martin, who has been quoted as saying they should be added to correspondence to "help affix Watergate's dire message in our memory . . ."

A postal service spokesman in Washington, D.C., said the sender would be liable to a $300 fine if the Watergate stamps were used instead of a real stamp.

Haldeman Refuses to Testify

WASHINGTON (UPI) — The house judiciary committee apparently will be forced to complete its impeachment inquiry without hearing crucial testimony from H. R. Haldeman, President Nixon's former chief adviser.

Lawyers for the former number one Nixon aide said through White House attorneys Tuesday that Haldeman would take the fifth amendement if subpoenaed to testify before the committee.

The closed testimony continues today with former Nixon campaign officials Paul L. O'Brien and Frederick C. Carue scheduled to appear.

Both will be questioned about their roles in the payment of "hush money" to Watergate defendant E. Howard Hunt.

The 38 members of the impeachment panel received the news about Haldeman during a day of testimoney about the importance of his version of the Watergate events.

The witness was Alexander Butterfield, the former White House staff secretary and the man who installed the taping system.

Haldeman's refusal to testify is based on his indictment of charges of conspiracy in the Watergate cover-up. Haldeman said through his lawyer that his right to a fair trial would be jeopardized if he were compelled to testify.

Generally, the members said, Butterfield's testimony neither helped nor hurt the president, but laid out a picture of an isolated chief executive who had a near obsession about details in the White House operation.

Some Democratic critics of the president concluded, although Butterfield did not say so, that Nixon's attention to detail would have made it impossible for him not to have inquired deeply into the Watergate break-in and know that some of his top aides were involved.

But Rep. Joseph Maraziti, of New Jersey, said he heard ". . . nothing that adds or subtracts at all."

Embassy Blast

PARIS (Reuter) — An explosion outside the Cuban Embassy destroyed the front door and broke several windows Wednesday, an embassy spokesman said. "No one was hurt," he said. "We think that it was a bomb. We have no idea who could have done it."

The Liberal Budget Was Defeated because it did next to nothing to fight inflation, lower the cost of Government, or stabilize the economy.

PC

Re-Elect Allan McKinnon

Campaign H.Q., 1121 Vancouver St. — 388-9978

Inserted by Allan McKinnon for Victoria Campaign Committee

Smarten Up and Shop at The Warehouse

Your Best Meat Buy!

4 BIG WAREHOUSES

3475 QUADRA • 47 SONGHEES RD. • 877 GOLDSTREAM Langford • BURNSIDE PLAZA Burnside and Tillicum

"Where the Overhead Is Low and you all Save Dough!"

Prices Effective Thursday, Friday, Saturday

Open Every Night 'Til 9, Sat. 8 'Til 6

LANGFORD AND BURNSIDE PLAZA STORES OPEN SUNDAYS 10 A.M. TO 6 P.M.
We Reserve the Right to Limit Quantities

Chuck Steak — Canada Grade A, Lean — Lb. 98c

BACON — Lean, Sliced, Rindless. — Lb. 79c

Pork Chops — Grain-Fed, Lean — Lb. 98c

BOLOGNA — No. 1 by the piece. — Lb. 59c

TURKEY — Hind Quarters. All Dark Meat. Cryovac — Lb. 57c

East Point TINY SHRIMP — TIN 69c

Aylmer TOMATO KETCHUP — 2 11-oz. tins 49c

Bread Dough — RHODES. White or Brown — 5 Loaves 98c

KRAFT PARKAY MARGARINE — 3-LB. BLOCK 1.49

Libby's Fancy Tomato JUICE — Large 48-oz. Tin 49c

Sun Rype Blue Label Apple Juice — Large 48-oz. tin 59c

Heinz Oven-Baked BEANS — Large 28-oz. Tin 49c

Wilson's Asparagus Style WHOLE GREEN BEANS — 4 14-oz. tins 1.00

LOCAL NO. 1 FRESH POTATOES — DUG — TODAY! — 10 Lbs. $1.00

Maxwell House INSTANT COFFEE — Giant 10-oz. Jar 1.98

Perfex BLEACH — Large 128-oz. 79c

ORANGES — Fancy, juicy. — 7-lb. Cello Bag $1.00

Chiver's Pure Strawberry JAM — Large 24-oz. Jar 89c

Walter and Evelyn Walker pose in their Victoria home

Tradition Takes a Bow

elizabeth forbes

Last week I told you of a young couple who will marry this month and who have written much of their own marriage ceremony.

Today I'm going to tell you of a couple who exchanged their vows many years ago in a traditional wedding ceremony. They said their "I dos" and "I wills" as brides and grooms have done on endless occasions before and after them.

They are Mr. and Mrs. Walter Walker of 3375 Weald Road. And last Sunday they marked a 60th wedding anniversary.

It was in the small farming community of Darlingford, about 80 miles southwest of Winnipeg, where he was transferred as manager of the bank, that Walter Walker first met Evelyn White, who was born and grew up there.

They were married in that town on June 30, 1914, and they lived there until Mr. Walker was again transferred, this time to Yorkton, Sask.

A few years later he left the banking business to come back to Victoria (where he was born) to join his father (another Walter Walker) and his brother Fred, in what is today the well-known firm of Walter Walker and Sons.

Reminiscing of those first years here, Mr. and Mrs. Walker tell you they first rented a house on Hampshire Road, when their children (son Bill and daughter Shirley) were small.

The first home they owned was on Arnold Avenue "and we lived there until 1932 when we moved to Weald Road."

They both recall that theirs was about the first home in that part of the Uplands. There were green fields all around them "carpeted with blue camas and yellow buttercups in the spring and where pheasant and quail strutted around at will."

There were no street lights in the Uplands then and homes were not numbered. Rather they were supposed to be named.

"We never did get a name on our place," Walter Walker says, "I favored one and Evelyn another. And before we could agree, postal authorities saw to it that numbers were used."

Mr. Walker is a descendant (through his mother) of the pioneer Parker family of Metchosin. He was born in Victoria and, over the years, has been active in many phases of public life.

As a charter member of the Victoria Kiwanis Club he helped in a campaign to build the first wing of the Royal Jubilee Hospital. Back in the 1920s, when he was a member of the Victoria School Board, he was active in a project that saw Craigdarroch Castle become school board property.

It was when he was reeve of Oak Bay in the mid-1940s, that the plan to buy the 65 acres that is now Uplands Park, was formulated.

Now in his 80s, he still takes an interest in public affairs and although son Bill is actually running the business, he still goes down to the office, every day.

Keeping pace with her husband, Mrs. Walker too, has been active in pubic service, through "Y" auxiliaries and, in earlier years, with the IODE, as a member of the Dr. O. M. Jones Chapter.

The Walkers have been members of First United Church since the first came to Victoria, joining soon after the congregation moved to the present location and when the church was still known as First Presbyterian. Both have been active in work of that church "and still are in a quiet way."

They have five grandchildren, four of whom are fifth generation born in Victoria.

To mark the 60th anniversary, Mr. and Mrs. Bill Walker entertained at an afternoon reception last Sunday at their Exeter Street home.

Daughter Shirley, now Mrs. D. Leslie Tucker of Ventura, California (and a home economics teacher in a community college there) came north for the occasion and is still visiting with her parents.

Among the many congratulatory messages received was one from Her Majesty The Queen.

Asked if they could share their recipe for happiness and understanding in their 60 years together with young people getting married today, the Walkers said:

"We do not feel competent to give advice to young people today, the pattern of their lives is very different from that of ours.

"We do feel, however, that our happiness together is partly due to tolerance of our differences and consideration of each other — and for others — in all things."

The Rogers' Prize-Winners are here.

Fifty delicious prize-winning recipes of the more than 5,000 entered in Rogers' Recipe Contest have now been assembled in a new cook booklet that's yours FREE for the asking. Just send your name and address to THE PRIZE-WINNERS, Rogers' Recipes, P.O. Box 2150, Vancouver, B.C. V6B 3V2.

Here's a sample from that new collection of bright ideas using Rogers' Golden Syrup. You'll find everything from Fruit Flip drink to Do-Ahead Beef Stew among The Prize-Winners.

Fruited Oat Muffins

½ c. chopped seedless raisins
¼ c. chopped candied mixed peel
1 c. all-purpose flour
2 tsp. baking powder
½ tsp. salt
1 tsp. ground cinnamon
1 c. rolled oats
⅓ c. margarine
½ c. lightly-packed brown sugar
2 tbsp. Rogers' Golden Syrup
1 egg
¾ c. buttermilk or sour milk
½ tsp. vanilla

Combine raisins and peel. Combine next five ingredients. Stir in raisin mixture until coated with flour. Cream margarine, gradually blend in brown sugar, Rogers' Golden Syrup and egg. Combine remaining ingredients; add to creamed mixture alternately with flour until lightly blended.
Fill greased muffin cups two-thirds full.
Bake at 400°F for 20 to 25 minutes.
Makes about 1 dozen.

WATCH FOR SANDAL ITCH

The federal department of consumer affairs has advised Victorians with sensitive skin or a history of allergenic reaction to be cautious with certain makes of leather summer sandals.

"Made in India leather (water buffalo) sandals may give you an itch," the department said Tuesday in a news release.

The warning came about as the result of numerous complaints received by the department from individuals who have suffered from contact dermatitis and from physicians who have treated several of these cases.

The reaction is basically a skin allergy whereby those persons who are sensitized to the chemicals used in the tanning and dyeing of the animal hides develop a rash on their feet. This rash is aggravated by exposure to other chemicals found on floors and in gardens — cleaners, pesticides, disinfectants.

"As the rash is scratched, infection sets in and the skin eruptions spread up the legs," states the release.

The department believes consumers would benefit from the following advice:

—Follow good Indian tradition and soak the sandals overnight. This removes the water-soluble chemicals and leaves the sandal supple for more comfort.

—Wear socks, if possible, to reduce the effect of the house and garden chemicals.

—Do not wear these sandals if you have a known background of skin reactions.

Victoria Times
FOURTH SECTION
family

Oak Bay Graduate Joins Ice Capades

For 10 years Maureen Jasper has climbed out of bed two or three times a week at 6 a.m. to practice figure skating for three or four hours before school.

This week the 18-year-old graduate of Oak Bay high school received word that there is an opening for her in Ice Capades and August 5 she will travel to Duluth, Minnesota, to begin training.

Maureen, of 1584 Athlone Drive, was one of a dozen Victoria skaters who tried out for the Ice Capades when the show came to town last December.

"She hadn't heard from them — they just asked us to send more pictures," her mother told the Times Tuesday. "It really took her by surprise."

Maureen is now in Ottawa visiting her brother Ronald — a member of the Royal Canadian Mounted Police band.

With Ice Capades, said Mrs. Jasper, Maureen will likely join the line, work to become an understudy and eventually try for a solo spot in the show.

In Victoria Maureen was tutored at the Racquet Club by Ron Vincent and Sandra Willard. At 16 she was a gold dance medalist and this spring she taught the spring school of figure skating at Port Hardy and Port Alice. She has her seventh figure. She also took skating three years ago at the Banff School of Fine Arts.

Mrs. Jasper said her daughter will train in Duluth for three weeks, open there for a week, then go "to parts unknown — Toronto, Quebec, Washington, DC, New York, Texas . . ."

In December, she said, Ice Capades — still featuring world figure skating champion Karen Magnussen of Vancouver — will come to the Memorial Arena in Victoria.

"They don't stay anywhere more than a week so she'll see quite a few cities," said Mrs. Jasper, who added that Maureen is one of the youngest signed up by the troupe.

"She has always wanted to do this," said the mother, "but in the far future I think she'll stay professional and teach."

Mrs. Jasper said the experience will likely be a good one for her daughter because she will meet people and because it's a good paying job that will require her to learn to manage her own keep while on the road.

DAVY JONES LOCKER

See ya Friday nite pass it on.

Munday's

Sale Spectacular

continues

Amalfi, reg. to $50	NOW **21.95, 29.95**
Bally, reg. $40	NOW **26.95**
Florsheim, reg. to $33	NOW **21.95**
Coach and Four, reg. $30	NOW **15.95, 17.95**
D'Antonelli, reg. to $33	NOW **21.95**
Joyce, reg. to $26	NOW **15.95**
Famolare, reg. $26-$44	NOW **15.95, 21.95**
Murray-Selby, reg. to $33	NOW **21.95**
Good Selection of Fine Handbags	NOW 30% to 50% OFF
SANDALS and CLOGS	NOW **9.95, 13.95**
Amalfi, Bandolino, Bibiana, Clark's	NOW **15.95, 17.95, 21.95**
SHORT LINES	
Reg. $30 to $53	NOW **17.95**
Reg. $23 to $26	NOW **13.95**

Compare these values and shop early

Munday's

1203 Douglas St.
383-2211

ALL SALES FINAL AT SALE PRICES

windsor knits in early autumn shades

FORTREL*

KORET OF CALIFORNIA

The perfect blending of go-anywhere sportswear in early autumn shades of navy, rust, and beige. Classic looks that mix beautifully; checks and plaids that go together, solids that go with solids, and solids that go with checks and plaids. The fabric is 100% Fortrel, completely washable. The size range is 8 to 18.

PANTS $18 to $23 JACKETS $30 to $45 SKIRTS $22 to $23 SHIRTS $15

Taylor's apparel LTD.

713 Yates Street Downtown 383-6915

Money Seen as Plague to Health

TORONTO (CP) — Money is the root of aches and pains that plague your health, say doctors. Money buys things like cigarettes, liquor, food, vehicles and conveniences that keep you away from healthy, old-fashioned exercise.

Ontario government health experts say the province should spend more money to persuade you not to spend money on cigarettes and liquor.

Currently, the province spends about 80 per cent of its annual $2.4-billion health budget on trying to cure illnesses after they start.

Allan Backley, assistant deputy minister of health services, said Ontario should give more attention to prevention of disease and promotion of good health.

That means, he told a health conference here, that if the average citizen wants to remain healthy, he must clean up his lifestyle.

One villain cited at the conference is smoking. In addition to being a factor in lung cancer, heart disease and bronchitis, it also lessens the body's resistance and slows recovery from a variety of illnesses.

One hospital administrator said smoking had contributed to the illness of between 15 and 25 per cent of his patients at any given time.

Alcohol is worse. Dr. David Archibald, director of the Addiction Research Foundation, fears Ontario may suffer the same fate as France where 50 per cent of all hospital beds go to patients suffering from alcohol-related diseases.

Archibald estimated the alcohol-health problem in Ontario is about 25 to 33 per cent as serious as in France but the average per capita consumption of alcohol is rising yearly.

Eating too much and eating the wrong foods, combined with physical inactivity, is another cause of illnesses, said Jean Pigott, a member of the Ottawa District Health Council.

"The poor nutritional habits start in childhood," she said. "We should be involved in seeing that children have proper breakfasts and well-balanced meals in their school cafeteria."

In Our 71st Year

Saba Bros Limited

1130 DOUGLAS STREET

Phone 384-0561

SUMMER SAVINGS SALE

Special Selection of LONG dresses

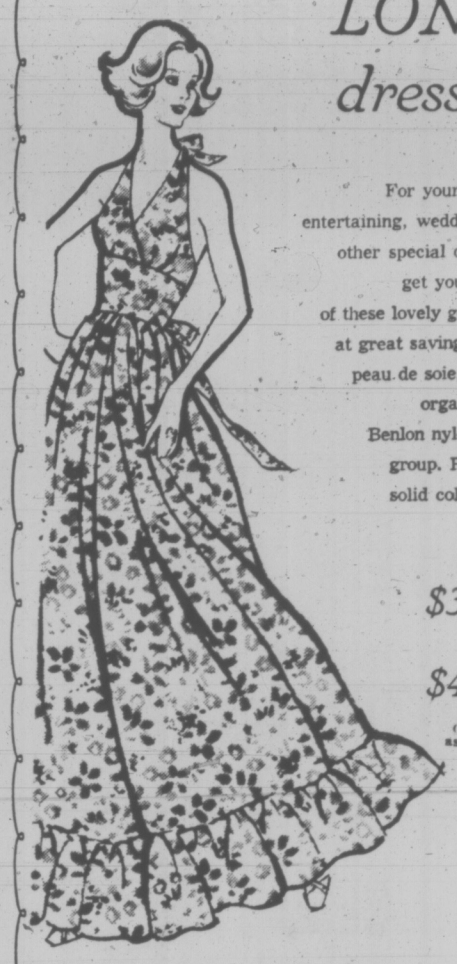

For your summer entertaining, weddings, and other special occasions, get yourself one of these lovely gowns now at great savings. Voiles, peau de soie, chiffons, organzas, and Benlon nylons in the group. Prints and solid colors. Sizes 7 to 17.

REG. $60 *$39.88*

REG. $75 *$49.88*

(not exactly as illustrated)

CHARGE IT!

New accounts opened in minutes

Alvarez-Welch Medical Report

By WILLIAM WELCH

Periods of profound, sometimes self-destructive, depression alternating with agitated, talkative, manical excitement characterize the two opposite extremes of manic depression. Either mood may be extreme or low-keyed and either may last for days, weeks or months. Inded, sometimes in its more benign form, low-grade manic behavior may last for years and be socially productive.

A person may be, as we say, "hypo-manic" (meaning nearly but not quite maniacal) and perform prodigious feats in the business world or the arts for many years, and then abruptly fall into a period of depression. This often accounts for the otherwise inexplicable suicide of a prominent man who seems to have conquered the world and yet at the height of his success we read that he has blown his brains out, or thrown himself from a high building.

There is hardly anything that is ever productive about depression, and many people who are not obviously mad suffer periodically from wholly unprovoked attacks of deep sadness, hopelessness and feelings of guilt that may or may not alternate with periods of over-activity.

When we have lost a loved one or suffered a serious illness, there is nothing inappropriate about feeling sad or depressed. But when there is no adequate cause, or when the sadness goes on and on, outlasting what we normally consider a time appropriate to the cause, then you can be pretty sure you are seeing a depression that is not normal.

One of the most distressing things about feelings of inappropriate depression and sadness is that the sufferer invariably blames himself for his state and regards it all as the result of his personal weakness and lack of character. Happily, there is increasing evidence that pathological depressions, and even the normal feelings of sadness, have a biochemical basis in the internal conditions of the nervous system.

This is verified by the fact that there are now many medications that can reverse a depressed mood and bring the sufferer back to a quite normal outlook on the world and on himself or herself.

Even electro-shock therapy, which so often terminates a depression, probably is effective by altering the internal chemistry of the brain.

One of the most recent steps forward in the chemical management of manic depression is the use of lithium salts (lithium is first cousin to sodium and potassium, both of which in salt form are natural constituents of the body fluids and celis).

Lithium will often terminate a manic phychosis, but (equally important when taken every day in carefully prescribed doses) it can also effectively prevent the alternating mood swings that characterize the manic depressive disorder.

It does not seem much in treating an acute depression, but once the acute phase is over, it can very often prevent the recurrence of either depression or over-activity.

The discovery and application of lithium in the treatment of acute mania and prophylaxis of depression is credited to Dr. John Cade of Australia and Dr. Mogens Schou of Denmark. They have been given the 1974 Kittay Foundation International Award of $25,000 in tribute to their psycho-pharmacological work with lithium.

FREE FOR THE ASKING

By HARRIET HART

If you think your child's eyes look abnormal, or if there is a family history of poor vision, it would be wise to have his eyes examined as early as possible.

The folder "Amblyopia — Questions and Answers" explains that with this disorder, also known as "lazy eye", one eye has poor vision, although it shows no disease or malformation.

The earlier amblyopia is diagnosed, the better the chances that it can be corrected. Once a child is over six or seven years old, it may already be too late.

According to the folder, "laxy eye" may have various causes. If a child's eyes are not straight, he may not be using one of them to avoid double vision. Or, if his two eyes don't see equally he may only use the better one. As a result vision in the other eye diminishes.

In many cases eye-glasses help to restore the vision. In others, the good eye is simply covered with a patch. This will force the lazy eye to work. The earlier in life treatment is started, the shorter will be the period during which the child has to wear the patch.

Naturally, no child wants to wear an eye-patch. The folder stresses that parents will have to be firm and make sure the patch is left in place as long as necessary.

With your request please enclose a long (No. 10) self-addressed, stamped envelope and send it to your local office of the Canadian Institute for the Blind, or to the Public Relations Department, CNIB, 1929 Bayview Avenue, Toronto, Ontario.

dear abby

Word Freak Replies

DEAR ABBY: Regarding the socially active university professor with a Ph.D. who wasn't sure of what R.S.V.P. meant until he saw it in your column: You replied "ignorance is simply the absence of knowledge which is no crime. We are all ignorant, only on different subjects.'

Abby, ignorance is "not knowing something we should know." Nescience is "not knowing something one would have no reasonable expectation of knowing."

Your not knowing the distinction between "ignorance" and "nescience" is nescience on your part. The professor's not knowing the meaning of R.S.V.P. is ignorance on his part. — P.J.R.: WORD FREAK

DEAR FREAK: Since words are my tools, I felt ignorant not knowing the meaning of the word "nesience." Then I polled three newspaper editors, two lawyers, a psychiatrist, the heads of the English department in three of our leading universities, a world famous novelist, a United States Supreme Court Justice, and an expert who writes a syndicated column on words, and not ONE of them had ever heard of the word "nescience." So, now I feel more nescient than ignorant.

DEAR ABBY: You will probably think I am some kind of nut for writing about this problem, but I trust your judgment, and know you have ways of finding out such things, so here goes:

Following a car accident and complications, my mother had her leg amputated about five years ago. Since then, she insists that the leg she had amputated pains her constantly.

Abby, I keep telling her it is all in her head because there is nothing there to hurt. She insists the pain is real. I am at a loss to understand how this can be so. Can it?—Foolish Question.

DEAR QUESTION: (No question is foolish if it is sincere.) The "pain" about which your mother complains is call "phantom pain," and it is very real indeed. Obviously, it only seems to be in the amputated limb because the nerve endings at the point of amputation have "set up" those sensations. Your mother should tell her doctor. He may be able to correct the situation.

DEAR ABBY: For years I have wanted to trace my family as far back as possible, but I don't know where to begin. My forebears came from Ireland. Do you know of an agency in the United States or in Ireland with whom I could communicate to inquire? — Hopeful.

DEAR HOPEFUL: Call yours "the luck of the Irish" — I think I can help you. My column appears in the Sunday News, Northern Ireland's largest circulating Sunday newspaper, and one of my colleagues there specializes in tracing Irish family histories. The information you seek is available for a small fee. Write to: Family Tracing Services, 33 North Circular Rd., Belfast 15, Ireland.

Stage Designer Honored With Mask of Shepherd

STRATFORD, Ont. (CP) — Tanya Moiseiwitsch, who helped create the now-famous Shakespeare festival stage here in 1953 and who has designed 23 Stratford productions since then, has been presented with one of her own creations.

Ontario Lt.-Gov. Pauline McGibbon, opening a city hall exhibition of Moiseiwitsch's work, gave her the plastic face mask worn by the old shepherd in Sophicles's Oedipus Rex, produced here in 1954.

McGibbon, a long-time supporter of the arts, said that of all the productions staged at the Stratford festival, Oedipus was perhaps most fondly remembered.

Moiseiwitsch, who made Greek-style face masks for all actors in the production, said that the old sheppard was her favorite.

It depicts the jolly old man with twinkling eyes and puffy cheeks.

It covers the actor's head completely except for his mouth and chin and has been in storage at Stratford for 20 years.

Moiseiwitsch's stage designs have been adapted and copied for similar festival theatres in the United States, Britain and Israel.

She designed the sets and costumes for almost all of the festival's productions here in its first four years, and with few exceptions, at least one annually since then.

YOUR HOROSCOPE

Forecast for Thursday, July 4

By SYDNEY OMARR

aries (March 21-April 19): Full Moon position and aspects coincide now with elevation of standing, spotlight on ambition, ultimate goal. Family dissension could be evident in connection with home, property, sale or purchase. Taurus, Libra persons could figure prominently.

TAURUS (April 20-May 20): Some ideas will have to be rejected. Know it and don't confuse illusion with reality. Message will become increasingly clear. Get factual information. Discard rumor. Check reservations. Travel could be a problem unless careful planning is featured.

GEMINI (May 21-June 20): Finances require more attention than usual. Live up to obligations. Older person has right to respect, dignity. But you also have a life of your own — make that clear in non-arrogant manner. Don't overspend.

CANCER (June 21-July 22): Lie low in sense that you don't stick out your chin. Means wait and see what others have in mind. Legal question, proposition arises. There is no need to hang on to losing proposition. Know it and act accordingly.

LEO (July 23-Aug. 22): Some areas, previously secret, receive benefit of greater light. Know it and stick to your guns. Means views will be vindicated. Member of opposite sex could be involved. Pressures exist. Timing, proper pacing become more important than usual.

VIRGO (Aug. 23-Sept. 22): Get together with family member on security matters. Go slow. Don't rush to conclusions. Accent is on feeling, emotion and ability to evaluate under stress. Aquarius, Leo persons are in picture. One who taught you in past could make reappearance.

LIBRA (Sept. 23-Oct. 22): Obtain valid hint from Virgo message. Refuse to skip essentials. Holiday spirit should not be used as excuse for carelessness. Safety hazards figure prominently. Know it and take measures which prevent needless accidents. Social contacts will be interesting.

SCORPIO (Oct. 23-Nov. 21): Take special care in traffic. Full Moon position emphasizes quick journeys, decisions and involvement with people on the go who create accidents. You get ideas now which can be developed into profitable concepts.

SAGITTARIUS (Nov. 22-Dec. 21): Travel, variety and money discussions are featured. What appears to be strong opposition is due to melt. Know it and handle yourself accordingly. Be flexible enough to examine various aspects of problem. Gemini, Virgo persons are likely to be involved.

CAPRICORN (Dec. 22-Jan. 19): Open lines of communication with partner, mate. Discuss needs, peeves, pleasures. Old hurts can be healed — if you talk. Be diplomatic; make intelligent concessions. Domestic area and lifestyle — these are highlighted, especially where Libra, Taurus are involved.

AQUARIUS (Jan. 20-Feb. 19): Much that occurs is apt to be shrouded in mystery. Means behind-scenes activity dominates. Work, health resolutions are highlighted. See in light of actuality. Toss aside wishful thinking in favor of hard evidence.

PISCES (Feb. 19-March 20): Romantic interests, creative activities — these areas are intensified. What had been speculation materializes into fact. Friend with problems means well — you can aid without becoming inextricably involved. Know it — act accordingly.

IF TODAY IS YOUR BIRTHDAY: You are independent, creative and practical. You often appear to be a mass of contradictions — but you land on your feet. March and December are indicated as outstanding months for you in 1974. Leo, Aquarius and Scorpio persons play key roles in your life. You were on your own early and your mind is your own — you are a person of integrity, even though stubborn.

Montague BRIDGMAN Ltd.

China Crystal Gifts

811 Government St 383-0821

from our Florsheim

Sale Selection

$15.00

$19.00

OLD COUNTRY SHOES

We Serve You Right

Downtown

635 JOHNSON STREET 383-7012

The Good Things Grow in B.C.

B.C. Grown Salad Greens

Cool, fresh, salads are the highlight of gracious summer living. B.C. lettuce, celery, green onions, etc., rushed from our farms to your store, assure you of the freshest summer ingredients. Look for our recipe folder for new ideas just for you.

Look for them at your favourite food store!

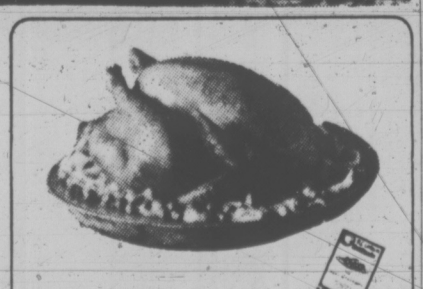

B.C. Grown Turkey

Slice for slice, pound for pound, B.C. Grown Turkey gives the utmost taste treat and dollar value for proud hosts. Low in calories, high in protein, this versatile bird comes in sizes to suit any group, any occasion. Try one barbecued.

Look for them at your favourite food store!

Also Fresh! B.C. GROWN TOMATOES *Every Day Best Buys*

Also Fresh! B.C. GROWN GREEN ONIONS *Every Day Best Buys*

Also Fresh! B.C. GROWN CUCUMBERS *Every Day Best Buys*

WATCH the BCTV JEAN CANNEM SHOW with MONA BRUN Thursday mornings

B.C. FOOD INFORMATION

For timely B.C. Food recipes, write to us at: MARKETS DIVISION, 4239 Canada Way, Burnaby V5G 1H1

B.C. DEPARTMENT OF AGRICULTURE

Hon. David D. Stupich, Minister, Sigurd B. Peterson, Deputy Minister

GRAHAM MEATS

LONGHORN—Feltham and Shelbourne

OAK BAY—2044 Oak Bay Avenue

Grade A Steer Beef, Boneless **Baron of Beef** lb. 1.95

Grade A Steer Beef, Boneless **Top Round Steak** lb. 1.99

Grade A Steer Beef, Boneless **SIRLOIN TIP** lb. 1.89

Grade A Steer Beef, Boneless **RUMP ROAST** lb. 1.89

Medics Scrutinize Deathbed Manner

SEATTLE (NYT) — For centuries doctors have learned how to handle death and the dying patient not in medical school but through everyday experience. Some physicians did it very well, others poorly.

Now, as people are dying under different circumstances and the public is paying greater attention to the bedside manner of their doctors, physicians are turning to courses and audio-visual tools to learn how to care better for patients with chronic terminal illnesses.

At what was perhaps the first meeting of its kind, representatives from more than half the nation's medical schools watched a series of films, video-tapes and similar audio-visual material that provoked emotional responses and debates about an inevitable fact of life — death.

The meeting, a workshop co-sponsored by the Universities of Minnesota and Washington, ended here last week.

The overwhelming majority of today's medical students, like other young adults, have not experienced the death of a close relative and have never been to a funeral, yet they treat terminally ill patients.

Nor, in most cases, have doctors in their 20's and 30's had very much contact with the elderly before they began caring for patients who are in their 70's and 80's.

Many believe that callous attitudes toward older persons derive from a lack of personal experience with them. Sponsors of the meeting said that that was a problem that they hoped might be corrected by the use of films and other tools in medical training programs.

In a University of Southern California film, for example, a 61-year-old cancer patient criticized his physicians as insensitive to his pain. The patient said he had felt so abandoned by the medical system that he left a hospital against medical advice.

His attack angered medical professors in the audience, but at least one, Dr. Henry Aranow of Columbia's College of Physicians and Surgeons in New York, said he considered viewing the film mandatory for young doctors.

Another film showed a corpse from a variety of angles. After watching it silently, the participants held lively debates about which groups, if any, would benefit most from seeing the film.

Physicians, who said they were unmoved because they had seen scores of dead bodies and performed autopsies, were challenged by nurses who had not.

An almost continuous series of similar films, all available for distribution, was referred to by some participants as the Cannes film festival on death. The remark was typical of the humor that the tense group of 150 doctors, nurses, psychologists, social workers, theologians and others took refuge in.

Dr. Robert Hillman, the conference chairman, said in an interview:

"I don't know if we know how to use the media in the curriculum on death. But this was an experiment to learn what would happen if we used such modern means of communication to make medical students more sensitive to the problems of dying patients."

When the participants split into small groups their discussions became so emotionally charged that the groups further splintered to the point that one doctor said, "I felt I was talking only to myself."

While most participants urged doctors to develop a greater awareness of the emotional problems associated with death, some pointed out that a conflict exists when a patient demands from the physician both the highest degree of medical sophistication and a death with dignity.

The Pullens and their newly-chromed chair

Horseshoe Collection Turns Garden Chair

WOODSTOCK, Ont. (CP) — If horseshoes bring good luck, then Walter Pullen must be a lucky person.

The retired Woodstock-area farmer has spent the last five years collecting horseshoes for a recently completed hand-built lawn chair.

The chair is made from more than 40 horseshoes and weighs about 50 pounds.

Each horseshoe was tacked to a metal frame, then the shoes, armrests and sheet metal seat were welded together with stainless steel. Finally, the whole chair was chromed to give it a silvery finish.

Mr. Pullen says the shoes were used either by government or police horses in various countries. The chair includes shoes worn by horses in the Royal Canadian Mounted Police, the Sydney, Australia, Mounted Police and government horses in Spain, India and England. Some took six months to obtain.

One shoe comes from Dunny Wagner, Lorne Greene's horse in the Bonanza TV series.

Mr. Pullen said he decided to build his own lawn chair while shopping around.

"A fellow wanted to sell me a chair, but it wasn't a real antique," said Mr. Pullen. "Then, while I was looking through a pile of junk, I remembered putting aside a horseshoe. Later, I came back and decided I would try to build my own chair out of horseshoes."

We're working on the concept that better VOLVO service results in better VOLVO Sales.
McCALLUM MOTORS
1101 YATES 382-6122

The best to you from Palm.
Old Fashioned Ice Cream.
PALM
PALM DAIRIES LIMITED

The
London Silk Co. Ltd.
Special Purchase of
MEN'S
Novelty Suitings
All wool. Imported from England.
60" Wide.
Very Special Price
yd. 9.99
Limited Time Only
Phone 382-1125 CHARGEX 1439 Douglas

Special Thursday, Friday, Saturday
CANADIAN MEDIUM CHEDDAR lb. 1.19
Norway Gammelost
French Brie
Boursin
CHEESE CELLAR
14 Centennial Square
Mon. to Sat. 9:30 to 5:30

SUMMER
Clearance Sale
STARTS THURSDAY -- 9:30 A.M.
Naturalizer—Greb—Celebrity
LADIES' SANDALS
Priced To Clear
• White
• Beige
• Tan
$8.89
LADIES' DRESS SHOES
• NATURALIZER
• CELEBRITY
$12.99 to $16.99
• Priced To Clear •
MEN'S SHOES
Name Brand Styles
Ties—Platforms
$16.99 to $24.99
OUT THEY GO!
CHILDREN'S SHOES
• Sandals
• Dress
• Casual
$4.88 and up
SUMMER HANDBAGS
White — Beige — Straw
20% OFF
Lord's SHOES
Hillside SHOPPING CENTRE
385-9828

the Bay
Health and Beauty Aid
Stock-up Specials

Schick Air Styler—For him and her. Two speeds, two heats. 18.99
CGE Soft Bonnet Dryer—With 4 heat settings and large bonnet to fit over even the bulkiest rollers. 17.99
Mitchum Deodorant — You may not have to use it every day either. Cream or liquid. 2.19
Nivea Milk — For a peaches 'n cream complexion. 6 oz.. 1.09
Listerine Mouthwash—You won't like the taste, but you'll love the "fresh-mouth" feeling. 30 oz. 1.88
Coppertone Suntan Lotion — Gives you a healthy, glowing tan in no time at all. 4 oz. 1.39
Baycrest Absorbent Swabs—180 per pkg. 79¢
Baycrest Absorbent Balls—300s. 79¢
Carefree Tampons — Super or regular. Stock up while the price is right. 40s. 1.39
Lysol Spray Disinfectant—Keeps your home or cottage sweet smelling and germ-free. 14 oz. 1.29
Baycrest Sani Naps—Soft and absorbent. Pkgs. of 48. 1.29
Morgan's Monster Soap • Kind to the skin. A great gift idea. Box of 12. 3.88
Tampax—Boxes of 40. Super or regular. Stock up for your holidays. 1.59
Wilkinson Blades—Wisks whiskers away in minutes. 2 for 1.09
Colgate with MFP—For white teeth and less cavities. Family size. 79¢
Softique Bath Beads — Makes bathing a delight. 16-oz. size. 2 for 1.88
Nivea Soap — Kind to your skin. 3 bars 89¢
Magnolax—Keeps you regular. 16 oz. 99¢
Curad — A must for home, cottage or camp. Box of 200. 1.49
Cutex Nail Polish Remover — For quick touch-ups. Keep an extra one at the office. 6 oz. 2 for 1.19
Crest—Protects against cavities. Regular and mint. Super size. 1.09
Ban Ultra Dry — Protects when you need it most. 6 oz. 89¢
Head & Shoulders Shampoo—Keeps dandruff away. 5.7-oz. size. 1.29
Vaseline Intensive Care Lotion — Soothes and pampers dry skin. 18 oz. 1.59
Soft & Dry Spray—Use it even after shaving. 1.09
Scope Mouthwash—For tingling, sweet freshness. 24 oz. 1.49
Baycrest Creme Rinse — Keeps the tangles away. 17 oz. 2 for 1.49
Noxzema Skin Creme—Soothes and heals sunburn. 14 oz. 1.69
Stay Free Mini Pads—Security all the time. Box of 30. 1.19
Health and Beauty Aids, Main Floor

PRESCRIPTIONS
Have your prescriptions filled at the Bay and shop while you wait. Or take advantage of our free delivery service on all free Pharmacare prescriptions. Remember, you can charge it to your Bay account.

OPEN DAILY 9:30 A.M. TO 5:30 P.M. THURSDAY AND FRIDAY TO 9:30 P.M. DIAL 385-1311. FREE CUSTOMER PARKING.
Hudson's Bay Company

JULY is SALAD MONTH

• NOTHING GOES BETTER WITH AN OUTDOOR BARBECUE THAN FRESH, CRISP, GREEN SALADS!

• VALUE CHECK'D • CANADA GRADE A BEEF

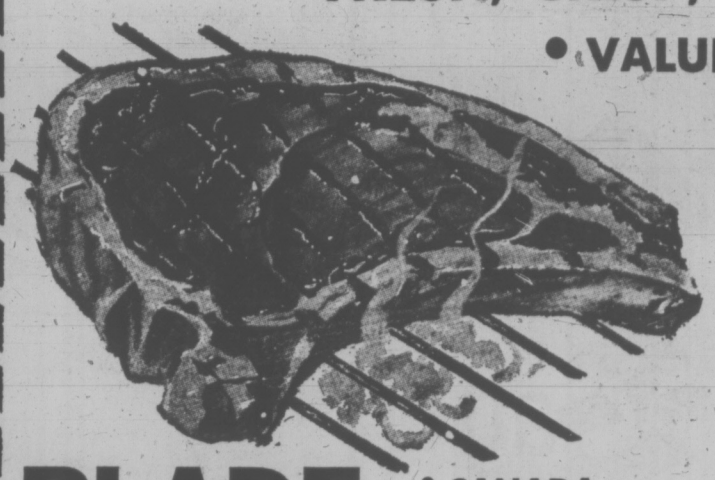

RIB STEAKS Lb. 1.99

• DELICIOUS BARBECUED!

BLADE ROAST Lb. 1.29

• CANADA GRADE 'A' BEEF.
• BLADE BONE REMOVED.

SHORT RIBS LEAN, MEATY FOR BRAISING OR BARBECUE. LB. 89¢

Breakfast Sausage ECONOMY BRAND, RANDOM WEIGHTS. LB. 89¢

EGGS • GRADE 'A' MEDIUM. DOZ. 87¢

LUNCHEON MEAT • TULIP 12-OZ. TIN 69¢

CREAM CORN • Malkin's Fancy 14-oz. tin 3 for 89¢

TOMATO JUICE • Libby's Fancy 48-oz. tin 2 for 89¢

MAYONNAISE • KRAFT 16-oz. Jar 79¢

SPAGHETTI in Tomato Sauce Libby's, 14-oz. tins 3 for 79¢

BEANS WITH PORK LIBBY'S 14-oz. tins 2 for 69¢

APPLE JUICE • MALKIN'S PURE, 48-oz. Tin 59¢

• FROZEN FOODS •

WAFFLES AUNT JEMIMA Regular, 10-oz. pkg. 2 for 89¢

HASH BROWN POTATOES SNOWCAP 2 lb. bag 29¢

• IT'S CANNING TIME AND WE HAVE A COMPLETE SUPPLY ON HAND!

MARGARINE BLUE BONNET 3-LB. PKG. 1.59

BATHROOM TISSUE FACELLE ROYALE. Assorted 4-roll pack 79¢

CHEESE KRAFT VELVEETA 2-lb. pkg. 1.98

Skim Milk Powder SEVEN FARMS Instant 3-lb. pkg. 1.83

MEDIUM CHEESE KRAFT CRACKER BARREL, 12-oz. pkg. 99¢

CHUNK LIGHT TUNA BYE THE SEA, 8¾-oz. tin 79¢

SARDINES BRUNSWICK 5 3¼-oz. tins 95¢

RICE N EASY DELTA, 24-oz. pkg. 99¢

TOMATOES Rodina, Choice. 14-oz. tin 2 tins 59¢

FRUIT COCKTAIL LIBBY'S, 14-oz. tin 39¢

BLEACH CALA, 64-oz. container 47¢

Chef's Surprise Supper Mixes KRAFT Assorted Each 59¢

LOCAL GROWN HOT HOUSE Canada Grade No. 1 **TOMATOES** Lb. 55¢

LOCAL GROWN **BUNCH BEETS CARROTS** 2 bunches 49¢

CALIFORNIA NECTARINES and SANTA ROSA PLUMS Lb. 39¢

PRICES EFFECTIVE WED., JULY 3, to SAT., JULY 6.
We reserve the right to limit guantities

STORE LOCATIONS:
SHELBOURNE PLAZA 2187 OAK BAY AVE.
COLWOOD PLAZA SOOKE VILLAGE
230 COOK ST. CADBORO BAY VILLAGE

SHOP-EASY FOODS

the prairies

Fights Dissolve Metis Meeting

PRINCE ALBERT (CP) — A dispute over the legality of a general meeting of the Metis Society of Saskatchewan developed into a shoving match between several delegates and led to shouts and screams Tuesday.

During the course of a vote to determine whether the meeting would be considered constitutional under the society's bylaws, a scuffle developed in a corner of the meeting hall and a ballot box was tossed into the centre of the skirmish.

A shoving match ensued, accompanied by shouts and screams. One or two delegates retreated from the scene while others continued to vie for attention at floor microphones.

Con Paid $2,500

SASKATOON (CP) — A 28-year-old prisoner at the Saskatchewan Penitientiary in Prince Albert has been awarded $2,500 by the Saskatchewan Crimes Compensation Board for injuries he suffered after being shot in the neck in his cell by another prisoner.

The board announced the award Tuesday to Frank Lines, who sought compensation for pain, suffering and a possible effect on employment when he is released from prison.

David Richard Wayne, chairman of the prisoners' committee at the time of the shooting, was convicted of attempted murder in connection with the incident.

No Foul Play

WETASKIWIN, Alta. (CP) — An autopsy performed on the body of a young woman Alta., found "no external evidence of foul play," the RCMP reported Tuesday.

When the unidentified body was discovered, RCMP said it was believed that the woman, between 16 and 25 years old, had been sexually molested. RCMP have been investigating to determine if there is a connection between the death and the murders of three women whose bodies have been discovered along the Yellowhead Highway during the last eight months.

Solitary Denied

REGINA (CP) — A government official Tuesday denied reports that a 19-year-old youth has been held in solitary confinement for four months at the Regina Correctional Centre.

Terry Thompson, director of corrections, said the prisoner has refused to socialize with other prisoners and is voluntarily staying in his own cell.

Cree Takes Top Alta. Post

EDMONTON (CP) — Ralph Steinhauer was installed Tuesday as Alberta's first native lieutenant-governor.

Standing under the Queen's picture at Government House, he said the office was "a great honor," and he was taking "a very large step . . . on behalf of the native people."

"I hope I will be a true representative and carry out Her Majesty's wishes. I am looking forward to the next few years."

He said in a barely-audible voice he felt humble stepping into the position, held since 1966 by Grant MacEwan.

Justice Minister Otto Lang, federal representative at the installation, said it was a particular delight to have an Indian lieutenant-governor. Canada's Indians "have developed a trust in the Queen and the Queen's representatives."

After the 68-year-old Cree had listened to the reading of his commission of appointment, Alberta Chief Justice Bruce Smith asked him to take the oath of allegiance to the Queen as prescribed by the British North America Act, and the oath of office.

Surrounded by the chandeliers and gold decor of the official residence of Alberta's lieutenant-governor, Steinhauer accepted from Premier Peter Lougheed best wishes from the legislative assembly and government of Alberta.

MUNRO IS THE MAN for ESQUIMALT · SAANICH

PRICES AND INCOME POLICY

The 90 DAY FREEZE would not affect any contract or scheduled increase during the life of a contract: subsequent FLEXIBLE GUIDELINES are to insure that the Cost of Living does not outstrip income.

You are invited to a coffee party to meet Don Munro at Campaign H.Q., 3995 Quadra at McKenzie, Thurs., July 4 7:30 - 9:30 p.m.

VOTE PROGRESSIVE CONSERVATIVE

PC RE-ELECT MUNRO DONALD W. | X

Inserted by Re-elect Donald Munro Committee 479-1611.

Woolco

Casual Family Footwear for Summer Comfort

Men's and Boys' Running Shoes

You'll be off in style and comfort in these all-canvas, low-cut shoes. With cushion insole, rubber unit sole. Two ventilation eyelets help keep feet cool. White colour only. Men's even sizes 7-12, boys' even sizes 1-6.

3.18 Pair

Men's "Apache" Moccasins

Authentic moccasin styling in vinyl . . . great for around the house. Stitched, brown foam rubber soles. Medium brown colour. Even sizes 6-10.

3.44 Pair

Childs' and Misses' Track Shoes

Run, jog or walk in these durable shoes. Moulded sole, protective bumper tip. Misses with decorative side cut-out. White Vinyl/Blue stripes; Gold Suedine/White stripes. Childs' 5-10; Misses' 11-3.

Children's 5.47 pair — Misses' 6.47 pair

Men's Oxford-Style Shoes

Stylish three-eye tie oxford-style men's shoes have suede uppers with stitched moccasin toe. Steel shank with rubber sole. Even and half sizes in 7 to 11. Brown.

13.88 Pair

Men's Loafer-Style Shoes

They're made in Canada and feature suede uppers with stitched moccasin toe. Steel shank with rubber sole. Even and half sizes in 7 to 11. Navy or Beige/Brown.

13.88 Pair

Woolco DEPARTMENT STORES
A DIVISION OF F.W. WOOLWORTH CO. LTD.

Town and Country Shopping Centre
Douglas Street and Saanich

BUY WITH CONFIDENCE
SATISFACTION GUARANTEED
REPLACEMENT OR YOUR MONEY REFUNDED

Here's why you need Clorox 2.
(all-fabric bleach)

Mustard on his permanent press jeans (Hot dog!)

Chocolate ice cream on his yellow shirt. (Brand new!)

Mud stains on his tennies. (My son, the third baseman.)

Clorox 2, the all-fabric bleach is now available in Canada. It removes most stubborn everyday stains, because it's especially formulated to be closer to regular liquid bleach in strength yet safe for all washable fabrics and colours.

With regular use Clorox 2 helps eliminate built-up dirt, even in today's permanent press fabrics, to leave your colours cleaner and brighter.

Here's how to save 10¢ too!

STORE COUPON

10¢ OFF on any size package of CLOROX 2 All Fabric Bleach
Closer to regular liquid bleach in strength . . . yet safe for all washable fabrics and colors.

CLOROX 2 all fabric bleach

Mr. Dealer: You will be refunded the face amount of this coupon, plus 3¢ normal handling charge, provided you receive the coupon from a customer, as our agent, on purchase of any size package of Clorox 2 All Fabric Bleach. Other applications constitute fraud. Failure to produce, on request, invoices proving purchases of sufficient stocks of brand to cover coupons presented will, at our option, void coupons for which proof is not shown. Consumer must pay sales tax. For redemption mail to: The Clorox Company of Canada, Ltd., 240 Duncan Mill Road, Don Mills, Ontario, M3B 1Z4.

STORE COUPON

©1972, The Clorox Company. "Clorox 2" is a registered trademark of The Clorox Company.

b.c. briefs

Tot Wandered Onto Tracks

BOSTON BAR (CP) — An alert Canadian National engineer spotted an 18-month-old boy on the tracks in front of his freight train as it thundered through the Fraser Canyon Tuesday night.

Larry Omachinski halted the train and rescued Francis Mason, a little mosquito-bitten but otherwise alright.

The engineer radioed ahead to Boston Bar where the parents, Bruce and Kaye Mason of Yale, had reported the disappearance of their son to the RCMP.

★ ★ ★

SURREY (CP) — Three people were killed Tuesday night when two cars collided broadside. Two people in a northbound car and one in an eastbound car were dead on arrival at hospital. No names were released. Meanwhile, a young woman was killed Tuesday night in a rear-end accident on Highway 401 near Langley. Her name was not released.

★ ★ ★

VANCOUVER (CP) — Ed Sims has been appointed to mediate discussions between the B.C. Hotels' Association and the Beverage Dispensers' Union, Local 16. The contract, covering 72 Vancouver-area hotels, expired at the beginning of May. The union has asked for an across-the-board increase of $1.50, a cost-of-living clause and other fringe benefits. Base rate was unavailable.

★ ★ ★

VANCOUVER (CP) — A spokesman for the provincial transit bureau said Tuesday that late-night bus services will be provided in Vancouver and additional services in Richmond, starting Friday. Charles Spratt said service into the downtown area will operate one hour later than the present 1:40 a.m.

Shuswap Motel Rapped

KAMLOOPS (CP) — A motel development at Celista on Shuswap Lake should never have been granted a permit, lawyer Dave Clarke told a provincial court hearing here Tuesday.

Clarke, acting on behalf of Isabella LaMarche of Celista, who is seeking an injunction against the project, said the development violates at least one of three sections of the provincial Health Act.

Stewart Burton of Celista said 150 residents had signed a petition protesting the motel development, adding that the North Shuswap Women's Institute, the Shuswap Thompson River Research and Development Organization and the North Shuswap Community Association oppose the project.

Judge George Lamperson adjourned the hearing until Thursday.

$25 Million for Granville Island

VANCOUVER (CP) — The Federal Treasury Board has approved spending $25 million to purchase all existing leases on Granville Island, in the city's False Creek area, to convert the island to public use from industrial, Urban Affairs Minister Ron Basford said Tuesday.

Basford said he expects about two-thirds of the leases on the 42-acre island will be purchased within two years. The government has already developed a one-acre park on the island.

He said he believes about three-quarters of the island should be open space with some buildings retained for restaurants, theatres and craft centres.

Although Basford declined to reveal which properties are in this category he indicated that large chunks of land in both the western and eastern portions of the island will be opened up.

The treasury board has said the $25 million is to be spent in 1974-77. The last firms to go from the island are expected to be Ocean Cement, Adanac Paper Co. both near the Granville Bridge, and Columbia Bitulithic, to the east on the south side. The Ocean cement lease, involving three acres, has the latest expiration date — 2004.

Basford claimed some uneasiness that his announcement might be misinterpreted as campaign fodder. But, he argued, the treasury board has approved the $25 million and this information should be released to the public.

The administration, management and control of Granvilele Island was transferred from the National Harbors Board to the Central Mortgage and Housing Corp. last year. Basford was largely responsible for pushing the transfer which city officials eagerly welcomed.

Detailed plans for redevelopment of the island are still being prepared.

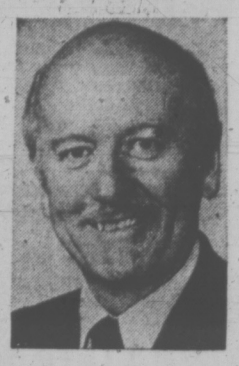

69% of Canadians believe something can be done about domestically caused inflation but the Liberals say nothing can be done. Is that leadership?

PC

RE-ELECT ALLAN McKINNON

Campaign H.Q., 1121 Vancouver St.

388-9978

Inserted by Allan McKinnon for Victoria Campaign Committee

McCALLUM MOTORS
DEMONSTRATOR SALE

VOLVO

VOLVO 140 SERIES DEMONSTRATORS

1974 VOLVO 142 GRAND LUX
Erwin Siewertsen, our service manager and winner of the top Volvo service award drives this great fuel injected Volvo.
SAVE OVER $725

1974 VOLVO 144S
Ed Cole, our 6'5" salesman, easily parks his lanky frame in this four-door sedan. Dual carbs, synchromesh transmission with four-speed stick. He likes it, you will too!
SAVE OVER $675

1974 VOLVO 142 GRAND LUX
Rene de Bellefeulle, our Colwood manager, drives this yellow 1974 Grand Lux with fuel injection, 4-speed transmission and electric overdrive. Call him at the Colwood lot.
SAVE OVER $725

1974 VOLVO 145 STN. WAGON
Brian Duncan, our senior salesman, drives this smart wagon with four-speed transmission, disc brakes, and orthopedic design bucket seats. Brian invites you to a demonstration drive.
SAVE OVER $775

DATSUN

DATSUN 710 DEMONSTRATORS

1974 DATSUN 710 4-DOOR
Bob Dobish, on our Colwood sales staff, prefers to drive this 710 because of its flair, performance and economy.
SAVE OVER $450

1974 DATSUN 710 4-DOOR
Our accountant, Martin Haasjes, is very budget conscious, so he drives this 710 four-door automatic.
SAVE OVER $375

1974 DATSUN 710 HARDTOP
Mrs. Blanche McCallum enjoys driving this sporty model with the 1800 c.c. overhead cam engine.
SAVE OVER $425

1974 DATSUN 710 HARDTOP
Fred Watson chose this 710 because it has some extra goodies like wire hubs, three-quarter vinyl roof and special paint. Call Fred for a demonstration drive.
SAVE OVER $375

1974 DATSUN 710 HARDTOP
Long and lanky Frank Brady fits nicely into this 710 hardtop. He has added a few extras such as a special vinyl roof and side moldings
SAVE OVER $400

DATSUN 610 DEMOS
Jerry McCann drives a 610 four-door automatic with the 2000 c.c. engine, reclining bucket seats, and full carpeting.
SAVE OVER $550

1974 DATSUN 610 STN. WGN.
Terry Cramp says about his wagon, "Datsun is all you really need." It has extras like mag wheels, radial tires and a roof rack. That's some wagon!
SAVE OVER $575

McCALLUM MOTORS
1101 Yates St. 382-6122
1836 Old Island Hwy. 478-1741

Woolco

EASY LIVING BARGAINS FOR THRIFTY CAMPERS

'Woods' Mountainview Dining Shelter Tent

Pack along this value-priced tent for dining and lounging. Has large Vue Flex and Nylon screen windows. Made with outside Metal frame for easy erection, plus European style extended canopy over entrance. Tent walls are Yellow and Green, with Yellow roof, Yellow/Green striped window flaps. Size: 9' x 9' x 7' high.

88.87 Each

Aladdin Heaters
Kerosene burner with automatic shut off. 5870-9329 adjustable BTU's. 16-25 hours of burning per gallon.
25.99 Each

Foam Mattress
3" solid piece of foam covered with printed cotton top and vinyl bottom.
19.97 Each

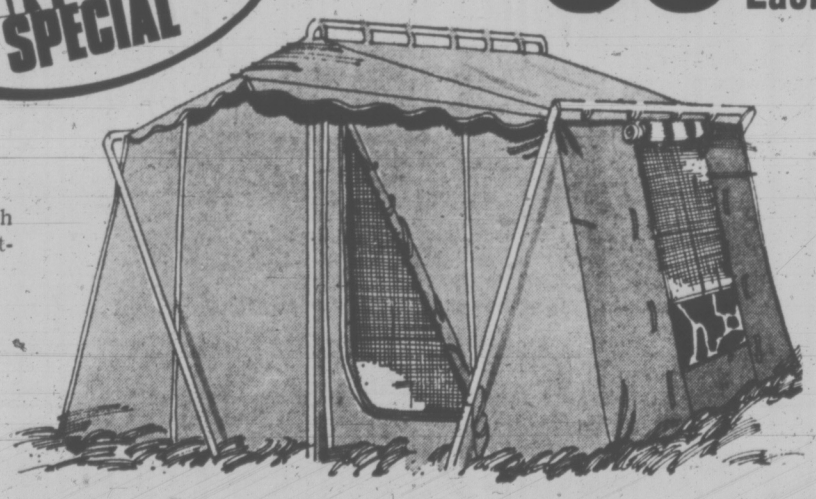

Rec-Pac
Hard shell back pack, adjustable shoulder straps.
Each 14.88

Cook Set for Six
Heavy-gauge Aluminum service for six includes plates, cups, cooking utensils, coffee pot and frying pan. Set is attractively boxed.
Set 11.97

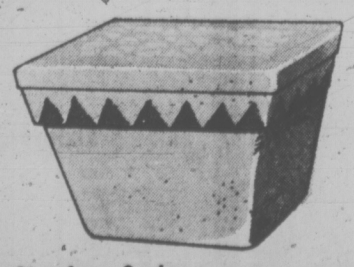

Styrofoam Cooler
40-quart economy model cooler has lid and base in White with coloured specks. Measures 23" x 15" x 14" high.
Each 2.97

Family-Size 'Woods' Colonial Tent
Here's a unique tent with an easy-to-erect outside Metal frame. It features two large windows with striped storm flaps; attractive apron canopy. Made from heavy-duty, water-repellent Duck with sewn-in floor. Has bright Green and Yellow walls and Yellow roof. Size: 9' x 12' x 7' high.
88.87 Each

30"x72" Air Mattress
Rubberized fabric on this quality mattress. Great for camping or at the beach.
Each 8.97

Eska Outboard Motor
Solid state ignition system with low speed control for fishing and trolling. Air cooled and lightweight.
3.5 h.p., each 179.99
5 h.p., each 199.99
7.5 h.p., each 259.99

10 Speed Yellow Jacket
Taped, drop handle bars with black, quilt top saddle. Centre Pull brakes.
Each 99.77

Hardtop Tent Trailer
Large capacity, it sleeps six. Built-in table and benches. Zippered windows and flaps. C.S.A appproved.
Each $895

'Woods' Sleeping Bag
2-lb. Polyester fibrefill with 100% nylon cover and 100% cotton lining.
Each 14.97

Shakespeare Wondertroll Electric Motor
Weighs only 11¼ lb. yet powerful enough to push a 14' boat up to 3 m.p.h. Three speeds, forward and reverse. Will take either 6 to 12 volt battery.
Each 78.87

Woolco DEPARTMENT STORES
A DIVISION OF F.W. WOOLWORTH CO. LTD

Town and Country Shopping Centre
Douglas Street and Saanich

Store Hours:
Mon. to Fri., 10 a.m. - 10 p.m.
Saturday, 9 a.m. - 10 p.m.

BUY WITH CONFIDENCE
SATISFACTION GUARANTEED
REPLACEMENT OR YOUR MONEY REFUNDED

WIZARD OF ID

THE FAMILY CIRCUS

"Mommy, I'm happy at you!"

DENNIS THE MENACE

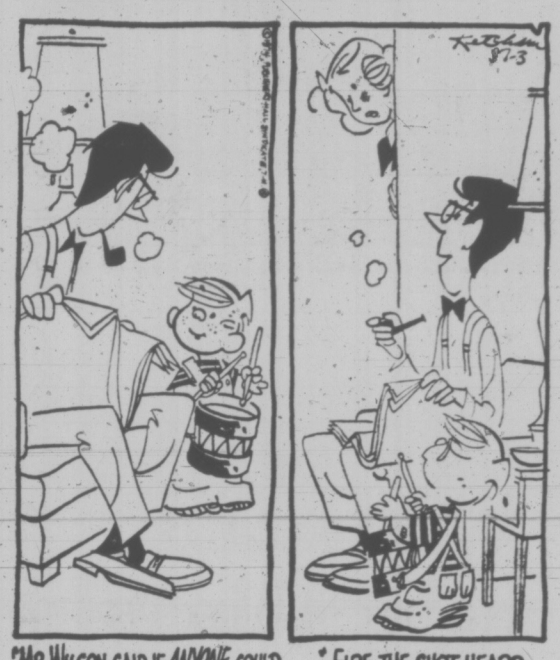

"MR. WILSON SAID IF ANYONE COULD DO IT, I COULD DO IT!"

"FIRE THE SHOT HEARD 'ROUND THE WORLD."

GARDENING
hilda beastall

Sundeck Gardeners Can Grow Vegetables, Too

If you live in a rented apartment, or house, and use that as an excuse for not growing plants, make enquiries from your landlord about cultivating a small plot of ground on the property.

Rarely is none available; it just hasn't been asked for.

A small plot, 10 feet square, worked on right away, will be ready to sow in a week's time. July 15 is the deadline for sowing vegetable seeds to produce something good to eat later in this season.

One requirement for growing plants is sunshine for five or six hours daily; another is that the soil shall be broken up and worked with a rake until it is fine enough for sowing seeds. You may need to water it during the preparation to soften the lumps you first turn up.

If there is no available ground, see what you can do with a tub or two of soil on a sundeck or balcony. There must be dozens of sundecks capable of being more useful than at present.

In tubs can be sown radishes, green onions, a few parsley and a few lettuce seeds. Don't sow all the seeds you have in the packets, those left will still be good in spring if you close the packet tightly before putting it away in a cool dry place.

Sow radishes thinly, with each seed an inch away from its neighbor. Barely cover the seeds with fine soil. Press gently with a flat piece of wood, and dampen with a fine spray of water.

Onions may be sown more thickly, for it is mainly the young green tops you want. Sow about 20 lettuce seeds, an inch apart. And a half-dozen parsley seeds.

Parsley is more than a pretty garnish, it is a healthful food to add in winter to soups, salads, omelettes, for abundant vitamins A and C.

There is more to raising vegetables than these few paragraphs indicate but if you simply have not thought of making any kind of start because you're renting, perhaps this will encourage a beginning.

By next spring you will have gained experience even though in two tubs on a sundeck. And by next spring, there are likely to be more allotment garden plots available for apartment dwellers. The scheme has proved popular with office workers, professionals, as well as young homemakers and the leisured retireds.

The scheme is bound to expand.

Working with the soil is a basic need whether we recognize it or not. It relaxes the mind and refreshes the body. Taken in small doses, it is therapeutic. And the tangible results in having something good to add to meals is a fine bonus.

Don't lose this last opportunity to sow a few seeds this month. Other people have gardened in balcony and rooftop tubs for generations. It takes ingenuity and patience, and a beginning made now.

CRYPTIC CROSSWORD

ANSWER TO TUESDAY'S PUZZLE

ACROSS
1. Pity
3. Chaplain
8. Spar
9. Prioress
11. Post-graduate
13. Notary
14. Agenda
17. Press-cutting
20. Passions
21. Shun
22. Suspense
23. Oral

DOWN
1. Postpone
2. Transit
4. Herbal
5. Promulgate
6. Adept
7. Nose
10. Aggressive
12. Marginal
15. Neither
16. Scenes
18. Roses
19. Opus

CLUES

ACROSS
3 Kids drink it (5, 4)
8 Responsibility gives us no turning back at the outset (4)
9 Man target for a scolding woman (9)
10 Present oneself with a soft fruit (6)
11 Request we turn awry (5)
14 Her sister is a superior person (5)
15 Look after two numbers (4)
16 They rule in the East, anyway (5)
18 A question of time (4)
20 Father puts out a taper (5)
21 Breaks billiards players may be grateful for? (5)
24 Big cuts she makes in fuel (6)
25 Killer who gives one a close shave (3-6)
26 Headland under which one may shelter (4)
27 Biting ditch insect (9)

DOWN
1 Pub gossip? (5, 4)
2 Stay to have something to eat and drink (9)
4 Finished and left (4)
5 To doctors they're grave situations (5)
6 You'll find it attractive (6)
7 Advanced fast (4)
9 Weeds are found in the back-street (5)
11 Gather together for a service (5)
12 Proceeded — to take the lead? (4, 5)
13 He is named for the post (9)
17 Traps designed for fish (5)
19 He first brought to notice the gravity of the world situation (6)
22 It's held to dispel gloom (5)
23 A cat may be pleased to do it (4)
24 Acquire profit (4)

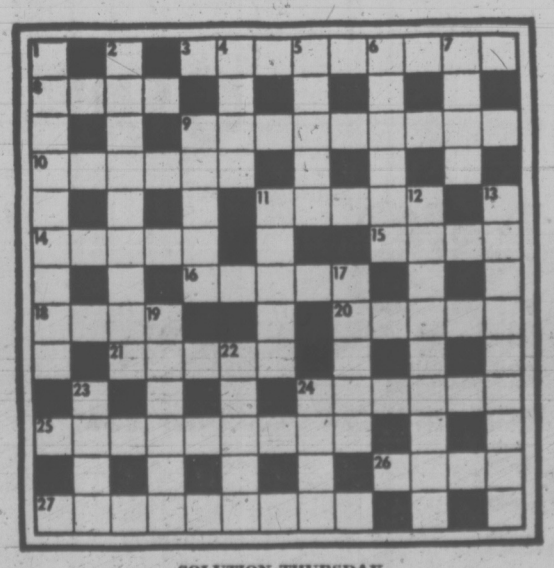

SOLUTION THURSDAY

The Bridge Expert

By FRED KARPIN

A Cape Cod school teacher had been speaking to her pupils about George Washington. She spoke of the cherry tree, how he commanded an army, his tenure as first president, etc. After her talk, she began asking questions about Washington, to test the retentiveness of the pupils. Her first question was:

"Can anyone tell me which George Washington was: a great general or a great admiral?"

A little boy, the son of a fisherman, raised his hand to answer:

"He was a great general," said the boy. I once seen a picture of him crossing the Delaware, and no great admiral would put out from shore standing up in a skiff."

It was the correct answer, of course — but for the wrong reason.

At the bridge table, a winning play is sometimes made as a result of specious reasoning similar to that employed by the little boy. Today's deal is a case in point, with the victim being one of the world's top players, Oswald Jacoby. The narration is by Jacoby.

NORTH
♠ 3 2
♡ 2
◊ A K Q J 5 4
♣ A 8 6 4

WEST
♠ Q 8 6
♡ A K J 10
◊ 8 3 2
♣ Q J 9

EAST
♠ 7 5 4
♡ Q 8 6 4
◊ 9 7
♣ K 7 3 2

SOUTH
♠ A K J 10 9
♡ 9 7 5 3
◊ 10 6
♣ 10 5

The bidding:

North	East	South	West
1 ◊	Pass	1 ♠	Pass
3 ◊	Pass	3 ♠	Pass
4 ♣	Pass	4 ♠	Pass
Pass	Pass		

Opening lead: King of ♡.

"The deal was played in a duplicate game, and West, after winning his heart king, shifted to the queen of clubs, which I won with dummy's ace.

"I now finessed my jack of spades — successfully. I reentered dummy with the diamond ace and took another spade finesse — this time unsuccessfully. When the smoke had cleared, I was down three, losing four hearts, a spade, and a club.

"I was chagrined (to put it mildly) but what could I do except to congratulate West for his fine play in not taking his spade queen the first time? And you know what? West blushed, and confessed that when he had followed suit to the first spade lead, he had pulled the wrong card!

"I then reproached him rather sternly with: 'Next time be more careful!'"

Had West captured Jacoby's jack of spades when the latter took the first spade finesse, the contract would have been unbeatable. In pulling the wrong card, however, he convinced Jacoby that East possessed the spade queen. As it turned out, West's blunder resulted in Jacoby's downfall.

FUN WITH FIGURES

By J. A. H. HUNTER

Each distinct letter in this easy addition stands for a particular but different digit.

Then what exactly must be the TIME?

SIT
SIT
ITS
———
TIME

Thanks for an idea to J. D. McLeod, Lethbridge, Alberta.

(Answer tomorrow)

Yesterday's answer: Martin 59 years, Betty 17.

Plague of Mice

MELBOURNE (Reuter) — A plague of mice in the southeastern state of Victoria may cost Australia millions of dollars in lost wheat, a conference of the Victorian Farmers Union was told Wednesday. In addition, Colin Mitchell, a farmer at Hopetown, 250 miles north of here, said his dogs are so busy chasing mice they do not have time to round up sheep.

PEANUTS

BROOM-HILDA

B.C

POLLY

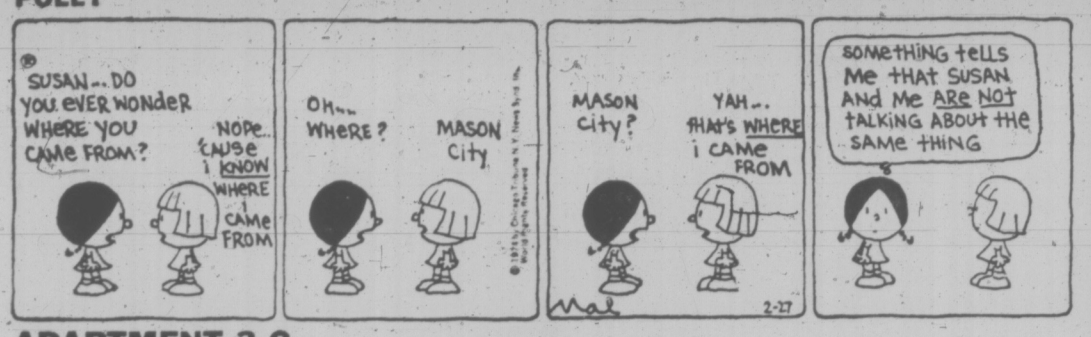

APARTMENT 3-G

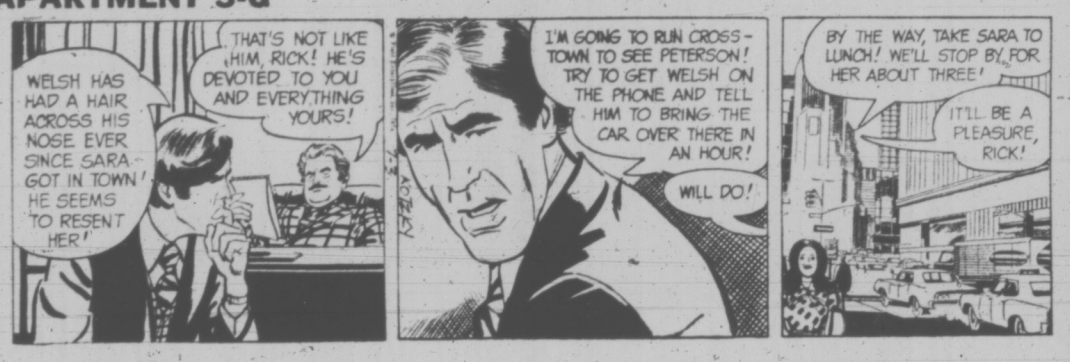

MISS PEACH

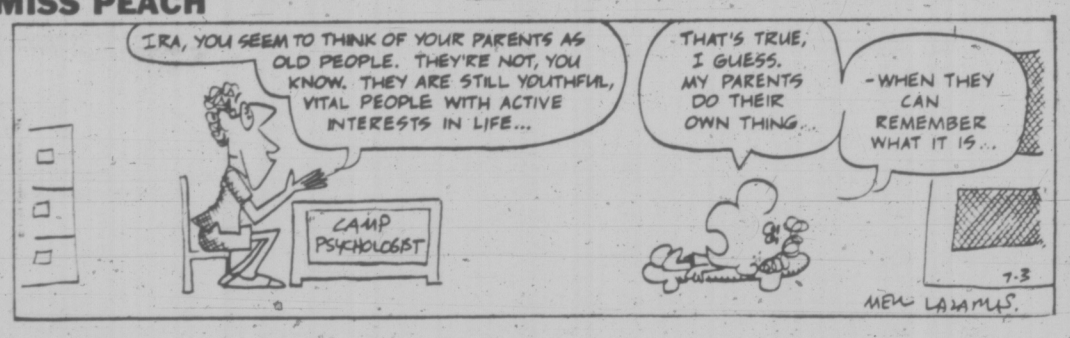

HAGAR

NANCY

MUTT AND JEFF

MARK TRAIL

Planning Lack Causes Canada To Waste Millions Giving Aid

By ROBERT McKEOWN
Special to the Times

OTTAWA—Canada is spending more than $20 million on a school in Senegal although the project bears little resemblance to the original request from the African country.

An official report refers to the "total confusion" which exists in Canada-Senegalese co-operation. It suggests that planning failures are common in Canada's program of aid to developing countries, even in projects costing millions of dollars.

The school in Senegal is one of several examples of faulty planning in a study made by the evaluation division of the Canadian International Development Agency (CIDA) on "the need for greater clarity in requests for technical assistance."

The report, headed CIDA's Use of Human Resources: Co-operants, was obtained from a source outside CIDA.

What was intended to be a school with a distinct Senegalese character has turned out to be a duplicate of a Montreal technical school. And from an estimate of $1.6 million the expendidures had reached $8 million by last fall with the eventual cost to CIDA expected to total $20 to $25 million.

"The original request from Senegal was for a purely Senegalese school, independent of French influence, designed to provide disciplinary training and character building for young Senegalese men," the report states.

"Seven years later, the entire Pedagogical team is Canadian, there is a community of about 100 Canadians on campus and the school is a 'mirror image of the Ecole Polytechnique de Montreal', adapted to Senegalese needs. . . ."

When the report was issued in the fall of 1973, the first 75 students were expected to enrol on Nov. 1, with the student body eventually to total between 350 and 400.

The report notes that "No operational objectives as such can be found in the files." The intention is to provide engineering, education, and management training.

"During the early years, the lack of understanding between the Senegalese government and CIDA resulted in total confusion and no objectives were ever defined except that buildings must be built. The oreintation of the school was changed often — from a military to a techno-scientific, to an econonomo-administrative, to a polytechnical school.

"This project, because of the incredible number of deficiencies in the planning stage, is indicative of the need for operational research and analysis prior to intervention."

The school in Senegal is not exceptional as an example of planning failure. It states that the projects studied were selected on a random basis and that the "planning problems noted are common to most of CIDA's technical assistance projects."

Of another CIDA undertaking the Damango Agriculture Instiute in Ghana; the objective of the institute was to provide young farmers with a two-year course and then assign them to 50-acre plots of cleared land to be farmed with tractors. The project was criticized because of the high cost of $10,000 per trainee, the small number of graduates in full-time farming, and the creation of mechanized farms for an elite group when there is widespread unemployment in Ghana.

"Conflicting assessment reports suggest that initial planning and design were not as thorough or systematic as was required. The net result has been the unsatisfactory use of CIDA's financial and human resources." The Canadian mission in Ghana says it's unlikely the project can be salvaged.

The report also discusses the Kumasi Technical training institute in Ghana which last fall was still at the planning stage. Its objective is to provide trained craftsmen for Northern Ghana, complimenting the Accra Trades Training Centre, another CIDA project built to provide craftsmen for the south.

But an evaluation of the Accra institute points out that it "is under-utilized and improperly directed."

"A Ghanian respondent pointed out that the ATTC (Accra institute) was functioning in isolation from other Ghanian technical training centres . . . The respondent also noted that there was no transferability of knowledge and techniques from ATTC to the other Ghanian institutes because of the specific Canadian content of the ATTC curriculum. As a consequence, very few people benefit from the Canadian-designed training because of limited transferability and under-utilization of the ATTC facility."

Nevertheless CIDA was in the process of building a similar institute at Kumasi in Northern Ghana as a cost of $3 million. The report noted that information considered to be critical was not included in the Kumasi project file.

Questions are also raised about an educational project in the Leeward and Windward Islands to which CIDA is contributing $10 million in grant funds and technical assistance for construction and staff training. It involves setting up a school with a craft-vocational bias for students aged 12 to 16.

The report points out that agriculture and tourism hold the chief hope for economic growth in the area for the foreseeable future. It asks why CIDA chose an intervention "which does not directly address the critical and regional development priority of unemployment."

A technical teacher training project in Jamaica draws the comment: "Once again, a formal education intervention was selected as a major CIDA input to the island's development. Again, there is no basis for assuming a relationship between CIDA's chosen intervention and Jamaica's development priorities and requirements. No evidence was provided to show the relationships of CIDA's inputs to the actual manpower situation . . .

Israel Hikes Taxes

TEL AVIV (UPI) — Israel plans to levy nearly $1 billion in taxes and halt public construction in a spartan move to brake runaway inflation and reverse a high balance of payments deficit caused by the October war, government sources said Monday.

The government planned to announce the new stringent measures Tuesday, the sources said, despite an 11th-hour threat by the head of the Histadrut (labor federation) to permit strikes if a tax is levied on a sought-for 20 per cent cost-of-living increase.

Prices rose an average of 31 per cent between January and May, the steepest increase in any five-month period in Israel's 26-year history.

Finance Minister Yehoshua Rabinowitz told the secretary-general of the Histadrut, Yeruham Meshel, that a 10-per-cent tax will be levied on the cost-of-living increase if it goes into effect this month as demanded.

"I won't be responsible for the reaction of the workers," a source quoted Meshel as replying.

CF Man Dies In Cyprus

OTTAWA (CP) — Petty officer Charles Wamback of Halifax drowned Sunday while boating with friends in Cyprus, a Canadian Forces spokesman said.

Wamback, 44, a Canadian forces photographer for more than 20 years, was in Cyprus on temporary duty to photograph the Canada Day holiday activities of Canadian peacekeeping troops in the area.

He is survived by his wife Muriel and son Charles, 15.

SAFER BIKES FOR U.S.

WASHINGTON (UPI) — Reacting to more than one million bicycle-related accidents each year, the U.S. Consumer Product Safety Commission today announced mandatory federal safety regulations for bikes sold after Jan. 1, 1975.

The commission said its new regulations are aimed at "eliminating and reducing the severity of thousands of injuries attributed each year to mechanical and structural problems" of bicycles.

Under the regulations, the bike frame, steering system, wheels and brakes would have to meet strength and performance requirements.

Other provisions require protected edges on metal fenders and coverings for protruding bolts; chain guards for bikes that are not freewheeling; locking devices to secure wheel hubs to the bike frame; handlebar, seat and stem clamps; and adequate instructions for assembly and maintenance.

The commission said that more than one million bike riders are injured each year and 419,000 of them persons needed hospital emergency room treatment.

THE CORPORATION OF THE DISTRICT OF SAANICH

ZONING BY-LAW

NOTICE OF PUBLIC HEARING

NOTICE is hereby given that all persons who deem their interest in property affected by any of the following proposed by-laws will be afforded an opportunity to be heard before the Municipal Council on the matters contained therein at a Public Hearing to be held in the Council Chamber, Municipal Hall, 770 Vernon Avenue on MONDAY, July 8, 1974, commencing at 7:30 p.m.:

(a) "Zoning By-law, 1972, Amendment By-law, 1974, No. 19"—to rezone Lot A, Section 55, Victoria District, Plan 11973, North East corner of Shelbourne Street and Feltham Road, from Zone District CS-2 (service station commercial) to Zone District RS-2 (detached housing).
(resumption of Hearing adjourned on June 24, 1974)

(b) "Zoning By-law, 1972, Amendment By-law, 1974, No. 20"—to rezone Lot A, Sections 24 and 25, Lake District, Plan 12609, South East corner of Cordova Bay Road and Blenkinsop Road, from Zone District CS-2 (service station commercial) to Zone District A-1 (rural).
(resumption of Hearing adjourned on June 24, 1974)

(c) "Zoning By-law, 1972, Amendment By-law, 1974, No. 24"—to rezone Lot 569, Sections 39 and 40, Victoria District, Plan 402C, immediately East of 1551 Broadmead Avenue, from Zone District RS-2 detached housing) to Zone District C-2 (general commercial).

(d) "Zoning By-law, 1972, Amendment By-law, 1974, No. 25"—to rezone Lots 3, 4 and 5, Plan 7090 and Lot B, Plan 4124, Section 64, Victoria District, 1010, 1012 and 1014, McKenzie Avenue to 4010 Quadra Street, from Zone District RS-2 detached housing) to Zone District RM-2 (apartment-medium density).

(e) "Zoning By-law, 1972, Amendment By-law, 1974, No. 26"—to rezone Lot 1, Section 64, Victoria District, Plan 16632, 1002 McKenzie Avenue, from Zone District RS-2 (detached housing) to Zone District RM-2 (apartment-medium density).

(f) "Zoning By-law, 1972, Amendment By-law, 1974, No. 27"—to rezone Lot 1, Section 57, Victoria District, Plan 21889, South side McKenzie Avenue between Cedar Hill Road and Oakwinds Street, from Zone District RS-2 (detached housing) to Zone District RT-2 (attached housing—medium density).

A copy of the proposed by-laws may be inspected at the Municipal Hall, 770 Vernon Avenue, between the hours of 8:30 a.m. and 1:00 p.m. and 2:00 p.m. and 4:30 p.m. on any weekday except Saturday or Statutory Holidays.

G. HAYWARD
Municipal Clerk

She sails from Victoria's front door right into Port Angeles.

Take the downtown to downtown route. You can catch the Princess Marguerite near the Empress Hotel, drive off at Port Angeles, and be on your way to Seattle. You can also forget about the uncertainty of getting your car on the ferry, because you can reserve car space ahead of time.

Leave Downtown Victoria 1:45 p.m.
Arrive Downtown Port Angeles 3:00 p.m.
Leave Downtown Port Angeles 3:45 p.m.
Arrive Downtown Victoria 5:00 p.m.

$3.25 Adult extended Special Day Return Fare (overnight)

$4.00 Adult daily Three-Day Return Excursion

For reservations and information 385-7771

CP Rail

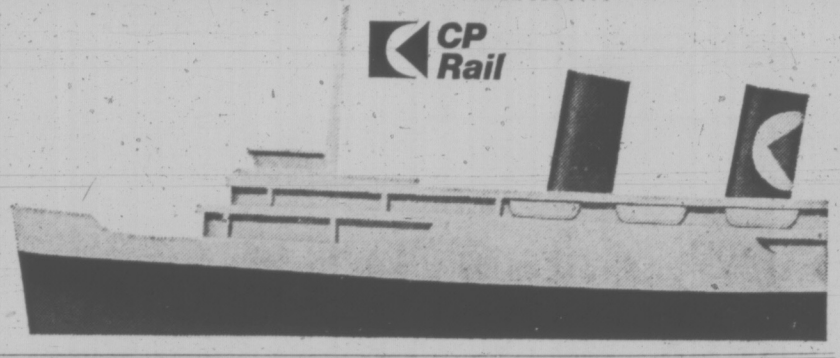

FRANCES ELFORD

FACTS About THE BUDGET

THE OPPOSITION DENIES CANADIANS NEW BENEFITS

THINK ABOUT THE FACTS!

The proposed Liberal Budget contained the following:

1. Additional benefits for veterans and dependents.
2. Removal of sales tax on clothing and footwear.
3. Two positive programs to encourage saving and assist in home acquisition for lower income groups.
4. Tax cuts for lower income groups.
5. Lower taxes for small business.
6. Shifting of more tax burden to the corporations which are enjoying good profits.

YOUR CONSERVATIVE M.P. VOTED AGAINST THESE PROPOSALS

Now It's YOUR Turn to Vote

VOTE LIBERAL . . . for implementation of policies to help all Canadians.

IN VICTORIA VOTE

ELFORD Frances H. X

Inserted by Victoria Liberal Committee

EATON'S

Shop smart and save! With solid Warehouse values on many things you need for your home living!

McClary 2-speed washer everything you need!

White 328.88

Everything you need—for a tough family-size washer! For long-lasting every day endurance! For every kind of fabric from jeans to light silky nylon! (And for more time to take the kids to the beach!) McClary has it all—with heavy-duty motor, 3 cycles including permanent press, 5 wash, rinse temperatures, 6 water-level controls and exclusive spiralator action that really gets your clothes clean. And check out the great guarantee!

McClary 3-cycle dries fresher than fresh air!

White 198.88

Take the test! You'll dry clothes all year round without all the back strain and time it takes to hang them outside. You get 3 drying cycles, regular, permanent press and handy automatic dry selector that lets you go, dryer shuts off automatically. Automatic heat temperature for every fabric, also door line screen. Another great laundry value to save you money as well as time and work.

Handsome dining on walnut arborite

Contemporary creates a stylish modern design then adds the practical beauty of arborite—heat, stain and mar-resistant! Here in oval table, 42"x 48"-72" or rectangular design, 36"x48"-72". 69.95

Buy the hi-back chairs to match

Here's a great offer you seldom see! Buy 2, 4 or 6 chairs—just as many as you wish. Handsome comfort chairs feature hi-back design with box edged cushion seat in popular goldtone. Each 36.95

Walnut arborite buffet is a beauty!

Call it creative budgeting! Add this beautiful buffet to round off your dining suite—it's a perfect match with easy-care arborite top, 3 drawers and 2 sliding glass door. And easy priced! 104.95

Matching hutch is finishing touch!

Add the hutch and Viola! You have a beautiful dining suite suited to today's style and easy dining pleasure. Hutch comes with sliding glass doors, 1 shelf to highlight your china collection. 54.95

Extra room with Sealy Redi-Bed!

Daytime, here's a handsome sofa in factory selection of fabrics; has special rug protector legs. By night 4.6 mattress offers your guests the famous Sealy comfort! A great buy! 249.90

Elegant bedroom in solid maple

French Provincial in your finest tradition! White and gold—quality crafted with interlocking drawers and centre guides. Double dresser with mirror, 41 drawer chest and handsome 4.6 spindle bed. 3 Piece 459.95

Triple dresser in the look you want!

Clean contemporary that somehow always fits the decor—so you can move it easily from one room to the next! Approx. 60"x 18"x30" high with 9 drawers and large framed mirror. Arborite walnut top. 104.95

Single dresser, easy-care arborite!

Quality look of walnut in non-mar, arborite and same classic contemporary as the triple dresser. Approx. 38"x16"x30" with mirror. Drawers feature centre guide interlocking sides. 69.95

EATON'S WAREHOUSE STORE

749 View Street
Personal shopping only.
Extra charge for delivery.
Free parking available.

OUTSTANDING HIGH SCHOOL students from all over B.C. attended the fifth annual youth leadership conference held at the University of B.C. last week and sponsored by the Royal Canadian Legion. Legion member Glen Tapping shares a laugh with south island students, from left, Teresa Crowe, Victoria, Tricia Braithwaite, Cobble Hill, Nancy Littley, Victoria, and Michael Salkus of Sidney.

Peron Mourners Six Deep

BUENOS AIRES (AP) — An endless river of mourning Argentines, four and six abreast in lines that inched along for hours, filed past the coffin of President Juan D. Peron today.

Peron's widow, Isabel, postponed the state funeral until Thursday so more people could pay homage at the open coffin in the domed congressional building. Mrs. Peron was her husband's vice-president and succeeded to the presidency when he died Monday of a heart attack at the age of 78.

The country remained calm. Government and private offices were closed, and a general strike ordered by Peronist labor leaders closed most shops as well as factories.

Many of the first mourners at Peron's bier Tuesday leaned down to kiss his forehead or to touch his lips with flowers, but police soon began pushing away those who got close.

"He is our father," said Hector Hugo Costa, a railway workers who stood in line for more than 20 hours. "When your father dies, you want to see him."

"We are going to support Isabel — she is our mother," he said.

The body was dressed in a general's uniform, and the hands held a rosary blessed by Pope Paul when Mrs. Peron called on him June 19 during an official visit to Europe.

The lines stretched for more than 30 blocks. Many people held blue-and-white Argentine flags with black crepe ribbons. Medical teams treated hundreds who fainted in the long wait, rolling them on stretchers to medical posts for whiffs of oxygen.

Scuffles broke out periodically when people tried to break into the line, but there was no serious fighting. When one incident threatened to get out of control, a hundred policemen rushed in. Hundreds of men from the General Confederation of Labor helped organize the lines of mourners, and the Peronist Youth worked with the police to maintain order.

Rain fell sporadically, but there was no shortening of the lines.

"Yes, I'm tired," said 57-year-old Sara de Seleya, a mechanic's wife, after 12 hours in line without eating or sitting. "But I will wait until my strength is gone because I am very Peronist."

"Not even God will move me from here," said an old man in another long line.

The government announced that the body will be taken after the funeral Thursday to the chapel at Peron's residence in Olivos, a northern suburb of Buenos Aires. The chapel will be opened to the public in two weeks, and later the body will be moved to the Chacarita cemetery after the Peron family plot there is refurbished.

Staubach In Fold

DALLAS (AP) — Dallas Cowboys have signed quarterback Roger Staubach to a National Football League contract for an unannounced number of years.

You call us. We'll call Nairobi, or Niagara Falls, or Nashville.

Call us and we'll make car rental reservations for you almost anywhere in Canada or across the world.

In Canada it's TILDEN Rent-a-car

Featuring the Chevelle Malibu and other fine cars.
Head Office: 1485 Stanley Street, Montreal.
Our U.S. affiliate is National Car Rental

386-1213

Ice Crash Gashes Ship

CORNER BROOK, Nfld. (CP) — A Singapore-registered cargo vessel, a 20-foot gash torn in her bow in a collision with ice off northern Newfoundland, headed for Halifax today after part of her crew was taken off the ship.

The 1,600-ton Ivory Star carrying a Filipino crew, lost her $40,000 grain cargo through a hole in her hull but there were no injuries to those aboard.

The Canadian Coast Guard vessel Montcalm picked up 33 persons from the ship as a precaution near the mouth of the Bay of Islands and brought them to Corner Brook. Eight crew members were left on board.

Orlando Pador, second officer of the ship, said the vessel, by taking a route over the northern tip of Newfoundland, was trying to make up time lost through grounding in the St. Lawrence seaway earlier after she left Montreal. She was bound for West Germany.

Just before 4 a.m. Monday, she entered the Strait of Belle Isle and soon rammed into an iceberg which jolted awake all 41 persons aboard.

Mr. Pador said the bow of the ship is dipping in the water but the engines were not damaged and she is moving under her own power. Water washed in and out of the hold through the gash in her bow.

GAY PRAIRIE PICKETS IGNORE CLERGY PROTESTS

STEINBACH, Man. (CP) — A group of homosexual protesters attempting to picket a local publisher Tuesday were matched almost man-to-man by clergymen preaching against the evils of homosexuality.

Eleven persons, six of them women, turned up outside the offices of Derksen Printers to protest the publisher's refusal last week to print a tabloid newspaper for a group called Project Understanding which has received a $5,000 federal grant to promote a better understanding of homosexuality.

Shortly after a picket line was established, seven members of the clergy joined in, reading from Bibles and carrying placards of their own.

Cries of "Praise be the Lord" mixed with chants of "gay is good" as the clergymen paired off with the protesters, reading their Bibles as the protesters chanted their slogans.

The protesters, carrying placards with "Hitler would be proud" and "Derksen unfair to gay people" ignored the clergymen as best they could.

The chanting ended when a policeman in this town 40 miles southeast of Winnipeg warned them of breaching Steinbach's public disturbance bylaw.

Protest organizer Bill Lewis said later the group would not picket the publisher anymore but would continue its fight to have legislation passed that would protect homosexuals from discrimination.

Victoria Meat Market
625 JOHNSON ST. 383-9234
Just look at these prices on
QUALITY MEATS

POULTRY SPECIALS
• CUT UP FRYING CHICKEN lb. 55¢
TURKEY WINGS lb. 33¢

• GROUND BEEF In 30-lb. Lots Wrapped in Small Pkgs.
• Stocks Limited
• Call In Your Order
lb. 79¢

• PRIME RIB ROASTS lb. 1.39

WIENERS Bulk Style, lb. 59¢

• Our Own Deep Smoked SIDE BACON Sliced or Piece, lb. 69¢

• HEAD CHEESE In 20-oz. Cups Each 49¢

• HAM STEAKS lb. 99¢

RIBLETS or NECKBONES lb. 29¢

• SIRLOIN STEAKS lb. 1.89
• T-BONE STEAKS lb. 1.99

• FOWL LIVERS In 5-lb. bags lb. 29¢

• BEEF KIDNEYS lb. 49¢

• OX-TAILS lb. 39¢

• BOLOGNA By the Piece lb. 59¢

• SMOKED SPARERIBS lb. 69¢

FREEZER MEATS
• BEEF SIDES lb. 99¢
• BEEF HINDS lb. 1.19
• BEEF FRONTS lb. 89¢
TURKEY Wings Approx. 30-lb. boxes, lb. 30¢

• No Charge for Cutting, Wrapping and Freezing.
• Prices Effective July 3 to 6th or While Present Stocks Last.
• We Reserve the Right to Limit Quantities.

CONGRATULATIONS TO: E. BLACK, 2300 Florence Lake Rd., Victoria.
$20.00 GIFT CERTIFICATE

EATON'S
Store Information 382-7141
Store Hours: 9:30 a.m. to 5:30 p.m. Daily. Thurs. and Fri. 'til 9 p.m.

"Brilliance" seconds at towel savings

bath towel (25x50") 3.99

"Brilliance" a new pattern from Cannon's Royal Family collection. Cotton, rayon and polyester with sheared look and excellent drying qualities. Rose, pistachio, bamboo, fire red, fresh green. Plus tangerine, lilac deep blue in bath and wash sizes only. Also: Hand 16x30" now 2.49. Wash 13x13", now 99¢.

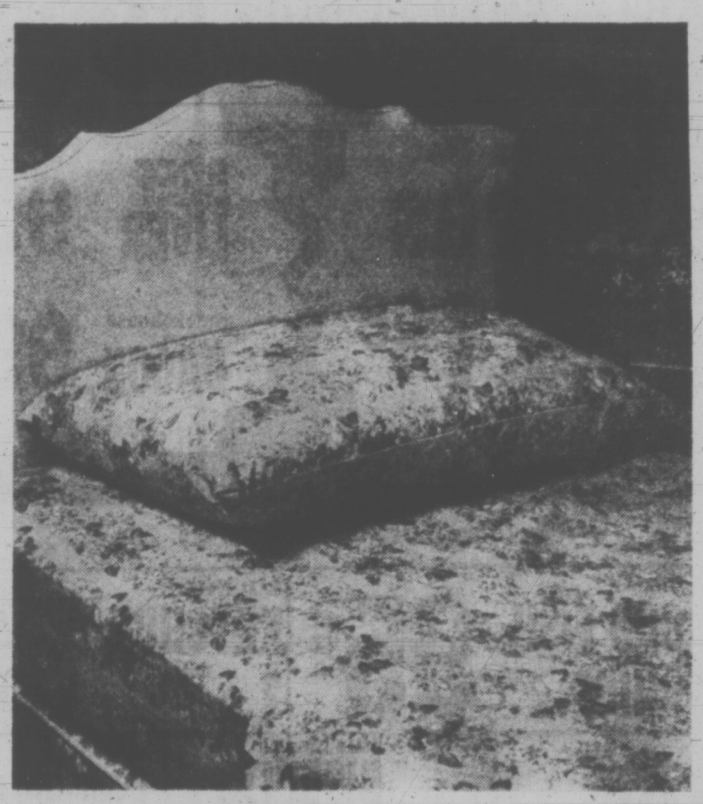

"Tranquillity" sheets save you money, 3 sizes!

Single flat 5.98

Big savings here. Good quality sheets and matching cases from Dominion Textile. The easy care blend of polyester and cotton washes like a breeze. Needs no ironing. Brighten up with blue or pink stripes.

Single flat 72x100" fitted 39x75". each 5.98
Double flat 81x100" fitted 54"x75". each 6.74
Queen flat 90x110" fitted 60x80". each 8.24
Cases 42x33, pair 3.38

Save 25% on pillows

Standard 5.99

Eaton's own Haddon Hall feather "Countess" pillows. Cotton covered chicken and waterfowl feathers. Queen 20x28". Each 6.99

Haddon Hall Pillows

Standard 4.99

Eaton's own "Everyday" 19x25" pillows filled with Fortrel polyester and cotton covered. Piped edges. Queen 20x29", each 5.99

Needlewoven spreads

Twin 10.99

Plain acrylic and nylon Mark I spread. Pre-shrunk. Rounded corners. Red, melon, blue, goldtone, avocado green. Double 90x108". Each 11.99

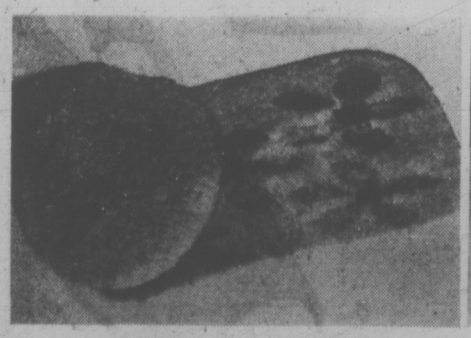

Semi shag bath mat set

Set 7.99

"Daisy Cluster" pattern semi-shag polyester/nylon. Waffled Latex back, avocado, blue. 22"x34" rectangular mat. Gold, purple, pink, orange, avocado, blue.

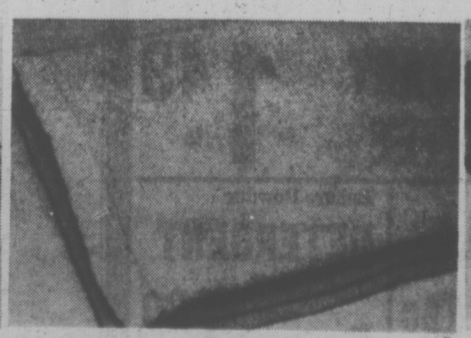

Fashion blankets

72x90" 10.99

Big savings on solid color blankets in deep tones of antique gold, blue, rose, avocado green. Made exclusively for Eaton's by Ayers. 80x100" 14.99

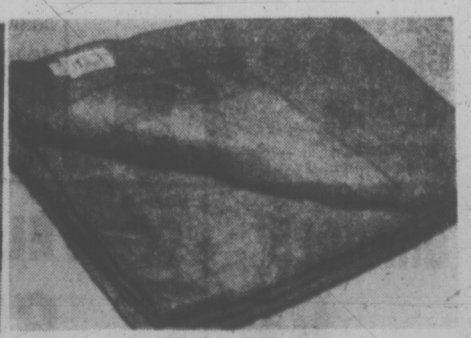

Thermal blankets

72x90" 6.98

Polyester/viscose with 5" nylon binking. Allergy-free. Machine wash and dry. Goldtone, rose, deep blue, avocado, lilac, white. 80x100", 8.98

Household Linens, Third Floor

Death Penalty Back Before U.S. Courts

WASHINGTON (AP) — More than 100 prisoners are on death row in United States jails two years after the Supreme Court ruled the death penalty unconstitutional.

The issue is before the court again, with more than half the states having re-enacted laws imposing capital punishment.

In Congress, the Senate has passed federal legislation reinstituting the penalty, but it is still in a House subcommittee and unlikely to get action. The Nixon administration supports it.

In Colorado, the last state to execute a man, the issue will be on the ballot in the Nov. 5 election.

Capital punishment bills have been vetoed by four governors: Republican Francis W. Sargent of Massachusetts and Democrats Milton Shapp of Pennsylvania, William Waller of Mississippi and Richard Kneip of South Dakota.

LIST SPECIFIC CRIMES

Sharp's veto was overridden, putting the country's third most populous state on the death penalty list. The others in the top five—California, New York, Texas and Illinois—also have enacted capital punishment laws.

How well the new laws will stand up in court is a subject of debate.

Gov. Malcolm Wilson of New York, signing that state's new law, called it "a constitutional approach."

But Steven Sklar of Baltimore, criticizing a bill which didn't pass in the Maryland legislature, said: "Our tax laws seem airtight by comparison."

The laws follow a single pattern, with variations. They list specific crimes, mostly confined to certain types of murder but sometimes including rape, for which the death penalty will be mandatory.

When the Supreme Court ruled June 29, 1972, in a case arising from rape and murder convictions in Georgia and Texas, it specifically held that juries could not be allowed to condemn some persons to death while convicting others on the same charge but sparing their lives.

The court split 5 to 4, with President Nixon's four appointees in the minority.

The first state to re-enact a death penalty law was Florida. An Associated Press survey showed there now are 26 states with such laws.

Actually, the death penalty had continued in effect in both South Carolina and North Carolina even before new legislation was passed. Courts in both states ruled that the Supreme Court had merely eliminated parts of their laws which gave the jury the option of voting for life imprisonment.

Under these interpretations, one man was sentenced to death in South Carolina and 42 in North Carolina. Attorneys for five of the condemned North Carolina men have asked the Supreme Court to review their cases. The court is expected to decide next fall whether to do so.

Briefs filed in the North Carolina case said 103 men and women have been sentenced to die in the United States since the 1972 Supreme Court ruling.

In Ohio, despite the state's law providing death for "aggravated murder," the state's electric chair sits unwired in the southern Ohio correctional facility in Lucasville after being moved from the old penitentiary at Columbus.

Joseph M. Havener, superintendent at Lucasville, was asked how long he would wait before wiring it up.

"As long as I can," said Havener.

$13 Million Suit Lost

LAUSANNE, Switzerland (AP) — Algeria has lost a legal bid to recover a $13-million fund left over from its independence wars against France in the 1950s. The Swiss Supreme Court ruled that the money had been legally withdrawn from an Arab bank based in Geneva by a former Algerian revolutionary who was later assassinated. The war chest was secretly taken out of Switzerland 12 years ago by Mohamed Khider, a former treasurer of Algeria's National Liberation Front.

WELLBURNS
PANDORA AT COOK

Pee Wee EGGS 2½-Dozen Flat Gr. A 1.09

BEEF LIVER lb. 99¢

Smokehouse BACON lb. 99¢

Prices Effective 'til Saturday, July 6

Rupert COD FISH AND CHIPS 20-oz. Pkg. 95¢

E. D. SMITH KETCHUP 2 11-oz. Bottles 59¢

West OIL For cooking 32-oz. Bottle 1.19

McVities English BISCUITS 3 7-oz. Pkgs. 1.00

Libby's PUMPKIN PIE Filling 2 28-oz. Tins 89¢

FRESH PRODUCE!!

CHERRIES lb. 59¢

LETTUCE each 29¢

Whole WATER-MELON lb. 11¢

BANANAS 6 lbs. 1.00

CORN on the COB 6 for 89¢

Asian Treat Chow Mein Noodles 2 6-oz. Pkgs. for 79¢

Nabob INSTANT COFFEE 10-oz. Jar 1.49

Vita Crunch GRANOLA 1-lb. Pkg. 69¢

Facelle Royale TOWELS 2 Roll Pkg. 69¢

Encore Powder DETERGENT 5 lb. Bag 1.39

Open Thursday and Friday 'til 9:00. We Reserve the Right to Limit Quantities.

WELLBURNS

beat the heat! sportswear at cooled down sale prices

Fresh low prices on cool comfort of co-ordinates

This week sportswear hits the spot with styles to wake you up to a fresh Summer start. Famous-name makes that are every woman's favorite, are here today—the sporting good looks of your lifetime in ice cream colors to help keep your Summertime cool. Jackets, skirts, tops and pants to put together, in easy-care fabrics styled to please. Personal shopping only. Sizes 8-18. **3.99-24.99**.

Sportswear, Floor of Fashion

Money-saving clearance Summer fashion sportswear

These sunshine put-to-gethers are going to make your day a little brighter. Because now they're super priced for a clearance geared to saving you money. All the Summer lights in basic colors that co-ordinate so well. Brilliant prints, crisp checks or rainbow plains. In the easiest care cottons, acrylics and polyesters. Pant suits, blouses, shorts, tops, sweaters. Misses' 10 to 20 and women's in sizes 38 to 44. **2.99** to **19.99**

Popular Priced Sportswear, Third Floor

Walk easy with low priced Airstep shoes

Pair **15.99**

The Summer lights. Sandals and pumps now comfortably low priced. Low, medium or Cuban heels for easy walking. Leather and patent leather styles in white, red, bone, black, camel, blue colors. Broken sizes 6 to 10.

Women's Shoes, Floor of Fashion

EATON'S

Store Hours Daily 9:30 a.m. to 5:30 p.m.
Thurs. and Fri. 'til 9:00

KWAKIUTL COMPLEX ACCORD

ALERT BAY (CP) — Leaders of Kwakiutl Indian bands on northern Vancouver Island have reached agreement over plans for a cultural complex consisting of three longhouses here and at least one in Cape Mudge near Campbell River.

Projected cost of the venture has been set at $700,000 and a start on construction will be made within 12 months, a spokesman for the Indians said.

Language insdtruction, dancing and cultural instruction of children will be a high priority in the complex, the spokesman said.

Membership of the society includes most of the bands north of Comox.

Society directors are from the Kingcome Inlet, Nahwitti, Guildford Island, Fort Rupert, Nimpkish and Cape Mudge bands.

Freed Pilot Hopeful

HOUSTON (UPI) — A Canadian helicopter pilot held captive three months by anti-government forces in Ethiopia has expressed hope for Tenneco Inc. employees will be freed, despite a company assertion to reject any ransom demand.

"They are essentially not a barbaric people," Don Wederfort, 27, said Tuesday.

"It affects my optimism as to when they will be released, but not as to their actual release."

The Eritrean Liberation Front is reportedly asking $1 million in ransom. But Phil Oxley, a senior vice-president for International Exploration, said the company could not meet a cash ransom.

"Our position as a corporation is that we can't pay a ransom," Oxley said.

"We operate in other countries around the world and its very evident that you invite all kinds of situations of this sort."

Wederfort was captured March 26 by the ELF as he set his helicopter down at a prospective oil exploration site.

Children of Ulster Weaned on Hate, Violence

BELFAST (AP) — "If you hate the British Army, clap your hands." These are the words of a children's street song in the Roman Catholic Falls Road quarter of this warscarred city.

It is a litany of hate, sung by children who see British soldiers much the same as French children or Dutch children once viewed the Nazi conquerors in Europe.

Talk to Jimmy Brophy, 12, street warrior and aspiring terrorist: "My brother's a Provvie. He's killed two soldiers. He hasn't been home in a long time. But I'm joining the Provvies soon."

A Provvie is a guerrilla with the Irish Republican Army's Provisional wing, the heavilyarmed Catholic body that wants to eliminate British influence in Northern Ireland.

Children just a couple of years older than Jimmy are involved.

When they were his age, they stoned troops. Now they fire high-powered Armalite rifles or Soviet-made RPG-7 rockets.

PACKED PISTOLS

Two teenage boys armed with pistols were picked up recently in the dreary streets of Protestant East Belfast. They were booked as suspected assassins.

Three IRA guerrillas eliminated an army patrol with a bomb. The oldest killer was 17. His commander was 16.

A girl was found with an Armalite rifle jammed down the leg of her trouser suit. Another was arrested when troops found gelignite hidden in the baby carriage she was pushing.

Soldiers picked up an IRA company intelligence officer in the Provisional's Belfast Brigade. He was 16.

The youngsters of the Protestant and Catholic ghettoes have been reared on violence the last five years. More than 1,000 men, women and children have been slaughtered, thousands more wounded and maimed. The bomb destruction is frightening.

PROUD OF WOUNDS

Some youngsters bear their wounds like a badge of war. One little Catholic child proudly opened his shirt to display a big blackening bruise on his chest, a wound inflicted by a six-inch rubber bullet from an army riot gun.

Others have suffered mental breakdowns.

Officials estimate that a sizeable number of Ulster's 400,000 children have been psychologically scarred, some so deeply they may never be cured.

Parents pass on to their children bitterness and distrust that they also inherited from their elders.

Says Jim Hanna, a Protestant taxi-driver with two children, as he drives through the fringes of a Catholic area:

"They're all rebels, the lot of them. They can't stop breeding. They're oversexed. They're dirty and lazy. You can count on one hand the number of men in this street who're working. They live off us."

REARED ON LEGENDS

A good Catholic wife and mother, reared on the legends of rebel heroes who fought the British, said:

"My man hasn't worked in years. He hasn't got a chance while the Prods run this country. My kids have that to look forward to. And there's the British Army doing their dirty work for them."

The Protestant sees himself as British. To him the Catholics are nationalists who want to force him into the mainly-Catholic republic to the south, an alien culture and "rule from Rome".

The Catholic sees himself as Irish and considers the Protestants oppressors, descendants of Scottish settlers implanted in this corner of Ireland 300 years ago.

Some teachers say many schools only reinforce the sectarian barriers with one-sided views of history and politics.

Education in Northern Ireland is segregated. Catholics go to their state-aided Church schools; Protestants to schools that are mostly state-run, but controlled by the Orange Order, a powerful society dedicated to maintaining the supremacy Protestants have held in Ulster for centuries.

"The long-term prospects of communal peace are zero until Protestants and Catholics go to school together and finally lay the ghost of this ancestral hatred," said a prominent education official, who declined to be identified.

A government advisory council last year reported integration was "unrealistic" because many parents considered it too radical.

Ulster's ill-fated coalition government of moderate Protestants and Roman Catholics tried to launch integration earlier this year. But they were stopped by diehard Protestants and Catholics.

The five-month coalition was toppled in May by Protestant militants and never got a chance to tackle the thorny problem.

The battles and bombings have disrupted education anyway.

Schools in so-called safe areas are overcrowded, swollen by the migrations of refugees from war zones. But schools in flashpoints are in some cases half-empty.

The Northern Ireland Community Relations Commission reported last spring:

"A generation is growing up, experiencing disruption, fear and violence in their lives, including hundreds of 'street guerrillas' in the 8-14 age group.

PLANS TO LEAVE

"Years of tension and terror have produced psychological problems in Ulster that will long outlast any peaceful settlement. What is worse, the problem seems largely unrecognized."

But some moderate parents have seen the danger to their children.

Furniture craftsman Neil Hammond, who lost an eye in an IRA bombing two years ago, plans to emigrate to Canada with his family to save his two sons from the violence.

"The damage to our children, their future, is the long-term cost of this madness," Hammond said. "It's a price we are going to have to pay some day."

Schools are often in the front line, especially those where the army has established posts and barracks. The dining hall of one Catholic school in Belfast is riddled with more than 200 bullet holes. Others have been hit by bombs and rockets.

Public Service Canada — Fonction publique Canada

THIS COMPETITION IS OPEN TO BOTH MEN AND WOMEN

HULL SPECIALISTS
(Two positions)

Salary: $12,318 to $13,925

Department of National Defence
Ottawa, Ontario

DUTIES: Under general direction to be responsible for assisting in ship design, development, procurement, construction, acceptance and products improvement to meet operational requirements for warships, auxiliary vessels and research vessels for the Department of National Defence.

QUALIFICATIONS: Extensive knowledge and experience in naval architecture and shipbuilding technology related to hull design and development. Knowledge of the English language is essential.

Forward "Application for Employment" Form (PSC 367-401) available at Post Offices, Canada Manpower Centres, and/or offices of the Public Service Commission of Canada no later than JULY 23, 1974 to:

MR. GASTON LANDRY
STAFFING OFFICER
SCIENCES AND TECHNOLOGY PROGRAM
PUBLIC SERVICE COMMISSION OF CANADA
OTTAWA, ONTARIO K1A 0M7.

Please quote competition number: 74:2138( ) in all correspondence.

Appointments as a result of this competition are subject to the provisions of the Public Service Employment Act.

RALLY

HEAR

TOMMY DOUGLAS

JULY 4

THURS. 8:00 P.M.

PETER **JAMES** and PETER **SMART**

at

ROYAL OAK JR. SEC.

4564 West Saanich Rd.

386-8497 — For RIDES call — 386-3188

EATON'S

Store Information 382-7141

Store Hours: 9:30 a.m. to 5:30 p.m. Daily; Thursday and Friday 'til 9:00 p.m.

Time worn beauty of 1867 recaptured by Heritage in stainless steel flatware

From the birth of a nation, comes to you a sampling of our Canadian heritage . . . 1867, an authentic reproduction commemorating a part of Canada's past. In the days when good old John A. was fathering a young nation, the coming together of neighbors, coast to coast, a dedicated Canadian silversmith had come to realize that this very old pattern was perfect. Perfect in the simplicity of its beauty. Perfect in its functional design. And he left it as it was, a design of vintage grace. And now, this heirloom cutlery, 1867, has been faithfully restored by Heritage. As it was then, and as it is now. In reproducing this fine, old design in stainless, Heritage craftsmen have used a measure of silver that may astonish you. But it beholds the classic manner like all 1847 Rogers Bros. decorator stainless. **20-Piece service for 4,** complete in gift tray, set **50.00**. **4-Piece serving set** includes 2 tablespoons, butter knife and sugar spoon, set **9.95**. **3-Piece relish set** includes divided relish dish with tablespoon and cold meat fork, set **9.95**. **3-Piece hostess set** includes a pierced tablespoon, cold meat fork and gravy ladle, set **9.95**. This same heirloom pattern available in sterling, prices on request. In stainless or sterling, it has a heft and balance that is totally satisfying. 1867 is the heaviest sterling made in this country. The reward of owning Heritage 1867 flatware is one of heart as well as hand. 40-Piece set in 1867 Canadian pine chest, **119.90**.

Silverware, Main Floor, Home Furnishings Building

BUY LINE/388-4373

Residents of Cobble Hill, Jordan River, Port Renfrew and the Gulf Islands call toll free Zenith 15000

13 Hours Adrift: Then Sharks Hit

PANAMA CITY, Fla. (AP) — After 13 hours adrift in the Gulf of Mexico, Edward Horne, his wife and five children were elated to see a rescue plane. Then the sharks hit.

"We didn't know the sharks were around until the very last," Horne said Tuesday of an attack that fatally wounded Billy, 10. Another son, Edward Jr., 3, also died, apparently of exposure or drowning.

"The shark hit the boy as soon as the plane spotted us," Horne said from a hospital bed at Tyndall Air Force Base in Panama City, where the family was taken after being rescued.

"Why he hit our son and not us, I'll never know," he said of one shark that mangled Billy's arms and legs. "We were strictly in the hands of God."

Horne, 43, his wife, Diane, 34, and children Billy, Edward Jr., Diana Jo, 14, Gerald Paul, 11 and Melissa, 4, were on a vacation cruise from their home in Houston, Tex., to the Bahamas when tragedy struck. Four other children did not make the trip.

The surviving members were admitted to the Tyndall hospital for observation, spokesmen said.

Horne said the family left the Florida Panhandle city of Carrabelle late Monday aboard their 43-foot boat, the Princess Ann. They were headed for Tarpon Springs, north of St. Petersburg, when they ran into trouble.

"Two hours out, we hit the darnedest storm we ever saw," Horne, a motel broker, told his oldest son, James Edward, in a telephone call home. "There were 16-foot waves crashing over the deck. It just busted the boat open."

"We stayed aboard as long as we could, 'til the waves ripped off the sides," Horne later told reporters. "And finally, it was gone. We tied each other together and stayed around the life ring."

Coast guard officials said they responded to the craft's distress call, radioed at 11 p.m. Monday, by sending out two aircraft that searched throughout the night and after daybreak.

At about noon, an airplane piloted by coast guard Lt.-Col. Jack Arney spotted the survivors, clad in life jackets and clinging to a single life ring.

"They were kicking, thrashing the water, and there was a number of sharks surrounding them," Arney said. He said there were eight to a dozen sharks in the water, "15 feet away, just lying there with their noses pointed towards the family."

A nearby pleasure boat, the Marel III, captained by Clyde Snyder of Tampa, was guided to the family by Arney's plane and picked up the seven. Helicopters brought the two dying youngsters to shore and the rest of the family followed after being transferred to a coast guard cutter.

"Somewhere, somehow, we overlooked something, I think it was the weather," Horne said.

"And our babies had to pay for it," said Mrs. Horne.

VIET VETS STILL WAR

WASHINGTON (UPI) — For some, despite the cease-fire, the lack of American combat involvement, the war in Vietnam is not over.

A constantly swelling swarm of Vietnam veterans and their supporters moved into Washington Tuesday for protests at the Veterans Administration and the court of military appeals before moving on to the justice department today.

Vietnam Veterans Against the War-Winter Soldiers operation are shouting: "Free our brothers, free our sisters —amnesty for war resisters."

Some 350 demonstrators brought another of their complaints — inadequate veterans' benefits — to the VA with the cry: "they say cutbacks, we say fight back."

Italy's Belt Tightening Bulges Past Entertainers

ROME (UPI) — Premier Mariano Rumor's program of belt-tightening for the common man has touched off a wave of complaints over the fabulous salaries of soccer players and pop singers.

Parliament members and newspapers have been asking why a pop singer named Mina should be getting a contract reportedly worth $3 million (2 billion lire) or banks should be lending soccer clubs $308 million to buy players.

These are popular questions at a time when the government is trying to squeeze $4.6 billion out of the common man by means of taxes and price hikes to put the economy back on its feet and reduce inflation now rising at 20 per cent a year.

Sugar, milk, coffee, alcoholic drinks, matches and cooking gas went up in price this week by amounts ranging between 15 and 36 per cent. Government officials say gasoline, beef, electricity and transport are likely to be next.

"Mrs. Mina is a very good singer," the Milan newspaper Il Giorno said Tuesday. "But two billion lire, in our view, is two billion lire. That is, a disproportionate sum. Or to put it more properly, a scandalous sum."

News reports said the singer, whose full name is Mina Mazzini, concluded a 10-year contract for that amount with the Italian branch of Britain's Electrical Musical Industries. She has denied the figure.

Mina, one of Italy's pop singing stars for nearly two decades, sells about 200,000 records a year.

Red Carpet Service Since 1919

Williams Quality Meats

Two Phones 384-0525 384-0526

Grade A Beef Local Lamb and Veal

795 Fort St.
Thursday, Friday, Saturday

Grade 'A'	T-Bone & Sirloin Steaks		2.59 lb.
Fresh Alberta	Loin Pork Chops	Centre Cut	1.29 lb.
Fresh Alberta	Pork Steaks	Try Shake 'n' Bake	99¢ lb.
For the B.B.Q.	Ground Beef	Our Regular Grade	95¢ lb.
Variety Cooked	Lunch Meats	6-oz. Pkg.	35¢ ea.
Sliced and Trimmed	Baby Beef Liver		99¢ lb.

From Our Cheese Department
Austrian Emmentaler 1.29 lb.

FREEZER BEEF

Grade "A" SIDES	HINDS	FRONTS	Grade "A" FULL BARON
1.15 lb.	1.55 lb.	89¢ lb.	1.29 lb.

New Hemoraids for hemorrhoids.

When you're suffering, you need help fast.

In suppositories and cream, sold only by your pharmacist.

Two way action to do one job well.
New Hemoraids' anaesthetic relieves pain and irritation quickly, relaxing muscular tension so natural healing can take place. Meantime, the rich cream gently soothes and lubricates irritated tissues.

An anaesthetic to relieve pain and itch fast.
New Hemoraids' water-soluble anaesthetic—Diperodon Hydrochloride—easily spreads long-lasting relief directly into sore tissues by combining with natural, protective body moisture. This helps Hemoraids' smooth cream to effectively coat the irritated area. Pain and itch are quickly relieved.

A soothing cream to heal sore tissues quickly.
New Hemoraids carries its anaesthetic in a soft-textured cream which can be spread over the most sensitive tissues without additional discomfort. And this soothing, cooling cream, in itself, has valuable healing properties. In suppository form, Hemoraids melts quickly and easily, becoming a gentle, healing cream.

New Hemoraids: when you need help fast.

Store Information 382-7141

EATON'S downtown

Shop Thurs. and Fri. 'til 9 p.m.

Give yourself a break and your budget, too with a new mower specially priced at Eaton's

Protect and safeguard your garden supplies with this special priced steel storage shed

Will house all your gardening tools. Approx. 10x12 ft. The 70" high sidewalls provide plenty of stand up room. Constructed of woodgrain embossed hot-dipped galvanized steel panels, undercoated and finished in white and off white baked-on enamel to help withstand the elements. One piece wrap-around corners keep shed square. Centre wall braces give strength and rigidity. The one-piece door glides on nylon rollers. With front louvre for ventilation. Floor, extra **47.95** Also available 8x7 ft. shed (similar to above unit but sidewalls not as high). **149.99.** Floor, extra **24.99**

259.99

Black & Decker twin blade mower

74.99

With wheel adjusters, double insulated shockproof 10 AMPS motor, two 9" blades for an 18" cut. Has cast aluminum deck. Also available, 100 ft. cord, **9.99**

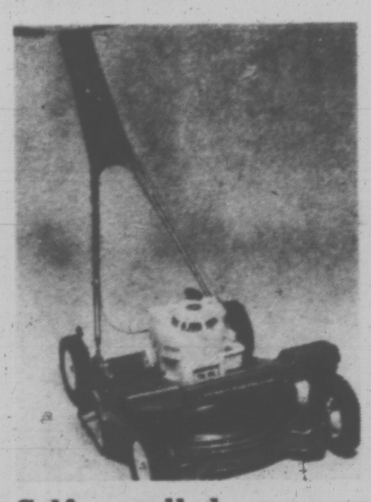

Self propelled 22" rotary mower

149.99

3½ h.p. engine/recoil start. 22" ultra-lift austempered steel blade. Fully baffled deck. With 5 position wheel adjusters. Grass Catcher for above, extra **9.99**

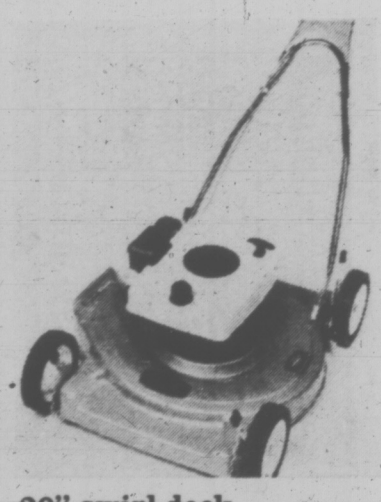

20" swirl deck rotary lawn mower

99.99

3½" h.p. insta-start motor with tamper-proof carburetor. Fully baffled deep drawn steel housing. 5 position wheel adjusters. As above 22" cut. **109.99**

Deluxe rear engine riding mower

529.99

With 7 h.p. Tecumseh engine. Single lever permits cutting height adjustment and blade disengagement. 26" blade (single) with automatic drive goes up to 7 m.p.h.

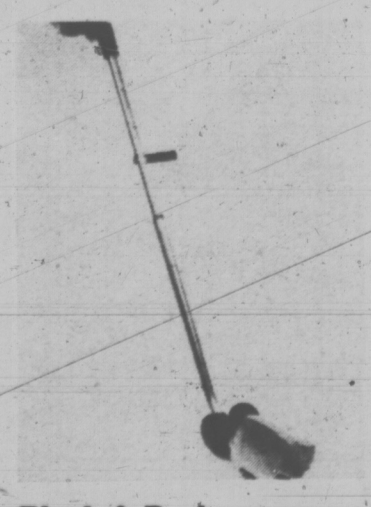

Black & Decker trimmer/edger

32.88

Has a double insulated motor. Cuts vertical or horizontal. With a long chromium-plated handle with safety switch. Also available, 100 ft. cord, extra **9.99**

Your Eaton's Account Card is the last word in shopping convenience

Garden Supplies, Lower Main Floor

BUY LINE/388-4373

Residents of Cobble Hill, Jordan River, Port Renfrew and the Gulf Islands call toll free Zenith 15000.

WEATHER
Tonight: Partial Clearing
Thursday: Sunny Periods

Victoria Times

TODAY'S NEWS TODAY
News 382-3131
Classified 386-2121

91st YEAR, No. 20 ★★★ VICTORIA, B.C., WEDNESDAY, JULY 3, 1974 15 CENTS DAILY, 20 CENTS SATURDAY

YOUNG SNIPER SUSPECTS HELD

WHITE ROCK (CP) — RCMP were holding two juveniles Tuesday night after a sniping incident in which two persons were wounded on the beach at White Rock.

Police said four shots from a .22 calibre rifle were fired from a bluff above the beach in the 15500-block Marine Drive at about 4 p.m. Tuesday.

One of the shots hit Esther Burchell, 54, of Write Rock, as she sat on a log. Another hit Lloyd Talson, 23, of New Westminster, who was in the water about 100 yards away.

Mrs. Burchell, suffering a shoulder wound, was treated at Peace Arch District Hospital and released. Talson was hit in the lower arm and admitted to hospital for observation. His condition was described Tuesday night as "quite satisfactory."

Police said one of the two juveniles being detained was 15 years old, the other slightly younger.

The shots were fired at a range of about 250 yards, police said.

The police spokesman said there did not appear to be a motive for the shootings.

IRA Guns Stolen From Que. Bases

Times News Services

TORONTO — Many of the weapons bound for Ireland that were seized by police during the weekend were stolen from Canadian military bases, RCMP said today.

Police said they believe all the semi-automatic rifles in the arsenal — the largest cache of weapons bound for Ireland ever seized in Canada — were stolen from depots in Quebec.

On Tuesday, RCMP displayed the weapons, believed to be destined for the extremist Provisional wing of the outlawed Irish Republican Army.

Included in the display were copies of the provisional wing's handbook.

RCMP Inspector George Scott said police believe some of the firearms were bought from Crown Assets Disposal Corp., the government agency that sells surplus equipment.

But before the weapons are sold, they are deactivated. Insp. Scott said some of the weapons seized showed that work had been done to reactivate them.

The arsenal, seized in four raids in southern Ontario, totalled more than 50 guns, machine-guns, semi-automatic rifles, thousands of rounds of ammunition, hand grenades and other weapons.

Four Toronto men, a resident of Garden City, Mich., one from Tavistock, Ont., and another from St. Catharines have been arrested and charged with conspiracy to export arms illegally.

Insp. Scott said today the grenades, a .50-calibre machine-gun "and a good deal of the other weapons we have seized cannot be obtained legally."

"The black market and theft from army depots could account for a lot of these guns being in circulation," he said.

Brig-Gen. Moe Morrison, chief public relations officer at national defence headquarters in Ottawa, said today there have been "no thefts in Quebec in recent times."

Defence Minister Jame Richardson, campaigning today in his riding of Winnipeg South for the July 8 federal election, said in a telephone interview he was not aware of any thefts from military bases but would make inquiries.

One of the men was arrested while attempting to enter the United States Monday and the others were picked up in 14 police raids in Toronto, St. Catherines and Tavistock, Ont. Tuesday.

One of the men was a resident of the United States and the others lived in Ontario, but all had been born in Belfast, police said.

—Bill Halkett photo

LIONS ALWAYS draw a crowd and it was no exception Tuesday at Carnarvon Park when Linda Kabush of children's library read about them to assembled youngsters from a book called Where the Wild Things Are. Occasion was a stop in Greater Victoria Public Library's Stories in the Park program, running in local parks throughout the summer. Besides story-telling, there's sometimes music.

WIMBLEDON UPSETS

Times News Services

LONDON — A wave of upsets today tumbled the big names of tennis from the All-England Championships at Wimbledon.

Billie Jean King of the United States, top-seeded in women's singles, lost to Olga Morozova of Russia 7-5, 6-2 in the quarter-finals and John Newcombe, the No. 1 men's seed, was beaten by fellow-Australian Ken Rosewall 6-1, 1-6, 6-0, 7-5.

Third-seeded Evonne Goolagong lost to Kerry Melville 9-7, 1-6, 6-2 in another all-Australian match. Earlier, second-seeded Ilie Nastase of Romania lost to Dick Stockton of the U.S. in men's play.

That left American Chris Evert, seeded second, and her fiance, third-seeded Jimmy Connors, as the top players in the tournament. Details are on Page 12.

Arms Race Summit Fails

MOSCOW (UPI) — Weary and subdued, President Nixon and Leonid Brezhnev today acknowledged they had failed to slow the offensive nuclear arms race and closed their summit with second-best agreements limiting nuclear tests and deployment of defensive missiles.

The two leaders promised in a final communique ending their seven-day summit to try to negotiate at some future date an extension of the 1972 Strategic Arms Limitation Treaty — a temporary affair that does not cover the major new threat of multiple-warhead rockets.

Secretary-of-State Henry Kissinger told reporters a full-scale nuclear accord was imperative for mankind.

"In the name of God," Kissinger told a briefing, "what is 'strategic superiority' at these levels" possessed by the two superpowers?

"If we do not solve this problem by 1977, we will be living in a world in which opportunities for nuclear war exist which are unimaginable."

A few hours before the President and Mrs. Nixon departed by plane for the United States, Nixon and Brezhnev signed agreements covering underground testing, defensive missiles and several other co-operative agreements in the Kremlin's circular St. Vladimir Hall.

Nixon scheduled a televised address to the U.S. shortly after his arrival for a refuelling stop at Caribou, Maine, at 4:30 p.m. Victoria time.

The signing ceremony was a sombre affair compared to the ebullient windup to Nixon's first Moscow nuclear summit two years ago, which produced the first interim SALT agreement and a gala finale full of back-slapping joviality.

Unsmiling and exchanging few words, the president and the Communist party general secretary sat down at a table in St. Vladimir and signed these main agreements:

A pact limiting underground nuclear tests to weapons up to 150 kilotons in explosive power beginning March 31, 1976; limit the number of tests to an unspecified minimum; and provide for continued negotiation with a view to eventual total ban of underground tests.

Kissinger said the agreement commits the Soviets in principle, for the first time, to having on-site observers conduct the verifications of underground testing.

An agreement limiting each side to a single defensive antiballistic missile site of 100 launchers each — but giving each side five years in which to change its current site if desired.

A 1972 treaty had given each side two sites of 100 launchers each.

In addition, their communique pledged an attempt to renegotiate the 1972 temporary SALT agreement that would extend it beyond its 1977 expiration date until 1985.

★

TV MEN CUT OFF

NEW YORK (AP) — American television reports were abruptly cut off Tuesday as they tried to send by satellite from Moscow filmed interviews with Soviet dissident physicist Andrei Sakharov.

Both NBC's John Dancy and ABC's Harry Reasoner were interrupted in midsentence as their telecasts were being received via satellite in network newsrooms here.

The networks apparently had filmed interviews with Sakharov, who is on a hunger strike on behalf of political prisoners.

CBS was twice interrupted.

Three Leaders Heckled

Times News Services

Progressive Conservative Leader Robert Stanfield in Winnipeg held the most enthusiastic rally of his campaign so far Tuesday, delivering a scathing attack on the Trudeau campaign and inspiring supporters to fight with a heckler.

The Conservative leader told about 1,500 people crammed into the International Inn here that Prime Minister Trudeau is guilty of "criminal" bribing of voters in the campaign for the July 8 election.

The Liberal campaign is one "extraordinary hypocrisy" which can only result from desperation and Trudeau's electioneering style in Quebec is "garbage" he claimed.

The reaction may have been partly due to the bars which were scattered throughout the hotel around the meeting room.

The crowd cheered and roared its support for the Conservative leader and Conservative organizers were ecstatic, stating it may be the turning point for their party.

There were a number of hecklers, complaining mostly about Mr. Stanfield's proposed income freeze to combat inflation, and the persistent heckling finally proved too much for some supporters.

See HECKLERS Page 2

Trudeau Fans Pack Empress

A crowd of more than 2,000 packed the Empress Hotel lobby at noon today to greet Prime Minister Trudeau. Provincial, municipal and regional leaders, cheer leaders with pom-poms and red mini-skirted Liberal campaign workers jammed the side entrance to the hotel.

The rally was to have been held on the front lawn of the hotel but heavy rain forced the move inside.

WORDPLAY

Send your own WORDPLAY, care of this newspaper.

INDEX

	Page
Births, Deaths	23
Classified	23-31
Comics	39
Entertainment	20
Family News	33, 34
Finance	6, 7
Prairies	37
Sports	12-14
TV	21

Tourist Alert Page 16

RCMP officer with cache

IWA Leadership Facing Strike-Action Dilemma

By ROGER STONEBANKS
Times Staff

The coast negotiating committee of the International Woodworkers of America met this morning in Vancouver to ponder the next moves in the almost-deadlocked membership vote on the proposed new contract.

Unofficial counting of the ballot on the new contract showed rejection by a majority of only 83 out of 18,000 ballots cast. The tunrout was only 56 per cent.

The IWA negotiators were meeting even before the official count was announced, expected sometime late today, of all the ballots by the regional tabulating committee.

The dilemma facing the union is that the rejection, if confirmed by the official count of ballots, is hardly a mandate for launching an official strike, although union members earlier voted support for such action.

And Forest Industrial Relations, bargaining agent for 120 coast timber companies, has made it clear that the last offer is the final one.

The dilemma arose from the negotiations in which FIR made seven successive offers, each one a little bit better than before, until the "final offer" was, in the words of one observer, too good to turn down but not enough to accept.

It is also clear that the majority of the coast negotiating committee as well as some local leaders did not have a good reading of the membership.

The committee, which is known not to have been unanimous in its recommendation of acceptance of the contract offer, took three days to make its vote yes recommendation.

This was widely interpreted by rank-and-file members to show an inability to make a decision — or a desire to have the decision unanimous. There is no doubt that a speedy "no" recommendation would have produced overwhelming membership endorsement.

The attitude of FIR, should the official ballot count confirm the unofficial results, will be critical.

If FIR refuses to go any further in contract offers, it will likely provide the negotiating committee with ammunition it desperately needs to get out of the present dilemma.

But if FIR was to agree to increase the last offer, then a second vote among IWA members could be held.

Meanwhile, more than half the IWA members on Vancouver Island remained off the job today.

In the Duncan-Nanaimo area, roughly 4,000 IWA members were off work although, in a very low turnout, they voted 935 to 751 to accept the proposed new contract.

Victoria IWA members, who voted 779 to 263 to reject the contract, were at work, as recommended by local leaders.

INFLATION THE ISSUE TO LOCAL CANDIDATES

Inflation.

That's the issue in the Victoria riding, say the federal candidates who, on July 8, hope to add the initials MP after their names.

Incumbent Allan McKinnon, Progressive Conservative, advocates the party line of a price and pay freeze; Liberal Frances Elford defends the Trudeau record; New Democratic Party's Peter James wants selective price curbs, while Marxist-Leninist party standard bearer Dave Danielson says forget the old line party policies and opt for a revolution.

For a more complete statement of their views, turn to Page 9.

B.C. Buys Surrey Housing

The provincial housing department has purchased a 127-unit townhouse development under construction in Surrey.

Total purchase price for the development will be $4,725,000 with 90 per cent financing from Central Mortgage and Housing Corporation.

The purchase is the first under the government's new "Proposal call housing program" in which private developers build housing units on their own land and then turn them over to the province.

B.C. has offered developers 100 per cent financing at 8 per cent interest and will guarantee developers a five-per-cent profit either through a fixed purchase price or by entering into a cost-plus agreement to purchase.

The first development, under construction by Nu-West Development Corporation Ltd., will be completed in October and will provide 12 two-bedroom suites and 115 three-bedroom suites.

Housing Minister Lorne Nicolson said the program's initial target of 1,500 units in Vancouver and 500 in Victoria, "wil be exceeded in the coming months."

Prime Rate Up

NEW YORK (Reuter) — Prime lending rates in the United States moved to a record high today as the Bankers Trust Co. announced it has increased its rate to 12 per cent effective immediately.

Island Circum-tub-igation Planned

By DON VIPOND
Times Staff

Fred Maguire, a Nanaimo haberdasher, will be out on the briny in his bathtub Thursday with a little outboard moter, a lifejacket "and possibly a bottle of wine."

His goal: to chug once around Vancouver Island — counterclockwise — a voyage of about 1,000 miles over the next seven to 10 days.

Why would anyone want to sail around Vancouver Island in a bathtub?

"The only answer I can give is it's never been done before," Maguire told The Times today. "It will be a bit of an acomplishment."

His five-foot fibreglass bathtub has some superstructure which brings its length to eight feet but keeps its design within the regulations for the famed Nanaimo bathtub race, held annually across Georgia Strait to Vancouver.

Maguire conceeds that 90 per cent of the people who hear of his plans "think I'm nuts and the other 10 per cent don't know what I'm doing."

Among those who aren't enthralled by the expedition is his wife, Alice, who will visit her parents in Saskatoon for the duration of the voyage.

"She has no use for this venture," he said. The Maguires have two children.

Maguire, who is 33 and weighs 225 pounds, will be accompanied by an escort vessel, his own 20-foot boat with two or three of the staff from his men's wear store.

Supplies will be aboard the escort vessel and room to sleep if there's no accomodation at each night's stop. Even so, Maguire figures to lose 30 to 40 pounds.

"We'll have to stay close to shore," he said of his navigation strategy.

There are two "tough spots" where he will have to pick his times for passage carefully — Cape Scott because of potent tidal currents and Witty Bar, where a sudden drop-off produces churning seas and whirlpools.

What about those open ocean swells off the island's west coast?

"Swells are a problem," he agrees, "specifically if you have a weak stomach which I don't."

Maguire knows what it's like to be at sea in a bathtub. He rode one to Seattle in 33 hours 26 minutes last August and he was 49th — last to finish — among the 227 who set out in the last Nanaimo to Vancouver bathtub race.

'Mr. Towboat' At It Again With Nitinat and Sea Lion

By PAT DUFOUR
Times Staff

A new tow boat company is on the Victoria waterfront.

It bears watching because behind it is "Mr. Towboat" of the Pacific, Harold Elworthy, and a young man long on practical experience if shorter on years.

Elworthy is president of the Victoria Tug and Barge Ltd. His vice-president is Fred Vosper, who first cut his teeth in the towing business in 1950 when he worked for Elworthy with Island Tug and Barge.

Elworthy has spent more than half a century in the towing business, beginnisg as an office boy with the B.C. Salvage Company in 1918.

He started building his towing empire in 1925 when he formed Island Tug and Barge, adding other companies as time went by.

When Seaspan International bought out Island Tug in 1971, Elworthy bowed out, but not for long.

He formed Elworthy Towing Co. Ltd., the following year with Alex Welsh, his former traffic manager, as general manager in Vancouver. That company still exists.

Vosper is a third-generation seaman. His grandfather was a steam engineer, his father was a master and held the post of harbormaster in later years.

The new company is starting with two of the most famous tugs on this coast.

One is the grand old Sea Lion, built in 1905 for Capt. G. H. French in Coal Harbor.

Due to be scrapped, Elworthy bought the dowager 130-footer in 1971. He had her gussied up and used her for a pleasure yacht.

Now she's a workhorse again, still powerful in her old age, her 800-horsepower diesels in good shape and a huge working winch mounted in her stern.

She still has the musical steam whistle installed by her first engineer, the late Lloyd B. Gore. With seven notes up the scale and six notes down, she's easy to identify, even in a peasoup fog.

Vosper confesses he's going to be way out to sea before he starts practising his musical prowess on the whistle!

He'll have his chance soon. Now being readied at Centre Shipyard, she's due to head for the west coast Friday on her first job.

The other ship in the company fleet is 33-year-old Nitinat Chief, whose name is almost legendary on this coast.

"I'm benefitting from his (Elworthy) business experience," Vosper said aboard the Sea Lion. "And that's something you can't buy."

Elworthy, even at the height of his empire, worked closely with his men.

The formula worked. He and his new partner intend to continue it.

"The whole secret is to get good personnel and treat them right," said Vosper. "You have to let them know what's going on. They're not stupid. We have three college graduates as deck hands.

"Instead of paying them wages we'd rather give them some of the action on a profit-sharing basis."

Vosper is confident the two aging ships, with this type of philosophy applied, will more than earn their keep.

"In the big companies a man ends up just being a number. You've got to have that little bit of company spirit," he said. "If we keep our costs down and play it right, she'll (the Sea Lion) will make money."

She'll also produce the happiest crew on the coast. Thanks to the conversion for her short career as a pleasure lady, the Sea Lion is the most luxuriously appointed tug afloat.

Vosper said he and Elworthy plan to build more ships but meanwhile the two veteran tugs are ready, willing and able.

And, in line with company policy, the employees will be the first to know expansion plans.

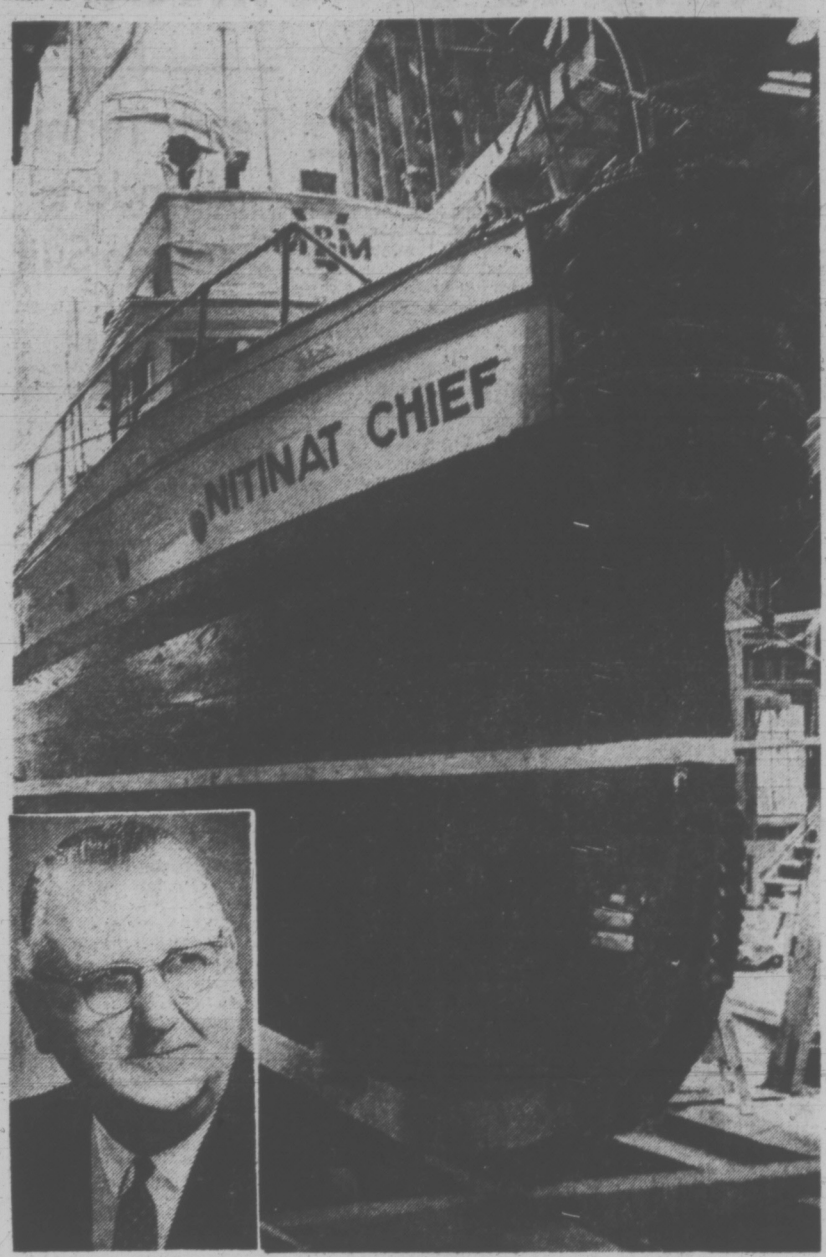

—Bill Halkett photos

Harold Elworthy and the Nitinat Chief

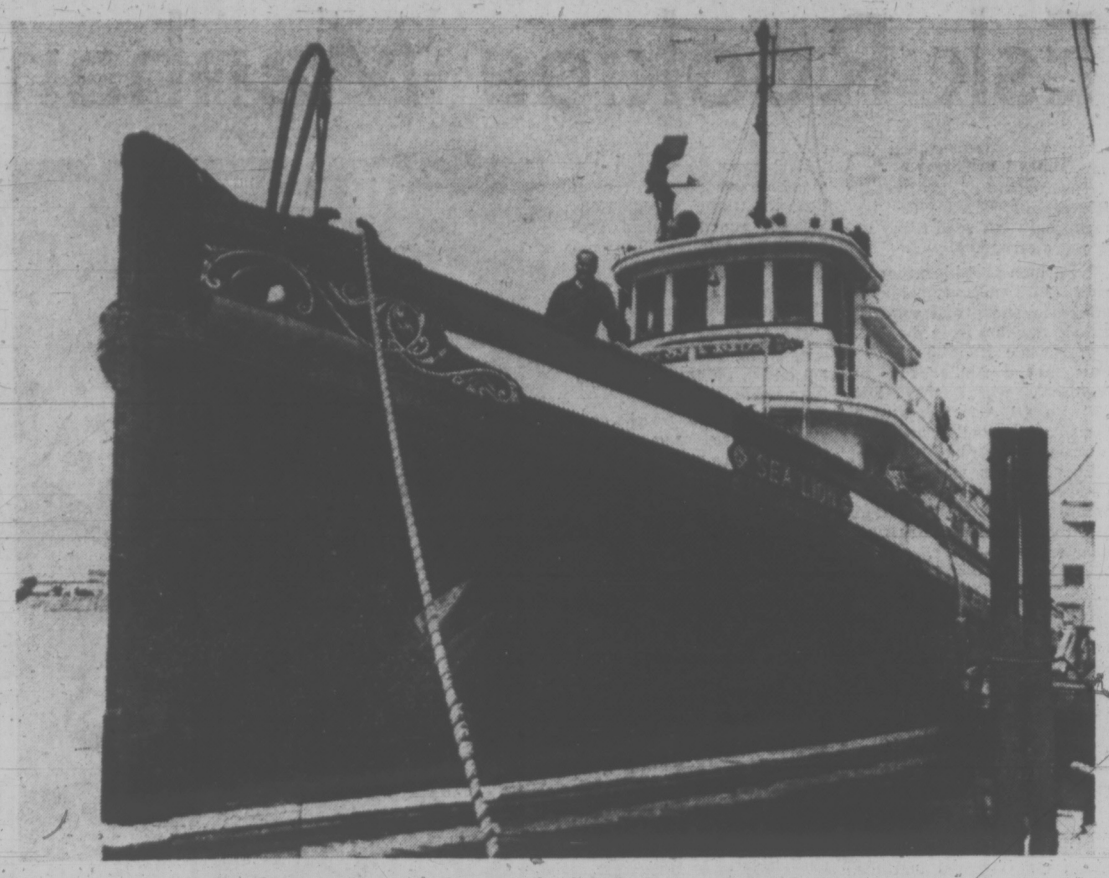

Fred Vosper stands on deck of gussied-up Sea Lion

Victoria Times
WEDNESDAY, JULY 3, 1974 11
SECOND SECTION

Arts, Dropouts Eye Saanich Site

Saanich council will decide within the next few weeks whether to allow teenaged school dropouts to use the second floor of the former Royal Oak Private Hospital or lease it as a centre for artists.

Robert Boettger and Tony Gascoyne of the Boys' Club of Greater Victoria appealed to Saanich's youth committee Tuesday for space in the municipally-owned building.

The main floor of the building is occupied by Arbutus Crafts.

Bill Young, indoor recreation manager, told the committee that a group of artists, headed by Windsor Utley, had already asked if they could lease the space, using it as an arts centre and outlet for their work.

Young said, once rezoning was approved, the group was ready to move in the following day.

He suggested the Cedar Hill Community Centre would be a good place for the Boys' Club of Greater Victoria to establish a Saanich centre.

"It has excellent facilities," he said. "There are five or six activity rooms which each could accommodate 10 people."

Gascoyne said that 50 per cent of the boys helped by the club's program were from Saanich, adding that financing of the project was now split three ways.

The city of Victoria paid 25 per cent, Gascoyne said, the provincial government contributed 25 per cent and the remainder was covered by federal grants.

"These are boys out of school, out of work and in trouble," Gascoyne told the comfittee, "They're all of them looking for an opportunity to do something about the situation they find themselves in. Even the most disturbed kid enjoys getting out in the open air."

He and Boettger told the committee a teacher was provided by School District 61 to help the boys with their academic work.

The outdoor part of the program was spent on such projects as the maintenance of grounds at the George Pearkes Clinic for Handicapped Children, and the cutting and selling of firewood.

Boettger said the club hopes to establish other centres in the Lake Hill and Burnside-Tillicum areas.

Ald. Mel Couvelier noted that the club had had 62 per cent success with the boys it had worked with in the past four years.

"With a 62 per cent minus rate, a group dealing with rejects of society is worthy of our consideration," he said.

Questioned on the proposed art centre at the former hospital, Utley said:

"It would be an outlet for people who are becoming better and more proficient in their art — a high quality group on the way up. It would be a launching pad in a way."

Mayor Ed Lum suggested Tuesday that location of other centres for the Boys' Club of Greater Victoria — it has a main centre on Yates — might be a matter for the Capital Regional District to consider.

The committee decided to delay action until it meets in two weeks.

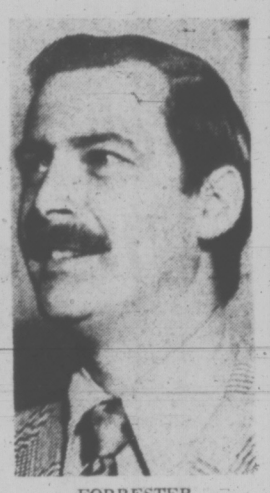

FORRESTER
. . . a challenge

Hospital Planner To Alberta

John Forrester, named the Capital region's first director of hospital planning a year ago, has resigned to accept a senior post with the Alberta government.

Forrester, 37, will assume his new post, associate director of mental health, Sept. 3 and will be based in Edmonton.

"It was just too challenging an opportunity to pass up," he said Tuesday in announcing his departure.

"I'm sorry to see him go," Art Young, chairman of the regional hospital boarl, said today. "I've been delighted with the work he's accomplished. He's left good groundwork for whoever follows."

Forrester's job with the regional hospital district was to initiate and co-ordinate regional development of hospitals. He worked closely with regional hospital board's advisory committee over the past year drafting proposals for consolidating administration of hospitals in the region.

While the advisory committee's plans were accepted by the regional board directors, there have been some objections from Health Minister Dennis Cocke and a revised plan is now being prepared.

It's Fiddlesticks To Anti-Fiddler Tom

Ald. Tom Christie had a face as long as a fiddle on Tuesday, after fellow-aldermen said fiddlesticks to his anti-fiddling campaign.

Christie suggested a bylaw against all forms of begging on city streets, including the "guitar strummers and banjo pluckers" who he said are increasingly cluttering up downtown streets and squares.

Begging your pardon, replied other council members, but there's begging and there's begging. The general view was that street musicians, while they may have a hat or a guitar case open in front of them for coins, cause no nuisance or offence to anyone.

Council's caucus session agreed, however, that the aggressive spare-a-quarter-for-a-coffee type of panhandling should be subject to municipal control, and instructed city solicitor Jakob de Villiers to prepare the necessary bylaw.

The statute will also designate certain areas where the outdoor musicians can do their thing without causing congestion on busy sidewalks.

De Villiers said the new bylaw would make an appropriate "companion" to the bylaw regulating street vending which is also under preparation.

Christie, though, continued to be the one off-key voice in the civic harmony.

Whether done to music or not, begging was begging, he insisted. "Just because someone can strum a little he gets the old thumbs up. You guys don't seem to mind these people . . ."

And, when council remained adamant, he snorted a final warning: "All the st[illegible] musicians in North America will know th[illegible]s is an open town for doing their stuff."

Agent Bought Heroin

A capsule of heroin sold to "Will Browning" turned out to have been sold to RCMP Const. Bill Biden.

Biden, who worked as an undercover agent with an assumed name in the summer of 1973, testified before E. J. C. Stewart and a jury at the county court trial of Wayne William Woods Tuesday that Woods said to him Aug. 1, 1973, in a downtown Victoria beer parlor: "I have nine caps for sale, and I will sell you one."

Woods, charged with trafficking in heroin, then discussed the terms for selling a $40 capsule.

Woods told Biden, who had shoulder-length hair, a beard, and wore blue jeans, he did not want to receive the money himself, but wanted it given to a young man who entered the hotel with Biden.

The young man, who was not identified in court, received $40 from the agent.

The man and Woods, Biden said, went to the washroom. Upon returning, the unidentified man gave Biden a gelatin capsule in tin foil.

An analysis of the white powder in the capsule revealed it to be a mixture of heroin and cocaine.

Ask The Times

Q.: Is there a sports car club in Victoria, and if so, whom may I contact for information?

A.: There is a sports club called Victoria Motor Sports Club, and information about it may be obtained by writing to the club at 510 Government Street or phoning 382-1860.

How Woman Fell Puzzles Police

Victoria police don't know how to classify the death of a 51-year-old woman whose body was found Monday in the inside well of the Regency Shield apartments, 724 Yates.

Dorothy Moraes was pronounced dead on arrival at Victoria General Hospital at 8 p.m. She had multiple fractures and internal injuries.

Police think she fell 24 feet from her third storey apartment window. The question is how?

There was no scream, a police spokesman said. A tenant saw the body and phoned for help.

"We haven't excluded the possibility of foul play," the spokesman said. "We'll know better later this week when we receive the pathologist's report."

A post mortem has been ordered.

Police said a person has been questioned about the incident, but no charges have been laid.

Mrs. Moraes shared the one-room apartment with her husband Gordon Meredith Moraes, 50.

The couple, recent arrivals from Kansas, moved into the Regency June 19. They are both originally from this area.

SHIP MOVEMENTS

NAVY

St. Croix at sea, returning 12:30 p.m. July 5; Saskatchewan and Mackenzie at sea, returning 10 a.m. July 5; Thunder, Cowichan, Miramichi and Chaleur at sea, returning 2 p.m. July 5; Chignecto in Vancouver; Porte de la Reine at sea, returning 4 p.m. July 5; Endeavour at sea, returning p.m. July 5.

LUMBER YARD UNION REJECTS CONTRACT OFFER

Members of the Teamsters Union voted down a new contract offer Tuesday night from Stewart and Hudson building supplies, 418 Gorge road, and will continue the six-day strike.

Union business agent Frank Peters said the offer included full payment of health and welfare benefits and a partial dental plan plus the same 65 cents a hour increase offered earlier in the first year of a two-year contract.

But, he added, the earlier offer for a second-year increase was cut five cents to 60 cents an hour and cost-of-living clause was "very wishy-washy."

The 44 union members, who work for Stewart and Hudson in Victoria, Duncan, Nanaimo, Parksville and Port Alberni, want a $1 an hour wage increase in each year of a two-year agreement plus a cost-of-living clause.

Base rate in the old contract, which expired Dec. 31, was $4.27 and the top rate was $4.44 for a dispatcher.

The store is remaining open for business—sales staff are not members of the Teamsters Union — although pickets are present daily.

Impact Study Called

Saanichton Bay Marina Ltd. will have to prepare a "social impact assessment study" on the effects of its proposed 1,200-berth marina, before any go-ahead is given by Central Saanich council.

Council requested the study Tuesday to give residents of the area a better understanding of direct and indirect effects of the development proposed for Saanichton Bay.

Noted Violinist in City Sunset Concert

Internationally noted American violinist, Ruggiero Ricci will be one of the guest soloists at this season's sunset promenade symphony concerts.

This was announced today by Laszlo Gati, music director of the Victoria Summer Festival which features the Victoria Symphony Orchestra and soloists in the 34 open air concerts to take place through July and August.

Another violinist to appear will be Lorand Fenyves, former concert master of the Suisse Romande Orchestra, who will perform the Tchaikowsky Violin Concerto.

Also scheduled for solo spots are singers Adele Lewis, Elizabeth Taylor, Erika Kurth, Nan Long, Rugh Champion, Art Wiebe and Stanley Martin.

Ricci, who has played before with the Victoria Symphony, is on Vancouver Island as one of the distinguished artist faculty of the Shawnigan Lake Summer School of the Arts.

With the exception of July 8 election day — there will be three double sunset promenade concerts, Monday, Wednesdays, and Fridays, in the Provincial Museum's Heritage Court. These will be at 6 p.m. and 7:15 p.m.

Opening concert on Sunday, at 2 p.m. takes place in Beaver Lake Park and on subsequent Sundays there will be concerts in Beacon Hill Park, Oak Bay's Henderson Park, Esquimalt's Kinsman-Gorge Park on Tillicum Road, the Cedar Hill Community Centre on Cedar Hill Road, and again, Aug. 11, in Beacon Hill.

In conjunction with the Heritage Court promenade concerts there will follow film showings at 8:30 p.m. in nearby Newcombe Auditorium.

Also, on Fridays only, between each program from 7 to 7:15 p.m., carillonneure Herman Bergink will give a short concert from the carrillon tower and another following the second symphony concert before the film showing begins.

This year will be the second that an art exhibition in the Archives building has been included as part of the festival. The exhibition will take the form of landscapes in various media by a large group of many of this area's most prominent artists.

In the event of rain the Heritage Court concerts will be transferred to Christ Church Cathedral.

The summer festival is made possible by grants from Canada Council, the B.C. Cultural Fund, Greater Victoria Municipalities and the Music Performance Trust Fund throught the Victoria Musicians' Association.

TORONTO MARKET TRADING

Distributed by CP
Toronto Stock Exchange—July 3

Complete tabulation of Wednesday transactions. Quotations in cents unless marked $. z—Odd lot. xd—Ex-dividend. xr—Ex rights. xw — Exx-warrants. Net change is from previous board-lot closing sale.

Stock	Sales	High	Low	Close	Net Ch'ge
A—B					
Abby Glen	4050	350	350	350	—15
Aby Gln w	200	100	100	100	
Abitibi	4105	$10¾	10½	10¾	
Acklands	6375	$11	11	11	— ⅛
Acklnd 2p	200	$13	13	13	
Acres A pr	110	$39	39	39	— ½
Afton Min	125	$5	5	5	
A.G.F.M	300	180	180	180	— 5
Agnico E	1040	$6½	6⅜	6⅜	— ⅛
Agra Ind	100	$7⅛	7⅛	7⅛	
Albany	1000	39	37	37	— 2
Alt East G	900	465	455	455	+ 5
Alta Gas A	1570	$12¾	12⅝	12⅝	—
Alta Gas p	240	$53	53	53	
Alta G E p	z50	$24	24	24	
Alcan	3335	$28¼	28⅛	28¼	+ ¼
Alcan pr	100	$23	23	23	+ ½
Algo Cent	700	$11¼	11⅛	11¼	— ⅛
Algma	14459	$28	27⅜	27⅝	— ½
All-Can* B	5200	385	280	285	+10
Allan Vce Dv	200	$10¾	10½	10½	— ¼
Alliance Bf	220	$6⅞	6¾	6⅞	— ⅛
Alminex	2150	$5¼	5⅛	5⅛	— ⅛
Alpa Ind	200	$7⅛	7	7	— ¼
Am Larder	900	62	62	62	— 2
Am Eagle	1500	89	85	85	— 3
Am Leduc	1500	5½	5½	5½	
Anglo-cn	725	$17⅜	17	17	— ¼
Ang CT 4½	z9	$22¾	22¾	22¾	
Ang U Dev	1600	98	98	98	— 2
Aquitaine	425	$23¾	23¾	23¾	— ⅛
Argus	100	$20	20	20	
Argus B pr	z20	$28	28	28	
Asamera	3575	$7½	7⅛	7⅛	— ⅜
Asbestos	z25	$17	17	17	— ¼
Ashland C	200	57	7	7	— 1
Asoc Porc	5700	113	112	112	— 1
Auto El	101	490	490	490	
Ato Hard A	325	$12⅜	12½	12⅝	+ ⅛
Bad Boy	z50	56	6	6	
Ballndery	1000	84	84	84	— 1
Banister C	1700	56¼	6⅛	6⅛	— ⅜
Bankeno	900	290	290	290	
Bank BC	z30	$22⅝	22⅝	22⅝	
Bk Mtl	17613	$15¼	14⅞	15¼	+ ⅜
Bank N S	5433	$31¼	31⅛	31¼	+ ¼
B Cdn Nat	300	$17⅝	17⅝	17⅝	— ⅛
Baton B	100	425	425	425	—25
Beavr Eng	500	330	325	325	—25
Becker B p	756	305	295	300	— 5
Bell Canad	4648	$40½	40⅜	40½	+ ⅛
Bell A pr	129	$40⅞	40⅞	40⅞	+ ⅜
Bell B pr	100	$42½	42½	42½	— ½
Bell C pr	270	$27¾	27¾	27¾	+ ¼
Beth Cop	500	$10¾	10¾	10¾	— ⅛
Bikwod A	700	395	380	385	+10
Block Bros	1000	295	290	295	— 5
Bombrder	125	280	280	280	+ 5
Bovis Cor	1900	150	150	150	+ 3
Bowater	100	305	305	305	—65
Bow Valy	400	$17¾	17⅝	17¾	— ¼
BP Can	820	$13½	13⅛	13½	+ ⅜
Bralor Res	200	150	150	150	+10
Bramalea	3100	460	435	440	—20
Brameda	4000	47	44	44	— 4
Brenda M	1000	5¼	5¼	5¼	
Bright A	110	$14⅝	14⅝	14⅝	— ⅜
Brinco	1520	6½	6½	6½	
BC Forest	z50	$14⅜	14⅜	14⅜	
BC Sugar A	200	$18¾	18½	18¾	
B Phone	325	$52½	52⅛	52½	
Bruck A	200	$13¼	13¼	13¼	
Brunswk	2700	410	395	405	— 5
Budd Auto	400	$7½	7⅜	7⅜	+ ⅛
Budd A w	800	325	325	325	
Bulora Cor	2900	130	124	130	+12
C—E					
Cad Frvw	150	$13⅜	13⅜	13⅜	+ ⅛
CAE Ind	225	$8⅛	8	8	— ¼
Cal P 4½ p	z10	$51	51	51	
Cal P 7½p	z20	$86	86	86	
Calmor IB	500	63	63	63	+ 1
Cam Mine	1500	17	17	17	
Camflo	4805	$13¼	12¾	12⅞	
Cam Chib	100	490	490	490	—10
Camp RL	z100	$31⅛	31⅛	31⅛	
Campau A	z50	$7⅛	7⅛	7⅛	+ ⅛
Can Cem A	z100	$11	11	11	— ¼
C Geother	3100	89	85	89	— 2
Can Malt A	z26	$27	27	27	
C Nor West	3355	55	475	475	—15
C Pakrs C	200	z20	20	20	
Can Perm	824	$15⅜	15½	15⅜	
Cs Pete.	6000	310	300	310	+10
C Tung	1850	365	360	360	
C Arrow	10500	35	28	33½	+8½
Cdn Can A	z50	8½	7¾	7¾	
Cdn Cel	625	485	480	480	
CC Man A	500	22	22	22	
C Ex Gas	1000	255	250	255	
C Homestd	2900	370	350	370	+15
C Hydr	1050	$6⅛	6⅛	6⅛	— ⅛
C Hydr pr	100	$11¾	11¾	11¾	+ ⅜
C Imp Bank	6224	$22½	21¾	21¾	— ⅞
C Ind Gas	2425	$6⅜	6¼	6¼	
CIL	9780	$20	19¾	19¾	— ½
CLI Pete	z90	13	13	13	
C Manoir	100	365	365	365	
C Marconi	104	285	285	285	+ 5
C Memorial	100	345	145	145	— ⅝
C Merrill	100	280	280	280	—20
C Ocdental	106	$8⅝	8⅝	8⅝	
CP Inve	4400	$14¼	13⅞	13⅞	— ⅛
CP Inve pr	175	$27⅞	27⅞	27⅞	— ⅛
C Pinve w	9225	118	115	117	— 1
CP Ltd	11535	$12¾	12⅝	12¾	
Cdn Salt	400	$15	15	15	— ½
Cdn Sup O	z3	$36¾	36¾	36¾	
Cdn Tire A	3035	$37½	37	37	— ¾
C Utilties	800	8½	8½	8½	
CWN G 4 pr	100	8⅝	8⅝	8⅝	— ⅜
Canbra	400	335	330	330	— 5
Canron	785	$22⅛	21¾	22⅛	+ ⅜
Caron 6 pr	z50	$91	91	91	
Capit Div	1000	33	33	33	+ 1
Cara	z10	$5¼	5¼	5¼	
Carl OK	7050	239	230	230	— 7
Carl O K A p	500	$17	17	17	+
Carl OK B p	z50	z20	20	20	
Carma D	7000	$9¼	9¼	9¼	
Cassiar	900	$5¼	5¼	5¼	+30
Cassidy L	150	455	455	455	—20
Celannese	1800	$5⅜	5½	5½	
Celanes I p	100	$10½	10½	10½	
Ctl Fund A	100	$10	10	10	
Cent Pat	z100	80	80	80	
CFCN	z50	$5½	5½	5½	
Charter Oil	300	400	400	400	
Chemaloy	4200	245	238	242	— 1
Chesvl	16500	17	15½	15½	—1½
Chib Kay	5500	24	21½	24	+ 2
Chib M	4000	40	40	40	
Chieftan D	2005	5⅛	6	6	
Chron	113	175	175	175	
Chrysler	6275	$15⅛	15	15	— ⅛
CHUM B	100	$7¾	7¾	7¾	— ⅛
Coch Will	4500	135	130	130	— 5
Cokfield	200	410	410	410	—10
Coldstm	z9	195	195	195	
Coles Book	100	5⅜	6⅜	6⅜	+ ⅛
Compro	200	275	275	275	
Cominco	1220	$26¼	25¾	26	— ¼
Cominco	1220	$26¼	25¾	26	— ¼
C Holiday I	120	$5⅞	5⅞	5⅞	+
CHins A p	400	$24	24	24	— ½
Computel	500	430	430	430	
Comtech	300	325	325	325	
Conduit A	100	475	475	475	—25
Coniagas	200	170	165	165	—10
Con Bath	1560	$26	25½	25¾	— ¼
Con Bath p	1512	$16½	16⅜	16½	— ¼
Con Bath w	z400	70	67	67	
C Bath 68 w	500	$11½	11½	11½	— ⅛
Con Bldg	2000	252	250	250	— 3
C Durham	5000	81	80	80	— 1
C Marben	500	62	62	62	— 3
C Morisn	4200	162	155	160	— 2
Cons Prof	3836	72	69	69	+ 1
C Rambler	2500	260	260	260	
C Rexspar	1000	18	18	18	— 2
Con Textile	310	325	325	325	
Con Dis	25150	5⅛	6	6⅛	— ¼
Cons Gas	8447	$14¾	14½	14½	— ¼
Conwest	1000	370	350	370	+35
Corby vt	200	$18⅞	18⅞	18⅞	— ¼
Cornat Ind	1250	480	475	480	+ 5
Coseka R	7341	143	135	135	—12
Costin R w	100	230	230	230	—10
Craigmt	1800	5¼	5¼	5¼	
Crain R L	400	$10⅛	9⅞	9⅞	— ⅛
Crestbrk	200	$5½	5½	5½	
Cstland	3600	18	17½	18	+ 1
Crwn Life	200	$60½	60½	60½	— ½
Crush Intl	300	$7⅛	7⅛	7⅛	+ ⅛
Cuvier M	2850	140	127	130	—10
Dale R	200	8	8	8	— ¼
Dalmy A	1500	$5⅝	5½	5½	— ¼
Daon Dev	200	8	8	8	— ¼
D Aragon	1000	16	16	16	+ 1
Decca R	600	280	275	275	—15
D Eldona	1000	36	36	36	— 1
Denison	1809	$39⅞	39½	39½	— ½
Dicknsn	400	$7½	7⅜	7⅜	— ⅛
Disil Sead	4795	$36	35¼	35½	— ½
Doman I	1002	$5½	5½	5½	— ¼
Dome	1366	$44¼	44	44¼	
Dome Pete	3840	$24	23¾	23⅞	— ⅜
D Bridge	210	$44	44	44	
D Explor		See list below.			
Dofasco	6045	$28⅝	28¼	28⅝	
Dofasco p	z25	$58	58	58	
Dom Store	800	$14¾	14¾	14¾	
D Textile	1700	$10	10	10	
Domtar	2020	$24⅞	24¼	24⅞	+ ½
Donlee M	100	390	390	390	— 10
DR GLtd A	100	$7⅛	7⅛	7⅛	
Du Pont	1630	$28¾	28½	28¾	— ⅛
Dylex A	300	6	6	6	— ¼
Dynasty	2200	$7¼	6⅞	7	+ ⅛
Estn Prov	200	415	400	415	+15
East Mal	1720	470	465	465	
Econ Inv	z50	$10½	10¼	10¼	
Eddy Mtch	z3	$20⅝	20⅝	20⅝	
E-L Fin	200	55	5	5	+20
Electro A	3000	5⅜	6⅜	6⅜	
Elect Asoc	900	250	250	250	
Emco	1100	7	7	7	
Extndcar	z50	5⅜	5⅜	5⅜	
F—J					
Falcon C	5194	$9⅛	8⅞	9	
Falcon	890	$40	39½	39½	— ½
Fed Ind Ltd	100	56	6	6	
Fed Pion	100	$16½	16½	16½	+ ⅜
Finning T	700	9	8¾	9	— ½
Foodcrp L	2650	130	130	130	
Foodex S	600	400	395	400	+ 5
Fort Relnc	2000	16	15	15	— 3
F Seasons	100	55	5	5	— ⅛
F Season w	300	220	210	220	—20
Francana	3240	$12⅞	12½	12½	— ⅜
Fraser A	120	$22⅝	22⅝	22⅝	— ¾
Frobex	3000	19	18	18	— 1
GH Steel	300	7⅝	7½	7½	— ¼
Gaz Metr	100	55	5	5	— ⅛
Gen Distrb	100	8⅛	8⅛	8⅛	— ⅛
GMC	139	46¾	46¾	46¾	— ⅞
Genstar L	4150	18	17½	17½	— ½
Gnt Masct	5900	95	92	92	— 3
Giant Yk	525	$14¼	14¼	14¼	+ ⅜
Gibraltar	70008	$7⅛	6⅞	7	—
Glendale	100	350	350	350	—25
Goldund M	z500	60	60	60	
Goldray	1017	40	39	39	— 2
Goodyear p	z25	$34¼	34¼	34¼	
G Mckay A	z15	$6¼	6¼	6¼	
Gozlan	775	$7	7	7	— ¼
Granby	z30	$25	25	25	
Granduc	100	200	200	200	— 5
Gt Oil Sds	1700	$7½	7½	7½	— ½
GL Nickl	1700	125	120	120	— 5
GL Paper	300	$20½	20½	20½	
Gr Plains	125	$38¾	38¾	38¾	— ⅛
Gt WLife	200	$59½	59½	59½	
Gt West S	500	460	450	450	— 5
G West wt	400	115	105	105	
Green A L	800	160	160	160	—15
Greyhnd C	z100	55	55	55	
Greynod	1020	$15⅝	15⅝	15⅝	+ ⅛
GS WCIA	100	6	6	6	+ ¼
GSW Cl B	100	6	6	6	+ ½
GSW C pr	z10	$80	80	80	
Guar Trst	250	$6¾	6¾	6¾	+ ⅛
Gulf Can	1958	$25½	25¼	25½	
ulfstrem	2500	54	54	54	
Hambro C	1800	355	350	355	+ 5
H roup	500	475	475	475	—37
Hardee	1000	98	98	98	— 1
HardCr p AA	225	6	6	6	
Harris J S	1500	335	330	330	—15
Hawker S	620	$5½	5¼	5¼	
Hayes D A	800	5½	5½	5½	+ ⅜
Hedway C	1000	385	385	385	
Hollinger	5600	$30½	30⅛	30⅛	—
Home A	162	$33¾	33¾	33¾	+ ½
Home B	200	33	33	33	
H Bramor	200	400	390	390	—30
Houston O	2360	155	145	145	— 5
Hoden DH	100	55	5	5	+25
Hud Bay A	2985	$18⅞	18½	18½	— ⅛
Hud Bay B	200	$18½	18½	18½	
H Bay Co	250	$15¼	15⅛	15⅛	
HB Oil Gas	375	$27½	27	27½	— ¼
Huron Erl	1050	$21¾	21¾	21¾	
Husky Oil	800	$15⅜	15⅜	15⅜	
Husky A pr	100	$34½	34½	34½	— ½
Husky E w	100	6	6	6	—
Hydra Ex	1020	64	64	64	+ 1
IAC	3880	$16⅛	16	16	
IAC 4½ p	110	$50	50	50	
IAC wt	300	360	360	360	— 5
Imasco A	505	$26	26	26	— ¼
Imp Gen w	3600	8	8	8	+ ½
Imp Life	z20	$80½	80½	80½	
IOil A	13891	$27⅛	26⅜	26½	— 1
Indal Can	216	$11⅜	11⅜	11⅜	+ ⅜
Indusmin	210	$8⅜	8⅜	8⅜	— ⅛
Ind Adhes	100	$13¾	13¾	13¾	— ½
Inglis	300	$17½	17½	17½	
Inter-City	1000	455	455	455	—20
Intrmetco	300	440	440	440	—10
IBM	z71	$207	201	207	
Int Mogul	325	$6¾	6¾	6¾	+ ¼
Inco	7304	$26⅜	26	26¼	—
Int Obaska	3600	27	26	26	— 1
Interpool	625	$11¾	11½	11¾	+ ¼
Int Div	400	235	235	235	
Intpr Pipe	8955	$14¼	13⅝	14	— ¼
Int Pipe w	1300	290	270	270	— 2
Ipsco	100	$14⅞	14⅞	14⅞	— ⅛
Inter Tech	500	15½	15½	15½	
Inv Group	z50	$6¼	6¼	6¼	
Inv Grp A	150	57	7	7	
Inv Grp S p	600	$14⅞	14½	14½	
Irish Cop	2500	6	6	6	
Iron Bay T	500	470	470	470	— 5
Irwin T A	200	250	240	250	+10
Iso	500	135	135	135	
ITL Ind	1800	175	175	175	
ITL Ind pr	100	$12⅛	12⅛	12⅛	+ ¼
IU Intl	9462	$11½	10¾	11½	+ ¾
Ivaco Ind	500	$13⅛	13	13	
Jannock	400	5⅛	6	6	
Janock 6 p	z25	$62½	62½	62½	
Jannock B	450	$12	12	12	— ¼
Jelex		See list below.			
Jonsmith	3000	6½	6½	6½	— ½
Joutel	1000	45½	45½	45½	
K—N					
Kaiser Re	2265	415	400	400	—15
Kaiser w	7400	179	172	175	— 2
Kam Kotia	3000	76	73	73	— 3
Kaps Tran	1050	204	200	204	+ 1
Keeprite B	350	$6⅝	6¼	6¼	— ¼
Keisey H	100	$7⅞	7⅞	7⅞	— ⅛
Kerr Add	4734	$11½	11⅜	11½	
KAnacon	3715	28	27	27	
KTMinin g	3000	6½	6½	6½	— 1
Koffler	200	$5⅛	5⅛	5⅛	
Koffler w	500	110	110	110	—10
Labatt A	960	$23¼	23¼	23¼	
Lab Mle	2915	$29	29	29	— ¾
Laidlaw T	800	$5¼	5¼	5¼	
LOnt Cem	1500	300	295	295	
L Dau	8000	5	5	5	— ½
LShore	200	440	425	425	—20
Lamp MA	1300	100	100	100	
Langis	4000	12½	12½	12½	—2½
Laura Sec	271	$7¼	7¼	7¼	+ ⅛
Laurasia	5000	65	65	65	
Lau Fin	150	$8	8	8	— ¼
Lau F 2.00	650	$21¼	21	21	— ½
Leigh Inst	1300	235	225	234	+14
Leons Frn	900	$9¼	9¼	9¼	
LL Lac	1000	210	210	210	
Lob Co A	400	56⅜	6⅜	6⅜	
Lob C B	600	56⅜	6⅜	6⅜	
Lob Ltd Ap	z30	$15	15	15	
Lob Ltd Bp	100	$16¼	16¼	16¼	
Lochiel	1100	145	145	145	—10
Loeb M	300	340	330	340	+15
Logistec C	300	210	210	210	— 5
Lost River	2500	305	300	300	
MB Ltd	2825	$25¼	25	25⅛	— ⅛
Madeline	2668	440	430	440	
Madsen	3500	144	140	141	— 9
Maislin I	z50	$5¼	5	5	
Maist Wil	500	450	445	445	— 5
Malartic	100	115	115	115	
Man Bar	3000	85	83	85	
M Lf Gard	300	$27	27	27	— 1
Marcana	500	17	17	17	— 2
Martim A p	150	8	8	8	
Martin	9166	27	25½	27	+ ½
Mass Fer	5597	$15⅞	15½	15⅞	+ ¼
Matchan	6500	12	11	11	— 3
Mattgmi	300	$13⅜	13¼	13¼	—
Mc Adam	3000	35	35	35	
McGraw H	8356	380	365	365	—25
Mc Intyre	513	$28¾	28½	28¾	— ⅞
McLaghln	4000	$13½	13½	13½	
MDS Helth	200	289	289	289	+14
Mentor	4800	167	165	165	
MEPC	1225	$8¼	8¼	8¼	— ⅛
Mercantil	670	$15½	15½	15½	— ¼
Met Trust	z23	$20	20	20	
MICC	4260	$11¼	10¾	10¾	—1¼
MIC r	75220	30	15	15	
Microsyst	1522	475	465	475	+10
Midcon	100000	75	75	75	
Milt Group	100	230	230	230	— 5
Mindamr	1000	200	200	200	— 2
Moffat A	z10	$7¾	7¾	7¾	
Molson A	450	$20½	20½	20½	+ ⅛
Mon Inv	600	$7½	7½	7½	
Monenco	z70	$9½	9½	9½	
Mtl Trust	100	$11¾	11¾	11¾	— ¼
Moore	8480	$49	48¾	49	+ ⅛
Mt Wright	3000	16	16	16	— 1
MTS Inter	z100	40	40	40	
Multi-Mi	2000	50	47	47	— 3
Multi Acc	100	365	365	365	+25
Murphy	142	57	7	7	
Mymar M	z111	65	65	65	
NaChrs I	1900	5⅛	6⅛	6⅛	— ⅛
Nat Drug	z5	490	490	490	
Nat Pete	6400	27	25	25	— 4
Nat Trust	100	$13½	13½	13½	
NBU Mine	2000	305	300	300	
Neonex	1700	185	180	185	+ 5
New Ath	2000	23	23	23	— 2
New Cal	1500	22½	22½	22½	
N Goldvue	2000	10	10	10	— 1
N Kelore	7000	31	30	30	— 1
NPro D	11050	31	30	30	— ½
N Senator	1000	20	20	20	— 1
N Yok Oil	z125	51	51	51	
Nfld LP	z14	$10	10	10	
Noble M	4950	48	46	46	— 4
Noma Ind	300	$5¾	5¾	5¾	— ¼
Noranda A	3813	$37	36¼	37	+ ¼
Nordalr L	400	365	360	360	— 5
NC Oils	1300	365	350	360	— 5
N Canada	500	60	60	60	+ 5
Nor Ctl G	2420	$10½	10¼	10¼	— ⅛
Nor Ctl B p	100	$20¼	20¼	20¼	+ ¼
Nor Ct 270 p	200	$28¼	28¼	28¼	
Nor Ct 150 p	700	$19½	19¼	19¼	
Nor Ctl w	700	225	225	225	
Nor Elect	325	$23¼	23	23	
Northgat	100	$5⅛	5⅛	5⅛	+ ⅛
Northld	1500	16	16	16	— 2
N Rock	2500	15	14	15	+ 2
NRD Min	3000	42	40½	40½	—4½
NSI Mark	1000	96	96	96	— 4
Numac	1000	$10	10	10⅜	+ ⅜
Nu-Wst A	2125	$6¼	6¼	6¼	
Nu-Wst B	5500	$6¼	6¼	6¼	
NW Fin	100	115	115	115	— 5
O—S					
Okwd	11500	121	118	120	— 1
Obrien	1000	63	63	63	— 2
Ocdentl Pt	250	$9⅛	9⅛	9⅛	— ¼
Oceanus I	z50	54	54	54	— 5
Ocelot Ind	300	425	425	425	+
Okanagan	100	56	6	6	— ½
Orchan	1050	395	390	395	+ 5
OSF Ind	1290	$5⅝	5½	5½	
Oshawa A	525	56	6	6	
Osisko	3000	25	25	25	
Pac Coper	1000	58	58	58	+ 3
Pac Pete	950	$18½	18⅛	18½	— ⅛
Pac West A	300	$7⅞	7⅞	7⅞	+ ¼
Page Pet	1100	170	160	161	—16
Pamour	6590	$11¾	11⅝	11¾	
Pancana I	1400	135	125	125	— 5
PanCdn P	9360	59	9	9	— ⅛
Pan Centr	066	140	140	140	— 5
Pan Ocean	4670	$9¼	9⅛	9¼	+ ⅛
Patino N V	1723	$19⅞	19½	19⅞	+ ⅜
Pe Ben O	500	$5½	5½	5½	— ⅛
Peerless	z50	55	5	5	
Pembin A	4000	280	280	280	+10
Pennant	200	127	127	127	— 1
Penningtn	z25	$7⅞	7⅞	7⅞	
P Jewl	z10	$6½	6½	6½	
P Jewl pr	z46	$95¾	95¼	95¾	
Petrofina	261	$20¾	20¼	20¼	—1½
Petrol	10000	145	145	145	
Peyto O	14080	55	485	485	—27
Pick Crow	1552	68	66	68	+ 4
Pine Point	1075	$30¼	29⅞	29⅞	— ¼
Pinnacle P	1200	28	28	28	
Pitt Eng C	z100	$10½	10½	10½	
Place G	2000	35	35	35	+ 2
Placer	1200	$18¼	18¼	18¼	— ½
Ponder	500	47	47	47	—
Pow Corp	600	$11	10⅞	10⅞	— ⅛
Pow Crp pr	200	$25	25	25	
Prado Exp	200	200	200	200	
Precamb	100	140	140	140	+ 5
Pre Cable	100	$7⅞	7⅞	7⅞	+ ⅜
Preston	200	$12⅛	12	12	
Price Co	899	$13⅛	13⅛	13⅛	— ⅛
Provigo	575	$7⅞	7⅞	7⅞	— ⅛
Prov B Can	200	$14¼	14¼	14¼	— ¼
Pure Silv	800	190	180	180	—10
Pursides	570	140	140	140	
Qasar Pet	700	325	325	325	
Q Mattgmi	5200	48	47	48	— 1
Que Sturg	2800	56	6	6	— ⅛
Radiore	500	24	24	24	— 1
Ram	550	260	255	255	— 5
Rang	20700	$21½	20	21	— ⅞
Rayrock	800	102	100	100	— 5
Reed Oslr A	600	$7⅞	7¾	7¾	
Reitman A	2100	$7¼	7¼	7¼	
Rembrant	1030	$7⅛	7	7⅛	+ ⅛
Repub Res	2000	58	58	58	— 2
Res Servic	200	200	200	200	—35
Reveistk	425	$8⅞	8½	8⅞	+ ⅜
Revnu Prp	8467	121	116	116	— 4
Rio Algom	206	$24¾	24¼	24¾	+ ¼
Riplev Int	375	250	250	250	—25
R Little	1060	215	210	210	—15
Roman	2000	8¾	8¼	8½	
Ronyx Cor	1300	110	107	107	
Rothm A p	250	$20¾	20¾	20¾	+ ⅜
Rothm 2p	300

business

Canadian Export

Canadian Export Gas and Oil Ltd. of Calgary reports net earnings of $551,000 or seven cents per share for the year ended April 30, 1974, up from net earnings of $481,000 or six cents for the previous year.

During the year, the price of oil paid to the company, after royalties, increased to $5 from $3.26 per barrel, and the price of natural gas increased to 18 cents from 14 cents per thousand cubic feet.

However, company present A. F. Beck said the increased return did not provide for the escalating cost of exploration and development of the additional reserves needed to fulfill future requirements.

He said the provincial governments' excessive share of the profits and the federal government's proposal to tax provincial royalities were viewed as negative steps by the industry.

Labatt

Labatt of B.C. Ltd. reports that Columbia Brewing Co. Ltd. shareholders, representing 81.3 per cent of the company's outstanding shares, have accepted an offer by Labatt to purchase Columbia Brewing.

Labatt said in a statement it was taking up the shares, effective Tuesday, and would be paying $5 a share by Thursday.

Index Passes Raises On Average Wages

OTTAWA (CP) — Average weekly earnings for 4.16 million workers rose by $1.56 during April to $172.21, Statistics Canada reported Tuesday.

Actual figures on wages make it appear that workers were gaining on inflation, but the increase adjusted for seasonal variations was less than the April increase in the consumer price index.

The actual increase was nine-tenths of one per cent and the seasonally adjusted increase was five-tenths of one per cent. The consumer price index rose by seven-tenths of one per cent during April.

The April average of $172.21 was 9.2 per cent above the weekly wage average for April, 1973, and the consumer price index went up by 9.9 per cent during the same period.

The average earnings survey covers workers in all industries except agriculture, fishing, trapping and government service. Seasonal adjustments are based on historical information on wage changes and cover a variety of factors.

April figures are based on the first series of reports from industry sectors.

By province in April, there were declines in average weekly earnings in Manitoba and Saskatchewan. Changes were: Newfoundland, $149.74, up $1.33; Prince Edward Island, $123.30, up $3.51; Nova Scotia, $145.87, up $1.43; New Brunswick, $149.53, up $1.81; Quebec, $164.96, up $1.68; Ontario, $176.25, up $1.64; Manitoba, $155.68, down $1.23; Saskatchewan, $153.10, down $1.24; Alberta, $172.89, up 49 cents; and British Columbia, $194.31, up $1.38.

By industry division in April, there was a decline only in forestry, which was down $5.54 to $215.59. Other actual averages were: mining, $230.68, up $1.13; manufacturing, $179.85, up $1.45; construction, $240.05, up $1.04; transportation, communications and other utilities, $195.29, up 91 cents; trade, $136.38, up $2.48; finance, insurance and real estate, $172.12, up $1.56; and service, $121.30, up $1.22.

During April the average hourly wage for 1.16 million workers in manufacturing rose by five cents to $4.20. The average for 156,900 construction workers went up seven cents to $6.21 and for 79,000 miners nine cents to $5.36.

Imperial Plans No-Lead Gas

TORONTO (CP) — Imperial Oil Ltd. of Toronto has announced it will introduce an unleaded gasoline Sept. 1 that will sell for three cents a gallon more than its regular grade.

The company said it will maintain the name Esso 2000 under which it now sells its low-lead brand and expects to have the new product available at 1,200 outlets by the end of this year.

There were about 600 of the firm's service stations selling the low-lead product at the end of last year.

"We will be making the new Esso 2000 available on major highway routes and in centres with a population of 5,000 or more," a company spokesman said.

Many 1975-model cars will only be capable of using unleaded gasoline and "we'll be telling car buyers they should be aware of the availability in their area before buying."

He said the capital cost to Imperial in preparing for the production of the unleaded fuel and the installation of pump capability will reach $5.7 million by the end of this year.

Two brands of unleaded gasoline now are on the Canadian market. Gulf Oil Canada Ltd. of Toronto introduced Futura last October and Shell Canada Ltd. began marketing Ultra in 1972.

A federal government survey has forecast the 17.6 per cent of Canada's 30,000 service stations will be offering unleaded gasoline by Oct. 1.

Interim Listings

TUESDAY

	Bid	Ask			
Abaca R	38	39	Kandhr	16	18
Abella	8	12	Karbla	35	40
Able Exp	2	3	Kaza CP	5	25
Acaplo	16	20	Keith CP	9	12
Action R	33	39	Kelglen	1½	7
Adar Res	6	8	elmnt	11	15
Amber R	13	14	Kerry M	20	25
Ang Wstn	4	5	Komo Ex	3	6
Arc Res	4	5	Lantern	15	25
Arlan Pa	20	25	Llon M	13½	16
Aselo Ind	3	4	Lou Mex	46	51
Athena	8	11	Low Val	2	3½
Bart Mn	20	23	Lucky St	8	10
Brmstr	50	52	Manox P	16½	20
Benpel	135	140	Mantle	5	15
Boru M	25	35	McLeod	5	7
Bev Cal	12	18	Mid Nth	6	10
Bonnevl	25	30	Monitor	55	
Brent E	40	47	Monte Gr	12	
Brwstr	52	55	Mt Hylnd	3½	5
Buckey	7	15	Nation L	2	11
Cadet R	20	40	N Denvr	10	17
Cairn	2	3	Nonad	50	
Canwex	43	45	Nthstar	15	40
Cardwl	17	20	Nth Valy	8	20
Cedar C	40	60	Nth Tung	10	12
Chngr	21	22	Nthwnd	12	15
Channel	11		Norwich	32	36
Chathm	12	15	Olymp	25	30
Claymr	23	25	Panthr		20
Coast In	10		Perry R	140	145
Commd	12	14	Petrwst	10	20
Concrd		8	Questmt	33	37
Conjur	13	16½	Radiat	1½	160
C Ciasola	10	15	Ranbw	180	190
C Cleve	7½	9	Reno Slv	20	22
Corval	63	65	Remar R	14	18
Darva R	14		Rich Hill	23½	24
Dasher	29		Richwd		70
Dawson	8	10	Rimrk	115	120
Datatch	13	20	Rio Sier	26	30
Deans	1	115	Robina E	12	28
Decade	23	27	Rysio		30
Donna M	3	6	Santa Sr	54	
Drchstr	10	10½	Sarafnd	8	11
Dorita	6	7	Sea Chm	70	80
Dyke M	25	35	Scintin	28	33
Envoy R	18	25	Silmnc	7	20
Erin Ex	10	11	Skyline	50	53
Espina	22		Spirit E		18½
Fortune	9	15	Sterbd	10	17
GBS Elec	51	58	Starlett	9	10
Gary M	10	12	Stellak	3	7
Gentry	26		Swim Lk	20	28
Geoqst	40		Tandem	1	120
Gold Val	17	25	Tanzilla		6
Gt Bear	34	39	Tapin CP	40	
Gt World		25	Teknol	18	20
Gulf Tin		90	Thor Ex	40	
Hertz In	45		Tika Rs	11½	14
Highl Q	2	240	Toronad	10	12
Highl St	25	27	Twin Rv	13	14
Hitec Dv	28	31	Uni Resc	70	75
Hoko Ex	52	56	Univex	12	15
Honda M	21	30	Vanalta	15	20
Host Ven	26		Van Silv	50	55
Hub Mn	18	23	Welfnd	47	49
Junex R	23	23¾	Westn $		8
Juniper	12	15	Wstwnd	30	35
			Yellstn	75	77

EARNINGS

BY THE CANADIAN PRESS

Berncam International Industries Ltd., three months ended March 31: 1974, $131,000, five cents a share; 1973, $68,000, three cents.

Four Seasons Manufacturing Ltd., six months ended April 30: 1974, $282,000 loss; 1973, $76,000.

Inter-Provincial Diversified Holdings Ltd., three months ended March 31: 1974, $289,000, 25 cents a share; 1973, $42,000, four cents.

George Sperling Ltd., year ended Feb. 28: 1974, $53,391; 1973, $242,405.

Trans-Canada Resources Ltd., six months ended April 30: 1974, $314,153; 1973, $69,604.

Ziebart Corp., three months ended March 31: 1974, $27,000, three cents a share; 1973, $51,000, 5.9 cents.

DIVIDENDS

BY THE CANADIAN PRESS

Dividends are quarterly unless otherwise noted.

DuPont of Canada Ltd., 25 cents, July 31, record July 1.

GSW Ltd., 5-per-cent pfd., $1.25, Aug. 1, record July 11.

Hand Chemicals Industries Ltd.; five cents; pfd., five cents, plus five cents participating; both payable Aug. 1, record July 8.

Homco Industries Ltd., class A, five cents; class B 4¼ cents; both payable Aug. 8, record July 25.

Silverwoods Industries Ltd., class A, 20 cents; class B, 20 cents; both payable Oct. 1, record Aug. 30.

United Canadian Shares Ltd., 11 cents, Aug. 1, record July 15.

Zeller's Ltd., 9½ cents; 4½-per-cent pfd., 56¼ cents; both payable July 31, record July 3.

LONDON

LONDON (CP) — Closing stock quotations (in new pence unless pounds are indicated): American British Foods 33, Anglo Am of S. Africa 346, Babcock and Wilcox 44, Barlow Rand 213½, Bass Charrington 70, BICC 101, Blyvoor 780, Boots 165, Bowater 137, Brit Am Tob 203½, Brit Assets Trust 38, Brit Leyland 10½, Brit Oxygen 33½, Brit Petroleum 384½, Broken Hill Prop 399½, Buffels 164½ pounds, Burmah Oil 318½.

Canadian Pac 532½, Cast 66, Charter Cons 123, Cons Gold 170, Courtaulds 90¾, Daggafontein 16½ pounds, De Beers 225, Distillers 104¼, Dunlop 41, F. S. Geduld 17½ pounds, EMI 99, Gen Elec 84¼, Glaxo 290, Grand Metropolitan Hotels 43¼, Gr Uny Strs 117½, Guest Keen 158, Hawker Siddeley 201½, Hoover 215, Hudson Bay 860.

ICI 204, Imp Tob 59½, Judge 29, Kloof 11½ pounds, Marks and Spencer 147, Metal Box 185½, Mim Holdings 153½, P and O 96, Phillips 590, Plessey 75, Poseidon 248, Rank A 168½, Rio Tinto Zinc 128, Roan Consol 355, Sel Trust 255, Second Scott Inv 54, Shell T and T 183, Tanganyika 120, Thomson 136, Thorn 168½, Tube Investments 199.

Ultramar 174½, Unilever 226½, Union Corp 276, Vaal Reef 25¼ pounds, Vickers 105¼, Western Deep Level 16 pounds, Western Driefontein 33½ pounds, West Mines 85, Woolworth 40, W. Holding 24⅜ pounds, Zambian Anglo 175½, Zambian Copper 50½.

Bonds (in pounds): Brit Transport 39½, Brit Con 16¾, Exchange 1976 92 11-16, Treasury 08-12 38⅞, War Loan 23⅜.

BONDS

TUESDAY

TORONTO (CP) — Selected bond quotes in Tuesday's trading as supplied by the Bank of Nova Scotia:

	Bid	Ask
CANADA AND GUARANTEED		
5½ Oct. 1, 1975	95.40	95.50
5½ April 1, 1976	93.70	93.80
9¼ Feb. 1, 1977 ext	100.10	100.20
7¼ Oct. 1, 1978 ext	95.00	95.50
8½ June 1, 1979	89.25	89.75
7½ Dec. 1, 1980 ext	91.50	92.00
4½ September 1, 1983	71.25	71.50
9½ June 15, 1994	95.50	95.75
CORPORATIONS		
Bell Tel 10 June 3-96	95.00	96.00
Dofasco 10 June 1-94	95.00	96.00
PROVINCIAL AND GUARANTEED		
Alta 7⅞ Oct. 15, 1991	82.50	83.50
Man Hydro 10 June 10-94	96.50	97.50
N.B. Pow 8½ Mar 1999	83.50	84.50
Nfld Lab 8⅞ Mar 1, 1999	84.50	85.50
N.S. 7¾ Dec. 15-91	77.50	78.50
Ont Hydro 9¾ June 14-99	96.00	97.00
P.E.I. 9 Sept. 15, 1991	89.50	90.50
Que Hydro 9⅞ July e, 1996	95.00	96.50

CALGARY

TUESDAY

Stock	Sales	High	Low	Close	Ch'ge
OILS					
Amalta	2000	12	12	12	
Petromine	1000	11	11	11	
MINES					
Calcorp	1000	34	34	34	—3
Terra	2700	405	400	400	

MUTUAL FUNDS

TUESDAY

Acrofund	104	114	Eat Intl V	530	530	Pac Comp	632	632
AGF Jap	545	599	Eat Lev	285	285	Pac Div	450	450
AGF Spec	200		Eat Ven Fd	269	269	Pac Res	229	229
All Cdn Cmp	515	560	Eat Vik	481	481	Pac Ret	447	447
All Cdn Div	536	583	GIS Comp	748		Pac U.S.	298	298
All Cdn N En	321	349	GIS Inc	257		Plan Res	354	389
All Cdn R Gr	372	404	Gr Eq	575	637	Prev Mut	718	785
All Cdn Ven	281	305	Guard Ent	81	89	Primc Gr	364	399
All Cdn 4000	363	395	Gudn Eq	414	455	Primc Vent	206	226
Assoc Inv	525	529	Gudn Res	197	217	Prov Mut	642	702
Amer Gr	399	438	Int Eng	222	244	Prov Stk	502	549
Can Cum	408	519	Int Gr	493	542	Prud Gr	542	592
Cdn G En	1126	1237	Int Inc	378	415	Royfd Inc	507	529
Cdn Inv	434	476	Inv Gr	1042	1138	Sav Inv Am	704	773
Cdn Sec Gr	40	527	Inv Int	479	524	Sav Inv Cnd	609	669
Cdn S At G	695	732	Inv Jap Gr	688	752	Sav Inv Ret	519	570
Cdn Trs	444	488	Inv Mtge	494	525	Untd Accum	394	433
Coll Mut	442	485	Inv Mut	500	546	Untd Acm Rt	436	479
Corp Inv	529	581	Inv Ret	492	538	Untd Amer	116	127
Corp Inv	529	583	Mut Accum	534	588	Untd Hor	147	162
Corp Inv St	401	441	Mut Bd	968	1065	Untd Pen	268	295
Dom Comp	568	617	Mut Bd	968	1065	Untd Sec	453	498
Eat Cm Cor	1234	1234	Mut Gr	266	293	Untd Ven	220	242
Eat Gr Fd	736	736	Mut Inc	445		Untd Ven Rt	369	405
Eat Inc	4344	434	Nat Res	391	430			

$ EXCHANGE

In Victoria today purchase of U.S. funds in terms of Canadian dollars was .9685 by the Royal Bank with .9690 for cheques and .9585 for coins. Selling rates were .9790 for cheques and .97.95 for cash.

MONTREAL (CP)—U.S. dollar in terms of Canadian funds at noon today was up 1-25 at $0.97 21-50. Pound sterling was up 43-100 at $2.33 9-10.

In New York, the Canadian dollar was down 1-20 at $1.02 32-50. Pound sterling was up 3-10 at $2.40 1-20.

DEMOLITION SALE BAPCO SITE

Bricks, concrete blocks, lumber—2x12, 3x12, 12x12, 10x14, 10x12, 6x18, sheeting channel iron, I beams, H beams, barrels, piping, sprinkler system, folding doors, wood and precast trusses.

MUTUAL EQUIPMENT RENTALS LTD.

OPEN HOUSE
2359 COOKMAN STREET, OAK BAY
THURS., JULY 4th — SAT., JULY 6th
EVERY DAY, 1:00 to 3:00 p.m.
$59,600

Oak Bay charm with up-to-date convenience. This lovely 8-year-old Tudor style home is situated on a quiet treed lined street and is surrounded by a most attractively landscaped garden with trees, flowering shrubs, vegetable plot and lots of seclusion. The living room is spacious and has a fireplace and wall-to-wall carpeting and the dining room has wall-to-wall carpeting as well and a window that faces out onto the back garden. There are four bedrooms upstairs. This home is just charming and won't last long so see it at one of the open houses or phone for a private appointment to view.

386-2111 JEANNE LUCAS 477-1342
MONTREAL TRUST COMPANY

MAINTENANCE FOREMAN ICE ARENA

District 69 Arena, Parksville, B.C. has an opening for a maintenance foreman/icemaker. The successful applicant will report to the District 69 recreation director.

RESPONSIBILITIES include supervision of building and plant cleanliness, efficient operation of icemaking and resurfacing as well as building equipment.

THE APPLICANT should have a working knowledge of refrigeration equipment, icemaking techniques, electrical, water, heat and sewer services; ability to communicate, instruct and supervise successfully; completion of high school (not mandatory) with experience in arenas/recreation facilities and/or demonstrated mechanical and supervisory ability equivalent to this, plus manner and appearance compatible with this public-contact type of work.

THIS JOB is covered by a union agreement. The 1974 salary scale is 5.15 dollars per hour.

Application for the above position must be received by July 17, 1974, in writing, giving a resume of personal data, education and experience, to Recreation Director, District 69, Box 1119, Parksville, B.C.

Clarence House
139 Clarence St.
1250 Sq. Ft.
LUXURY HOMES
Steel and Concrete construction.
Only 4 units per flr.
Magnificent views.
All units—
2 bedrooms,
2 bathrooms.
Indoor pool, sauna and swirl pool.
Priced from $52,000
Open Daily 2 - 4:30 and 6:30 - 8 p.m. except Sunday.
PACIFIC STRATA SERVICES LTD.
201 - 727 Johnson St.
386-2437

Kmart
SERVICE DEPARTMENT
DISCOUNT SPECIALS
SAVE 15%
4 WHEEL BRAKE RELINE
INCLUDES:
- Premium bonded linings installed on all 4 wheels
- Repack front wheel bearings
- Lubricate and clean brake backing plate
- Inspect all wheel cylinders, hoses and springs
- Measure and inspect all drums for trueness

SPECIAL For most Canadian & American cars—drum type brakes only $24.90
BRAKE DRUM RESURFACING 3.50 ea 4 for 12.00

WHEEL ALIGNMENT
Adjustment of caster camber and toe settings plus professional steering correction.
SPECIAL $7.44

PUROLATOR OIL FILTERS
PER 1; 3, 5, 40, 49, 141 to fit most popular cars.
SPECIAL $1.68 ea

SHOCK ABSORBERS
Restore "new car" ride and control and prolong tire life.
PREMIUM QUALITY $5.44 ea
HEAVY DUTY QUALITY $7.44 ea

SLOTTED CHROME WHEELS
13", 14" & 15" sizes to fit many popular cars.
SPECIAL From $31.95 ea

You can put your trust in Kmart Auto Centres
We're car people.
UNIVERSITY HEIGHTS SHOPPING CENTRE
3986 SHELBOURNE ST. (SAANICH), VICTORIA, B.C.
STORE HOURS: 10 a.m. to 10 p.m. Monday to Friday, 9 a.m. to 10 p.m. Saturday.
477-5113

MANAGER
with 20 years experience in industrial and automotive business desires position with progressive firm, Victoria to Sidney area. Resume supplied by writing
Victoria Press, Box 811

OPEN HOUSE
1547 GLADSTONE AVE.
(East of Belmont Ave.)
Wed. to Fri. 1-4 and 7-9 p.m. Sat. 1-4 p.m.

Sparkling white—$55,000. 3-Bedroom quality built 5½-year old home, ideal for growing family. Living room with fireplace and dining room. Dream kitchen with oodles of cupboards, built-in range, and large dining area. 1½ Bathrooms. Billiard-size rumpus room, in full high basement. Separate utility room. It's a pleasure to show.

WALL & REDEKOP HOMEFINDERS REALTY LTD.
See it NOW with
RACHEL PARSONS
386-2911

EXPERIENCED CHEF
Required by Smitty's Pancake House Restaurant
130 Trans-Canada Highway
Duncan
Write, or Phone 746-4469

HAPPY VALLEY FARM
Ninety-one desirable acres just sixteen miles from Victoria.
- 30 Acres approx. meadow
- 200 Fruit trees
- Streams and ponds
- Wild Life
- Sweeping views
- Numerous building sites
- Ideal for horses
- Older home with five bedrooms
- Price $250,000 (offers and terms)
- Peter Nash 598-3321 or 592-3473

JACK MEARS OAK BAY REALTY LTD.
"The Professional People"
2194 Oak Bay Ave. 598-3321

PRIME COMMERCIAL CORNER PROPERTY
- Two main thoroughfares
- Exceptionally high traffic count
- Close in
- Off-street parking
- Good street access
- 36,424 sq. ft. of land
- 6,048 sq. ft. office and display
- Potential for expansion to 78,000 sq. ft.

PRINCIPALS ONLY
PHONE K. O. MOORE
385-3435
P.R. BROWN & SONS, LIMITED
702 FORT STREET

Raven's at the HARBOUR TOWERS
345 QUEBEC ST.
385-2405

PARK PACIFIC
proudly invites you to inspect
Victoria's Newest and Most Exciting Luxurious Self-Owned Apartment Homes
Live in problem-free luxury with all the benefits of home ownership.

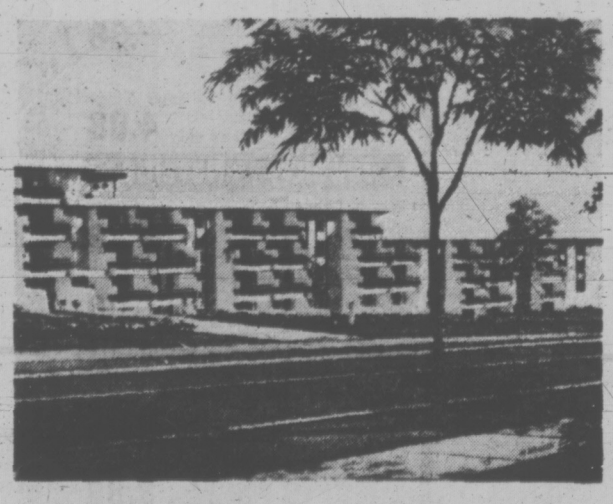

KENSINGTON TERRACE
LUXURIOUS APARTMENT HOMES
At the Corner of Quadra and Inverness
OPEN FOR YOUR INSPECTION 2:00-9:00

—wall-to-wall carpets
—all suites fully soundproofed
—hydro therapy pool
—Sauna exercise room
—billiard room
—entertainment lounge
—workshop and crafts room
—rooftop sundeck
—large private sun patios
—frost free 30" coloured refrigerators
—deluxe dishwashers
—full security protection package
—two elevators
—superior interior decor

bachelor	from	$19,000.00
1 bedroom	from	$24,500.00
1 bedroom and den	from	$28,000.00
2 bedroom	from	$29,500.00
2 bedroom and den	from	$41,500.00
3 bedroom	from	$41,500.00

10¼ - 10½% financing up to 88% of purchase available and all suites qualify for home owner grants and government 2nd mortgage assistance.

For appointment to view
Call—
Park Pacific Investments Ltd.
383-4124
or J. B. Young, res.
592-3234
Trade in your present home or we will offer you a guaranteed sale.

PARTS OF THIS PAGE ARE IN COLOUR

Peking Poster Hangers Charge Censorship

Special to the Times

PEKING — Further evidence of a major behind-the-scenes struggle over Peking's three-week-old poster campaign emerged Tuesday with appearance of fresh sheets denouncing local Communist party bosses for the continuing harassment of individuals who speak out against them.

The new posters appearing overnight on the walls opposite the headquarters of the Peking Municipal Revolutionary Committee — the city hall — accused unnamed "leading comrades" on the local party committee of defying explicit insturctions from Chairman Mao Tse-tung, licensing grass roots criticism of the party hierarchy.

According to one of the posters, the local party leaders "tore up big character posters, beat up people, called them names, stopped paying them wages, refused to give them paper and paste and even used fire hoses," to suppress criticism.

The protests were particularly notable because their authors, women party members Hsueh Pao-jen and Hu Shufang, were among the first to paste their handwritten criticisms on the grey walls opposite the revolutionary committee's offices when a party directive approving the poster campaign took effect in Peking on June 13.

On that occasion the two middle-aged women accused leaders on the committee of dragging their feet on the party's 10-month-old drive against rightist tendencies, the campaign to criticize Confucious and Lin Piao, and of attempting to rehabilitate two of the principal villains of the 1966-69 cultural revolution, former head of state Liu Shao-chi and the man the red guards deposed as mayor of Peking, Peng Chen.

They also charged committee leaders with suppressing criticism by ordering posters mounted inside buildings in the course of the Confucius campaign torn down. It was this theme that they returned to Tuesday — with the difference that their new attack accuses the local political bosses of continuing the harassment even after the Political Bureau, the supreme organ of power in the party, explicitly approved the posting of grass roots criticisms in specified public places in Peking.

The new posters cited the authority of the editorial in the principal party newspaper, The People's Daily, commemorating the 53rd anniversary of the founding of the Communist party. The editorial, appearing in Monday's edition, seemed to throw the party's weight behind the poster writers with a declaration that "it is essential to give firm support to the proletarian revolutionary spirit of the masses and welcome their criticism and supervision — this is a sign that our party and state are flourishing."

Miss Hu, writing in a precise hand on two sheets of yellow paper, charged that the local party leaders had defied this.

Concrete In Short Supply

KAMLOOPS (CP) — Ready-mix concrete remained at a premium in the Interior today as a strike by members of Local 213 of the teamsters union entered its 21st day.

Picket lines were up at 28 interior sites.

Union spokesman Al Barnes said there have been no negotiations with transport labor relations, representing the companies, since June 20, and none are in sight.

The teamsters, whose current base rate is $5.51 an hour, are seeking an additional $2.30 an hour.

Coalition Regime Eyed for Iceland

REYKJAVIK (AP) — President Kristjan Eldjarn is expected to ask Geir Hallgrimsson, leader of the conservative-leaning Independence party, to form a new pro-NATO government in Iceland following the resignation of left-wing Prime Minister Olafur Johannesson.

Johannesson, heading a caretaker government since May resigned Tuesday. His leftist coalition lost its majority when the Liberal Left party pulled out in protest against his anti-inflation policies.

The new parliament elected Sunday will be called into special session July 18 to discuss the situation.

Hallgrimsson's appointment should result in a reversal of the previous leftist government's plans to close the Keflavik base which the U.S. Navy operates for the North Atlantic Treaty Organization.

NATO officers consider Keflavik, 30 miles from Reykjavik, essential for monitoring Soviet submarine movements in the North Atlantic. Hallgrimsson said repeatedly during the campaign that "Iceland's security can only be guaranteed by continued membership in NATO and by bilateral defence agreements with the United States."

Hallgrimsson's party again won the largest number of seats — 25 — in the 60-seat Althing, a gain of three.

With the five Social Democrats as prospective coalition partners, he can count on the support of 30 members, or half the house, but that is two more than Johannesson could muster.

FISHERMEN!

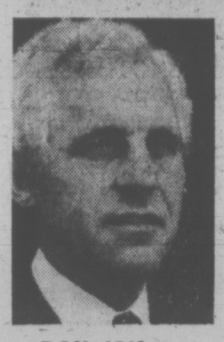

DON JOY

Let's ensure our marine resources are protected against uncontrolled exploitation and pollution out to 200 miles.

Let's ensure our fish are harvested, processed and marketed by Canadians;

Let's expand the fishing industry in keeping with rising Canadian and international fish consumption, ensuring fishermen benefits to the fullest extent possible with a Liberal Government.

On July 8th Vote DON JOY

ESQUIMALT-SAANICH

Your Liberal Candidate

★ Visit Headquarters at 2745 Douglas at Market. For information and transportation, please phone 388-7896.

Inserted by Esquimalt-Saanich Liberal Committee

the Bay

SEW THE BIG ORANGE

Husqvarna 2000 open arm automatic sewing machine

There's a colourful new world of sewing waiting for you at the Bay!

Husqvarna 2000 (Big Orange to its friends) has a huge variety of stitches that can be selected at the twist of dial — thanks to the exclusive colour-code system. And it's big, bright, and beautiful to look at!

- 16 utility stitches, and 12 decorative stitch cams.
- Extra cams available to provide up to 40 stitches.
- Overlock stitch, elastic straight stitch, elastic blind stitch, double action stitch, and many more.
- Automatic button holes without turning fabric.
- Gear shift for speeds up to 5 times slower than normal.
- Snap-on presser feet need no screws.
- Radio and TV disturbance supressor and adjustable sewing light.
- No oiling — ever! Bearings are self-lubricating.
- Instant threading, quickly and easily.

The Husqvarna 2000 . . . exclusive to the Bay. $519.95

Sewing Machines, Fourth Floor

Hudson's Bay Company

IGA

At Colwood Corners
1860 Island Highway

Prices Effective July 3, 4, 5, 6
Wednesday through Saturday

OPEN 9-9 (Including Sunday)

We Reserve the Right to Limit Quantities

Grade A Beef PRIME RIB ROAST lb. 1.49	GRADE A BEEF RIB STEAK lb. 1.59
Ready-to-Eat COTTAGE ROLLS Whole or Half lb. 1.09	Grade Utility Fresh Whole FRYING CHICKEN lb. 59c
Sliced BEEF LIVER lb. 89c	SCHNEIDER'S 12-oz. SLICED BOLOGNA Pkg. 69c
CHASE & SANBORN COFFEE lb. 89c	PERFEX 128-oz. Bleach jug 79c
CASHMERE BATHROOM TISSUES 8 rolls for 1.29	General Mills 14-oz. Cheerios 59c
YORK 8-oz. MEAT PIES 3 for 79c	BONUS 3-oz. MEAT SPREAD 6 for 1.00
SUNKIST 24-oz. LEMON JUICE 39c	ROMPER 25-oz. DOG & CAT FOOD 4 tins 89c
KRAFT 18-oz. Barbecue SAUCE 49c	CHUN KING 16-oz. SOYA SAUCE 49c
SARA LEE FROZEN CAKE 75c	Rupert Brand 20-oz. FISH & CHIPS 79c
IGA 28-oz. Tin Peaches 53c	Swing 4 3-oz. Pkgs. LEMONADE CRYSTALS 79c
BONUS 30-oz. Tin PICNIC CHICKEN 1.19	FLEECY 64-oz. FABRIC SOFTENER 89c
LIBBY'S 14-oz. Tin RED KIDNEY BEANS 3 for 89c	NESTLES 24-oz. ICE TEA MIX 1.09
ALCAN 18"x25' Roll FOIL WRAP 69c	BURNS 14-oz. Tin CHILI CON CARNE 2 for 69c
Local NEW POTATOES 5 lbs. for 59c	PINK and WHITE GRAPE-FRUIT 8 for 99c
WATERMELON FANCY LARGE SIZE Oranges lb. 10c	NEW ZEALAND GRANNY SMITH APPLES 3 lbs. for 1.00

'Mr. Towboat' At It Again With Nitinat and Sea Lion

By PAT DUFOUR
Times Staff

A new tow boat company is on the Victoria waterfront.

It bears watching because behind it is "Mr. Towboat" of the Pacific, Harold Elworthy, and a young man long on practical experience if shorter on years.

Elworthy is president of the Victoria Tug and Barge Ltd. His vice-president is Fred Vosper, who first cut his teeth in the towing business in 1950 when he worked for Elworthy with Island Tug and Barge.

Elworthy has spent more than half a century in the towing business, beginnisg as an office boy with the B.C. Salvage Company in 1918.

He started building his towing empire in 1925 when he formed Island Tug and Barge, adding other companies as time went by.

When Seaspan International bought out Island Tug in 1971, Elworthy bowed out, but not for long.

He formed Elworthy Towing Co. Ltd., the following year with Alex Welsh, his former traffic manager, as general manager in Vancouver. That company still exists.

Vosper is a third-generation seaman. His grandfather was a steam engineer, his father was a master and held the post of harbormaster in later years.

The new company is starting with two of the most famous tugs on this coast.

One is the grand old Sea Lion, built in 1905 for Capt. G. H. French in Coal Harbor.

Due to be scrapped, Elworthy bought the dowager 130-footer in 1971. He had her gussied up and used her for a pleasure yacht.

Now she's a workhorse again, still powerful in her old age, her 800-horsepower diesels in good shape and a huge working winch mounted in her stern.

She still has the musical steam whistle installed by her first engineer, the late Lloyd B. Gore. With seven notes up the scale and six notes down, she's easy to identify, even in a peasoup fog.

Vosper confesses he's going to be way out to sea before he starts practising his musical prowess on the whistle!

He'll have his chance soon. Now being readied at Centre Shipyard, she's due to head for the west coast Friday on her first job.

The other ship in the company fleet is 33-year-old Nitinat Chief, whose name is almost legendary on this coast.

"I'm benefitting from his (Elworthy) business experience," Vosper said aboard the Sea Lion, "And that's something you can't buy."

Elworthy, even at the height of his empire, worked closely with his men.

The formula worked. He and his new partner intend to continue it.

"The whole secret is to get good personnel and treat them right," said Vosper. "You have to let them know what's going on. They're not stupid. We have three college graduates as deck hands.

"Instead of paying them wages we'd rather give them some of the action on a profit-sharing basis."

Vosper is confident the two aging ships, with this type of philosophy applied, will more than earn their keep.

"In the big companies a man ends up just being a number. You've got to have that little bit of company spirit," he said. "If we keep our costs down and play it right, she'll (the Sea Lion) will make money."

She'll also produce the happiest crew on the coast. Thanks to the conversion for her short career as a pleasure lady, the Sea Lion is the most luxuriously appointed tug afloat.

Vosper said he and Elworthy plan to build more ships but meanwhile the two veteran tugs are ready, willing and able.

And, in line with company policy, the employees will be the first to know expansion plans.

—Bill Halkett photos

Harold Elworthy and the Nitinat Chief

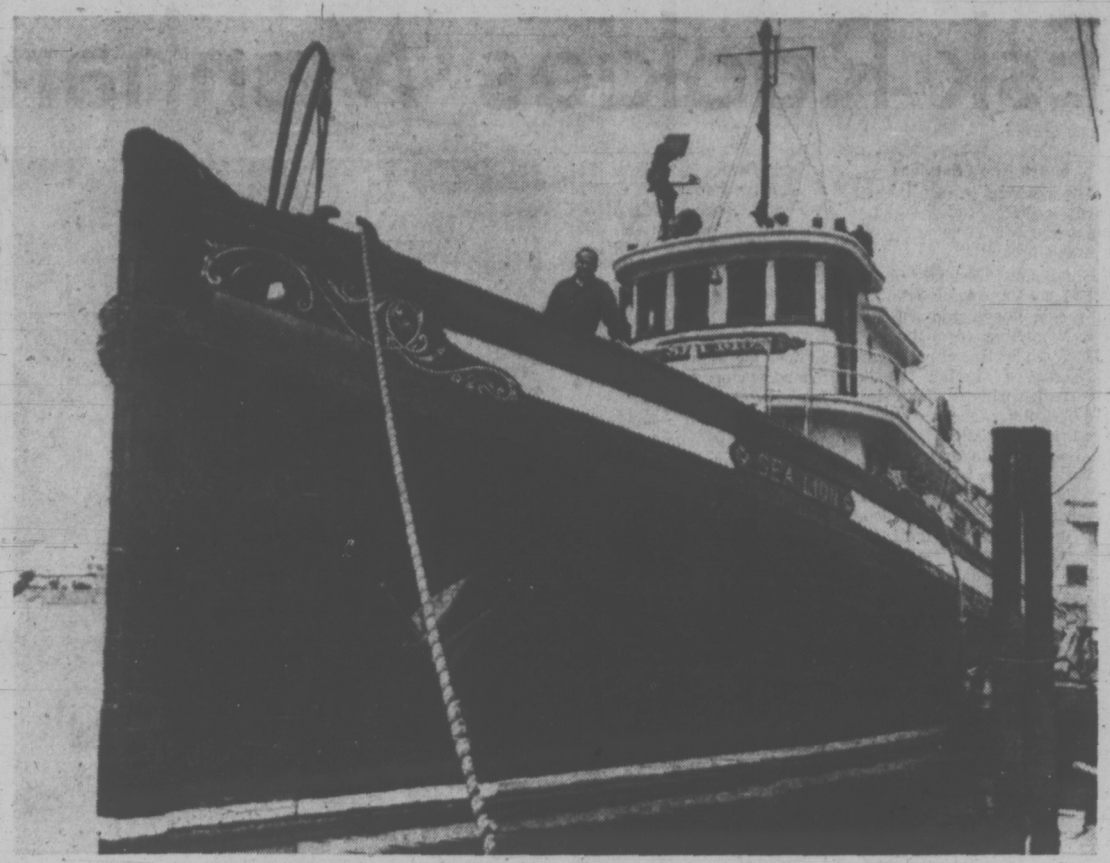

Fred Vosper stands on deck of gussied-up Sea Lion

Victoria Times
WEDNESDAY, JULY 3, 1974 11
SECOND SECTION

Arts, Dropouts Eye Saanich Site

Saanich council will decide within the next few weeks whether to allow teenaged school dropouts to use the second floor of the former Royal Oak Private Hospital or lease it as a centre for artists.

Robert Boettger and Tony Gascoyne of the Boys' Club of Greater Victoria appealed to Saanich's youth committee Tuesday for space in the municipally-owned building.

The main floor of the building is occupied by Arbutus Crafts.

Bill Young, indoor recreation manager, told the committee that a group of artists, headed by Windsor Utley, had already asked if they could lease the space, using it as an arts centre and outlet for their work.

Young said, once rezoning was approved, the group was ready to move in the following day.

He suggested the Cedar Hill Community Centre would be a good place for the Boys' Club of Greater Victoria to establish a Saanich centre.

"It has excellent facilities," he said, "There are five or six activity rooms which each could accommodate 10 people."

Gascoyne said that 50 per cent of the boys helped by the club's program were from Saanich, adding that financing of the project was now split three ways.

The city of Victoria paid 25 per cent, Gascoyne said, the provincial government contributed 25 per cent and the remainder was covered by federal grants.

"These are boys out of school, out of work and in trouble," Gascoyne told the committee. "They're all of them looking for an opportunity to do something about the situation they find themselves in. Even the most disturbed kid enjoys getting out in the open air."

He and Boettger told the committee a teacher was provided by School District 61 to help the boys with their academic work.

The outdoor part of the program was spent on such projects as the maintenance of grounds at the George Pearkes Clinic for Handicapped Children, and the cutting and selling of firewood.

Boettger said the club hopes to establish other centres in the Lake Hill and Burnside-Tillicum areas.

Ald. Mel Couvelier noted that the club had had 62 per cent success with the boys it had worked with in the past four years.

"With a 62 per cent success rate, a group dealing with rejects of society is worthy of our consideration," he said.

Questioned on the proposed art centre at the former hospital, Utley said:

"It would be an outlet for people who are becoming better and more proficient in their art — a high quality group on the way up. It would be a launching pad in a way."

Mayor Ed Lum suggested Tuesday that location of other centres for the Boys' Club of Greater Victoria — it has a main centre on Yates — might be a matter for the Capital Regional District to consider.

The committee decided to delay action until it meets in two weeks.

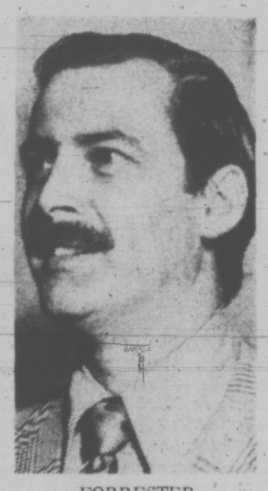

FORRESTER
. . . a challenge

Hospital Planner To Alberta

John Forrester, named the Capital region's first director of hospital planning a year ago, has resigned to accept a senior post with the Alberta government.

Forrester, 37, will assume his new post, associate director of mental health, Sept. 3 and will be based in Edmonton.

"It was just too challenging an opportunity to pass up," he said Tuesday in announcing his departure.

"I'm sorry to see him go," Art Young, chairman of the regional hospital board, said today. "I've been delighted with the work he's accomplished. He's left good groundwork for whoever follows."

Forrester's job with the regional hospital district was to initiate and co-ordinate regional development of hospitals. He worked closely with regional hospital board's advisory committee over the past year drafting proposals for consolidating administration of hospitals in the region.

While the advisory committee's plans were accepted by the regional board directors, there have been some objections from Health Minister Dennis Cocke and a revised plan is now being prepared.

It's Fiddlesticks To Anti-Fiddler Tom

Ald. Tom Christie had a face as long as a fiddle on Tuesday, after fellow-aldermen said fiddlesticks to his anti-fiddling campaign.

Christie suggested a bylaw against all forms of begging on city streets, including the "guitar strummers and banjo pluckers" who he said are increasingly cluttering up downtown streets and squares.

Begging your pardon, replied other council members, but there's begging and there's begging. The general view was that street musicians, while they may have a hat or a guitar case open in front of them for coins, cause no nuisance or offence to anyone.

Council's caucus session agreed, however, that the aggressive spare-a-quarter-for-a-coffee type of panhandling should be subject to municipal control, and instructed city solicitor Jakob de Villiers to prepare the necessary bylaw.

The statute will also designate certain areas where the outdoor musicians can do their thing without causing congestion on busy sidewalks.

De Villiers said the new bylaw would make an appropriate "companion" to the bylaw regulating street vending which is also under preparation.

Christie, though, continued to be the one off-key voice in the civic harmony.

Whether done to music or not, begging was begging, he insisted. "Just because someone can strum a little he gets the old thumbs up. You guys don't seem to mind these people . . ."

And, when council remained adamant, he snorted a final warning: "All the street musicians in North America will know this is an open town for doing their stuff."

Agent Bought Heroin

A capsule of heroin sold to "Will Browning" turned out to have been sold to RCMP Const. Bill Biden.

Biden, who worked as an undercover agent with an assumed name in the summer of 1973, testified before Judge E. J. C. Stewart and a jury at the county court trial of Wayne William Woods Tuesday that Woods said to him Aug. 1, 1973, in a downtown Victoria beer parlor: "I have nine caps for sale, and I will sell you one."

Woods, charged with trafficking in heroin, then discussed the terms for selling a $40 capsule.

Woods told Biden, who had shoulder-length hair, a beard, and wore blue jeans, he did not want to receive the money himself, but wanted it given to a young man who entered the hotel with Biden.

The young man, who was not identified in court, received $40 from the agent.

The man and Woods, Biden said, went to the washroom. Upon returning, the unidentified man gave Biden a gelatin capsule in tin foil.

An analysis of the white powder in the capsule revealed it to be a mixture of heroin and cocaine.

Ask The Times

Q.: Is there a sports car club in Victoria, and if so, whom may I contact for information?

A.: There is a sports club called Victoria Motor Sports Club, and information about it may be obtained by writing to the club at 510 Government Street or phoning 382-1860.

How Woman Fell Puzzles Police

Victoria police don't know how to classify the death of a 51-year-old woman whose body was found Monday in the inside well of the Regency Shield apartments, 724 Yates.

Dorothy Moraes was pronounced dead on arrival at Victoria General Hospital at 8 p.m. She had multiple fractures and internal injuries.

Police think she fell 24 feet from her third storey apartment window. The question is how?

There was no scream, a police spokesman said. A tenant saw the body and phoned for help.

"We haven't excluded the possibility of foul play," the spokesman said. "We'll know better later this week when we receive the pathologist's report."

A post mortem has been ordered.

Police said a person has been questioned about the incident, but no charges have been laid.

Mrs. Moraes shared the one-room apartment with her husband Gordon Meredith Moraes, 50.

The couple, recent arrivals from Kansas, moved into the Regency June 19. They are both originally from this area.

SHIP MOVEMENTS

NAVY

St. Croix at sea, returning 12:30 p.m. July 5; Saskatchewan and Mackenzie at sea, returning 10 a.m. July 5; Thunder, Cowichan, Miramichi and Chaleur at sea, returning 2 p.m. July 5; Chignecto in Vancouver; Porte de la Reine at sea, returning 4 p.m. July 5; Endeavour at sea, returning p.m. July 5.

LUMBER YARD UNION REJECTS CONTRACT OFFER

Members of the Teamsters Union voted down a new contract offer Tuesday night from Stewart and Hudson building supplies, 418 Gorge road, and will continue the six-day strike.

Union business agent Frank Peters said the offer included full payment of health and welfare benefits and a partial dental plan plus the same 65 cents a hour increase offered earlier in the first year of a two-year contract.

But, he added, the earlier offer for a second-year increase was cut five cents to 60 cents an hour and cost-of-living clause was "very wishy-washy."

The 44 union members, who work for Stewart and Hudson in Victoria, Duncan, Nanaimo, Parksville and Port Alberni, want a $1 an hour wage increase in each year of a two-year agreement plus a cost-of-living clause.

Base rate in the old contract, which expired Dec. 31, was $4.27 and the top rate was $4.44 for a dispatcher.

The store is remaining open for business — sales staff are not thembers of the Teamsters Union — although pickets are present daily.

Impact Study Called

Saanichton Bay Marina Ltd. will have to prepare a "social impact assessment study" on the effects of its proposed 1,200-berth marina, before any go-ahead is given by Central Saanich council.

Council requested the study Tuesday to give residents of the area a better understanding of direct and indirect effects of the development proposed for Saanichton Bay.

Noted Violinist in City Sunset Concert

Internationally noted American violinist, Ruggiero Ricci will be one of the guest soloists at this season's sunset promenade symphony concerts.

This was announced today by Laszlo Gati, music director of the Victoria Summer Festival which features the Victoria Symphony Orchestra and soloists in the 34 open air concerts to take place through July and August.

Another violinist to appear will be Lorand Fenyves, former concert master of the Suisse Romande Orchestra, who will perform the Tchaikovsky Violin Concerto.

Also scheduled for solo spots are singers Adele Lewis, Elizabeth Taylor, Erika Kurth, Nan Long, Rugh Champion, Art Wiebe and Stanley Martin.

Ricci, who has played before with the Victoria Symphony, is on Vancouver Island as one of the distinguished artist faculty of the Shawnigan Lake Summer School of the Arts.

With the exception of July 8 election day — there will be three double sunset promenade concerts, Mondays, Wednesdays, and Fridays, in the Provincial Museum's Heritage Court. These will be at 6 p.m. and 7:15 p.m.

Opening concert on Sunday, at 2 p.m. takes place in Beaver Lake Park and on subsequent Sundays there will be concerts in Beacon Hill Park, Oak Bay's Henderson Park, Esquimalt's Kinsman-Gorge Park on Tillicum Road, the Cedar Hill Community Centre on Cedar Hill Road, and again, Aug. 11, in Beacon Hill.

In conjunction with the Heritage Court promenade concerts there will follow film showings at 8:30 p.m. in nearby Newcombe Auditorium.

Also, on Fridays only, between each program from 7 to 7:15 p.m., carillonneure Herman Bergink will give a short concert from the carrillon tower and another following the second symphony concert before the film showing begins.

This year will be the second that an art exhibition in the Archives building has been included as part of the festival. The exhibition will take the form of landscapes in various media by a large group of many of this area's most prominent artists.

In the event of rain the Heritage Court concerts will be transferred to Christ Church Cathedral.

The summer festival is made possible by grants from Canada Council, the B.C. Cultural Fund, Greater Victoria Municipalities and the Music Performance Trust Fund throught the Victoria Musicians' Association.

WEATHER
Tonight: Partial Clearing
Thursday: Sunny Periods

Victoria Times

FINAL EDITION

91st YEAR, No. 20 — VICTORIA, B.C., WEDNESDAY, JULY 3, 1974 — 15 CENTS DAILY, 20 CENTS SATURDAY

YOUNG SNIPER SUSPECTS HELD

WHITE ROCK (CP) — RCMP were holding two juveniles Tuesday night after a sniping incident in which two persons were wounded on the beach at White Rock.

Police said four shots from a .22 calibre rifle were fired from a bluff above the beach in the 15500-block Marine Drive at about 4 p.m. Tuesday.

One of the shots hit Esther Burchell, 54, of Write Rock, as she sat on a log. Another hit Lloyd Talson, 23, of New Westminster, who was in the water about 100 yards away.

Mrs. Burchell, suffering a shoulder wound, was treated at Peace Arch District Hospital and released. Talson was hit in the lower arm and admitted to hospital for observation. His condition was described Tuesday night as "quite satisfactory."

Police said one of the two juveniles being detained was 15 years old, the other slightly younger.

The shots were fired at a range of about 250 yards, police said.

The police spokesman said there did not appear to be a motive for the shootings.

IRA Guns Stolen From Que. Bases

Times News Services

TORONTO — Many of the weapons bound for Ireland that were seized by police during the weekend were stolen from Canadian military bases, RCMP said today.

Police said they believe all the semi-automatic rifles in the arsenal — the largest cache of weapons bound for Ireland ever seized in Canada — were stolen from depots in Quebec.

On Tuesday, RCMP displayed the weapons, believed to be destined for the extremist Provisional wing of the outlawed Irish Republican Army.

Included in the display were copies of the provisional wing's handbook.

RCMP Inspector George Scott said police believe some of the firearms were bought from Crown Assets Disposal Corp., the government agency that sells surplus equipment.

But before the weapons are sold, they are deactivated. Insp. Scott said some of the weapons seized showed that work had been done to reactivate them.

The arsenal, seized in four raids in southern Ontario, totalled more than 50 guns, machine-guns, semi-automatic rifles, thousands of rounds of ammunition, hand grenades and other weapons.

Four Toronto men, a resident of Garden City, Mich., one from Tavistock, Ont., and another from St. Catharines have been arrested and charged with conspiracy to export arms illegally.

Insp. Scott said today the grenades, a .50-calibre machine-gun "and a good deal of the other weapons we have seized cannot be obtained legally."

"The black market and theft from army depots could account for a lot of these guns being in circulation," he said.

Brig-Gen. Moe Morrison, chief public relations officer at national defence headquarters in Ottawa, said today there have been "no thefts in Quebec in recent times."

Defence Minister Jame Richardson, campaigning today in his riding of Winnipeg South for the July 8 federal election, said in a telephone interview he was not aware of any thefts from military bases but would make inquiries.

One of the men was arrested while attempting to enter the United States Monday and the others were picked up in 14 police raids in Toronto, St. Catherines and Tavistock, Ont. Tuesday.

One of the men was a resident of the United States and the others lived in Ontario, but all had been born in Belfast, police said.

—Bill Halkett photo

LIONS ALWAYS draw a crowd and it was no exception Tuesday at Carnarvon Park when Linda Kabush of children's library read about them to assembled youngsters from a book called Where the Wild Things Are. Occasion was a stop in Greater Victoria Public Library's Stories in the Park program, running in local parks throughout the summer. Besides story-telling, there's sometimes music.

WIMBLEDON UPSETS

Times News Services

LONDON — A wave of upsets today tumbled the big names of tennis from the All-England Championships at Wimbledon.

Billie Jean King of the United States, top-seeded in women's singles, lost to Olga Morozova of Russia 7-5, 6-2 in the quarter-finals and John Newcombe, the No. 1 men's seed, was beaten by fellow-Australian Ken Rosewall 6-1, 1-6, 6-0, 7-5.

Third-seeded Evonne Goolagong lost to Kerry Melville 9-7, 1-6, 6-2 in another all-Australian match. Earlier, second-seeded Ilie Nastase of Romania lost to Dick Stockton of the U.S. in men's play.

That left American Chris Evert, seeded second, and her fiance, third-seeded Jimmy Connors, as the top players in the tournament. Details are on Page 12.

Arms Race Summit Fails

MOSCOW (UPI) — Weary and subdued, President Nixon and Leonid Brezhnev today acknowledged they had failed to slow the offensive nuclear arms race and closed their summit with second-best agreements limiting nuclear tests and deployment of defensive missiles.

The two leaders promised in a final communique ending their seven-day summit to try to negotiate at some future date an extension of the 1972 Strategic Arms Limitation Treaty — a temporary affair that does not cover the major new threat of multiple-warhead rockets.

Secretary-of-State Henry Kissinger told reporters a full-scale nuclear accord was imperative for mankind.

"In the name of God," Kissinger told a briefing, "what is 'strategic superiority' at these levels" possessed by the two superpowers?

"If we do not solve this problem by 1977, we will be living in a world in which opportunities for nuclear war exist which are unimaginable."

A few hours before the president and Mrs. Nixon departed by plane for the United States, Nixon and Brezhnev signed agreements covering underground testing, defensive missiles and several other co-operative agreements in the Kremlin's circular St. Vladimir Hall.

Nixon scheduled a televised address to the U.S. shortly after his arrival for a refuelling stop at Caribou, Maine, at 4:30 p.m. Victoria time.

The signing ceremony was a sombre affair compared to the ebullient windup to Nixon's first Moscow nuclear summit two years ago, which produced the first interim SALT agreement and a gala finale full of back-slapping joviality.

Unsmiling and exchanging few words, the president and the Communist party general secretary sat down at a table in St. Vladimir and signed these main agreements:

A pact limiting underground nuclear tests to weapons up to 150 kilotons in explosive power beginning March 31, 1976; limit the number of tests to an unspecified minimum; and provide for continued negotiation with a view to eventual total ban of underground tests.

Kissinger said the agreement commits the Soviets in principle, for the first time, to having on-site observers conduct the verifications of underground testing.

An agreement limiting each side to a single defensive antiballistic missile site of 100 launchers each — but giving each side five years in which to change its current site if desired.

A 1972 treaty had given each side two sites of 100 launchers each.

In addition, their communique pledged an attempt to renegotiate the 1972 temporary SALT agreement that would extend it beyond its 1977 expiration date until 1985.

★

TV MEN CUT OFF

NEW YORK (AP) — American television reports were abruptly cut off Tuesday as they tried to send by satellite from Moscow filmed interviews with Soviet dissident physicist Andrei Sakharov.

Both NBC's John Dancy and ABC's Harry Reasoner were interrupted in midsentence as their telecasts were being received via satellite in network newsrooms here.

The networks apparently had filmed interviews with Sakharov, who is on a hunger strike on behalf of political prisoners.

CBS was twice interrupted.

Three Leaders Heckled

Times News Services

Progressive Conservative Leader Robert Stanfield in Winnipeg held the most enthusiastic rally of his campaign so far Tuesday, delivering a scathing attack on the Trudeau campaign and inspiring supporters to fight with a heckler.

The Conservative leader told about 1,500 people crammed into the International Inn here that Prime Minister Trudeau is guilty of "criminal" bribing of voters in the campaign for the July 8 election.

The Liberal campaign is one "extraordinary hypocrisy" which can only result from desperation and Trudeau's electioneering style in Quebec is "garbage" he claimed.

The reaction may have been partly due to the bars which were scattered throughout the hotel around the meeting room.

The crowd cheered and roared its support for the Conservative leader and Conservative organizers were ecstatic, stating it may be the turning point for their party.

There were a number of hecklers, complaining mostly about Mr. Stanfield's proposed income freeze to combat inflation, and the persistent heckling finally proved too much for some supporters.

See HECKLERS Page 2

Most Active Stocks

VANCOUVER (CP)—Prices were down in light trading on the Vancouver Stock Exchange Wednesday. Volume was 1,400,891 shares.

In the industrials, Bell Canada C was unchanged at $27.25 on 10,000 shares. Tokar was unchanged at $2.25 on 9,584 shares. Canterra was down .09 at .35 on 5,000 shares and Grouse Mountain was unchanged at $1.50 on 3,961 shares. Canadian Javelin was unchanged at $8.37½ and Ionarc was up .03 at .55.

In the mines, Sonesta was down .05 at .82 on 132,700 shares. Consolidated Fortune Channel was down .03 at .59 on 117,300 shares. Laura Industries was down .01 at .29 on 66,500 shares and Jackpot was down .01 at .15 on 65,000 shares. Barrier Reef was down .10 at $2.60 and Arcadia Explorations was up .03 at .34.

In the oils, Pavette was up .02 at .48 on 30,000 shares. Cop-Ex Mining was down .04 at .31 on 28,700 shares. Rainier Enterprises was unchanged at .40 on 25,000 shares and Seneca Developments was up .03 at .95 on 14,000 shares. Alaska Kenai was down .01½ at .20 and Covnex was down .07 at $1.63.

Tourist Alert Page 16

IWA Leadership Facing Strike-Action Dilemma

By ROGER STONEBANKS
Times Staff

The coast negotiating committee of the International Woodworkers of America met this morning in Vancouver to ponder the next moves in the almost-deadlocked membership vote on the proposed new contract.

Unofficial counting of the ballot on the new contract showed rejection by a majority of only 83 out of 18,000 ballots cast. The turnout was only 56 per cent.

The IWA negotiators were meeting even before the official count was announced, expected sometime late today, of all the ballots by the regional tabulating committee.

The dilemma facing the union is that the rejection, if confirmed by the official count of ballots, is hardly a mandate for launching an official strike, although union members earlier voted support for such action.

And Forest Industrial Relations, bargaining agent for 120 coast timber companies, has made it clear that the last offer is the final one.

The dilemma arose from the negotiations in which FIR made seven successive offers, each one a little bit better than before, until the "final offer" was, in the words of one observer, too good to turn down but not enough to accept.

It is also clear that the majority of the coast negotiating committee as well as some local leaders did not have a good reading of the membership.

The committee, which is known not to have been unanimous in its recommendation of acceptance of the contract offer, took three days to make its vote yes recommendation.

This was widely interpreted by rank-and-file members to show an inability to make a decision — or a desire to have the decision unanimous. There is no doubt that a speedy "no" recommendation would have produced overwhelming membership endorsement.

The attitude of FIR, should the official ballot count confirm the unofficial results, will be critical.

If FIR refuses to go any further in contract offers, it will likely provide the negotiating committee with ammunition it desperately needs to get out of the present dilemma.

But if FIR was to agree to increase the last offer, then a second vote among IWA members could be held.

Meanwhile, more than half the IWA members on Vancouver Island remained off the job today.

In the Duncan-Nanaimo area, roughly 4,000 IWA members were off work although, in a very low turnout, they voted 935 to 751 to accept the proposed new contract.

Victoria IWA members, who voted 779 to 263 to reject the contract, were at work, as recommended by local leaders.

INFLATION THE ISSUE TO LOCAL CANDIDATES

Inflation.

That's the issue in the Victoria riding, say the federal candidates who, on July 8, hope to add the initials MP after their names.

Incumbent Allan McKinnon, Progressive Conservative, advocates the party line of a price and pay freeze; Liberal Frances Elford defends the Trudeau record; New Democratic Party's Peter James wants selective price curbs, while Marxist-Leninist party standard bearer Dave Danielson says forget the old line party policies and opt for a revolution.

For a more complete statement of their views, turn to Page 9.

B.C. Buys Surrey Housing

The provincial housing department has purchased a 127-unit townhouse development under construction in Surrey.

Total purchase price for the development will be $4,725,000 with 90 per cent financing from Central Mortgage and Housing Corporation.

The purchase is the first under the government's new "proposal call housing program" in which private developers build housing units on their own land and then turn them over to the province.

B.C. has offered developers 100 per cent financing at 8 per cent interest and will guarantee developers a five-per-cent profit either through a fixed purchase price or by entering into a cost-plus agreement to purchase.

The first development, under construction by Nu-West Development Corporation Ltd., will be completed in October and will provide 12 two-bedroom suites and 115 three-bedroom suites.

Housing Minister Lorne Nicolson said the program's initial target of 1,500 units in Vancouver and 500 in Victoria, "wil be exceeded in the coming months."

Prime Rate Up

NEW YORK (Reuter) — Prime lending rates in the United States moved to a record high today as the Bankers Trust Co. announced it has increased its rate to 12 per cent effective immediately.

Trudeau Fans Pack Empress

A crowd of more than 2,000 packed the Empress Hotel lobby at noon today to greet Prime Minister Trudeau. Provincial, municipal and regional leaders, cheer leaders with pom-poms and red mini-skirted Liberal campaign workers jammed the side entrance to the hotel.

The rally was to have been held on the front lawn of the hotel but heavy rain forced the move inside.

WORDPLAY

Send your own WORDPLAY, care of this newspaper.

RCMP officer with cache

Island Circum-tub-igation Planned

By DON VIPOND
Times Staff

Fred Maguire, a Nanaimo haberdasher, will be out on the briny in his bathtub Thursday with a little outboard motor, a lifejacket "and possibly a bottle of wine."

His goal: to chug once around Vancouver Island counterclockwise — a voyage of about 1,000 miles over the next seven to 10 days.

Why would anyone want to sail around Vancouver Island in a bathtub?

"The only answer I can give is it's never been done before," Maguire told the Times today. "It will be a bit of an acomplishment."

His five-foot fiberglass bathtub has some superstructure which brings its length to eight feet but keeps its design within the regulations for the famed Nanaimo bathtub race, held annually across Georgia Strait to Vancouver.

Maguire conceeds that 90 per cent of the people who hear of his plans "think I'm nuts and the other 10 per cent don't know what I'm doing."

Among those who aren't enthralled by the expedition is his wife, Alice, who will visit her parents in Saskatoon for the duration of the voyage.

"She has no use for this venture," he said. The Maguires have two children.

Maguire, who is 33 and weighs 225 pounds, will be accompanied by an escort vessel, his own 20-foot boat with two or three of the staff from his men's wear store.

Supplies will be aboard the escort vessel and room to sleep if there's no accomodation at each night's stop. Even so, Maguire figures to lose 30 to 40 pounds.

"We'll have to stay close to shore," he said of his navigation strategy.

There are two "tough spots" where he will have to pick his times for passage carefully — Cape Scott because of potent tidal currents and Witty Bar, where a sudden drop-off produces churning seas and whirlpools.

What about those open ocean swells off the island's west coast?

"Swells are a problem," he agrees, "specifically if you have a weak stomach which I don't."

Maguire knows what it's like to be at sea in a bathtub. He rode one to Seattle in 33 hours 26 minutes last August and he was 49th — last to finish — among the 227 who set out in the last Nanaimo to Vancouver bathtub race.